Taps

Taps

TAPS

1976
CLEMSON UNIVERSITY
CLEMSON, S. C.
VOLUME 66

R. Scott Myers, Editor-in-Chief
Janice L. Johnson, Managing Editor

FOREWORD

TAPS - THE PLAINTIVE, SOOTHING, MELODIOUS BUGLE CALL THAT MARKS THE END OF A DAY OF WORK AND TOIL.

SOUPEY - THE STACCATO, STRIDENT CALL THAT ANNOUNCES, IN IT'S PICTURESQUE WAY "COME AND GET YOUR CHOW BOYS."

THIS ANNUAL IS JUSTLY NAMED TAPS, FOR LIKE THE CALL, IT MARKS THE END OF A PERFECT FOUR YEARS, AND LAYS IN THE ARCHIVES OF HISTORY THE CLASS OF '30.

AND TO GET OUR MINDS FROM THE GLOOMY AND SAD ASPECTS OF A PARTING OF FRIENDSHIPS, WE HAVE OUR LAST AND FINAL FLING AND TAKE FRIENDLY "SHOTS" AT OUR CLASSMATES IN SOUPEY.

LIKE THE MEAL THAT "SOUPEY" ANNOUNCES - THIS BOOK MAY CONTAIN ANYTHING. ONE MAY BE PLEASANTLY SURPRISED BY A GEM OF WIT; OR ONE MAY BE SHOCKED BY WHAT HE FINDS IN THIS HODGE-PODGE OF IDEAS.

IF YOUR MISDEEDS ARE RECORDED, BE THANKFUL THAT THE WHOLE TRUTH WAS NOT TOLD. IF YOU HAVE BEEN OVERLOOKED - YOU ARE LUCKY. THE EDITORS ARE NOT ENDOWED WITH OMNISCIENCE, BUT BY PECULIAR AND DEVIOUS CHANNELS, WE GLEAN MUCH INSIDE INFORMATION AS TO THE DEEDS AND MISDEEDS OF THE FLOCK. AND SO WE PRESENT THEM IN SOUPEY FOR YOUR INFORMATION, EDIFICATION, AND PERCHANCE, SHALL WE SAY IT? - MORTIFICATION.

TAPS 1930

Contents

The past 6

The present 82

Records 294

Student government 300

Greeks 303

Organizations 329

Seniors 375

Undergraduates 395

Senior Directory 427

Index 448

The 464 page 1976 TAPS was printed by The R. L. Bryan Company, Columbia, S. C. Press run was 3,850 copies with a trim size of 8½ by 12 inches. The paper stock used is 80 pound Mead Black and White Enamel. The body type throughout the book is 10 point Avant Garde Book; heads are Avant Garde Demi-Bold and an assortment of press types. Color separations were done by World Color House off 35 millimeter transparencies. The cover was done by Kingsport Press. Other specifications available upon request by writing TAPS, Box 2216, Clemson, S. C. 29632 or by calling (803) 656-2379.

TAPS 1976 got off to a shaky start, but the staff and I hope that you enjoy the final product. Our original plans called for TAPS to be divided into sections in a magazine style and distributed every month. However, late planning, hassles with the administration, lack of money and time, and staff problems forced us to go back to the single-book format. What was needed was a format that could be adapted to include student activities along with the standard group shots and class pictures. We think that we have found this adaptable style with this year's TAPS. Also, we wanted a book that would keep the student interested and would provide a broader range of coverage of campus activities.

You will find this TAPS substantially different from those of the past. The book was produced in such a way that recorded the year and was not just a collection of snapshots. With this the Bicentennial year, we wanted to depict the past, but in a way other than the standard patriotic view. We decided to give the student a view of the campus in the past, with the lifestyles and traditions that existed as they were seen in old times. We were able to obtain material from as far back as 1898. We hope you enjoy our effort. We apologize for the quality of some of the photographs, but it is technically difficult to reproduce old pictures.

An attempt was made in the student life section to show the everyday events that any student experiences outside the classroom. We had to keep categories fairly broad because of a lack of space, but we hope we have included the usual activities of an average student.

Since the purpose of the University is learning, there is a larger academic section than in the past. A University of this size is very diverse and we tried to show this diversity in the academic program and the student's role in it. Many things happen in research and in the classrooms that few students know about. I hope you take the time to look and read this section as I think you will enjoy it.

When a student looks through the TAPS, he is usually only interested in group shots which he is a part of. For this reason, we condensed all group shots and put them along with the class pictures into one section. In this records section, you will find all organizations, Greeks, and individual photographs.

We apologize if we have left anything or anyone out, or if someone was not named on the credits page. If you would like to see something in next year's TAPS that was left out this year, please come by the TAPS office and talk to next year's staff. I would also like to thank Dean Cox for his help with TAPS' problems, and The R. L. Bryan Co. and Sandy Allred for understanding the difficulties of putting together the material for a yearbook. Also, special thanks to all the parents of staff members, especially my own, for their understanding.

R. Scott Myers
Editor-in-Chief

FROM PRESENT

TO PAST

The Tig
Clemson
'07

Special
Homecoming
Contents
Campus 8
Social 18
Men 38
Sports 52
Beauties 68

Memories of the past

Clemson Agricultural College

State Agricultural and Mechanical College

Clemson College — South Carolina

Course of Study

¶ The various courses of study are fully explained in the catalogues. Diplomas will not be issued to those who take irregular courses.

¶ In the Agricultural Department there are courses and equipments for pure agriculture, horticulture, botany, bacteriology, entomology, veterinary science, geology and mineralogy, dairying and animal husbandry.

¶ In the Chemical Department instruction is given in chemical science.
In the Mechanical Department the courses are applied mechanics, physics, drawing, forge and foundry work, machine shop, electricity, mechanical engineering and electrical engineering.

¶ In the Textile Department instruction is given in weaving, designing, textile engineering, dyeing, etc.

¶ The other departments are mathematics, civil engineering, English, political economy, history and military science.

Expenses

¶ The deposit required from each student on admission is $61.38, except in the case of students who receive tuition free, when it is $51.38, which includes full uniform. Free tuition is given only to residents of the State. Blank applications for free tuition will be sent when applied for. After the first deposit a quarterly deposit of $26.88 for pay tuition students, and $16.88 for free tuition students is required at the beginning of each quarter. The quarters begin as follows: September 15, 1907; November 16, 1907; January 3, 1908, and April 4, 1908. This gives a total of $141.92 per year for students paying tuition, and $101.92 per year for students who receive tuition free.

¶ These deposits pay for board, tuition, laundry fee, incidental fee, medical fee and one uniform. There are one hundred and twenty-four scholarships given to beneficiary students desiring to pursue the Agricultural course. Books and other necessary articles not mentioned will be furnished at cost.

¶ Each student is required to bring four sheets, two blankets, one comfort, six towels, two pillow-cases and one pillow.

For further information address

P. H. MELL, Ph.D. L.L.D., PRESIDENT.

In 1949, this aerial photograph of campus appeared in TAPS. Behind Tillman sits the 2nd and 3rd Barracks, with the football and baseball fields to the side. None of this is in existence now.

In 1908, this ad appeared in TAPS. For a meagre $61.38, any male meeting entrance requirements could attend Clemson Agricultural and Mechanical College.

In the northwestern corner of South Carolina, almost at the upper limit of the Piedmont Belt, and lying partly in Oconee county and partly in Pickens, there is an estate — some thirteen hundred acres — of forest and farm. This estate is to-day the scene of immense activity, since here it is that the boys of South Carolina are being fitted to assume their share in increasing industrial activity of their State; and here it is, also, that they are learning that obedience to authority, and that regard for law and order which are prime essentials in good citizenship; for it is on this land that Clemson Agricultural and Mechanical College stands and grows year by year, rapidly making itself one of the indispensible among the educational institutions of the State.

The idea of a college like Clemson had its beginning in the great Farmers' Alliance movement of 1886, when the farmers began to see the need of agricultural education in order to fully develop the great resources of the State. The will of Thomas G. Clemson, probated in 1888, gave in trust to the State of South Carolina the old homestead of John C. Calhoun, together with about $60,000 in securities, for the founding and maintaining of the Clemson Agricultural College — thus exactly carrying out the farmers' idea. In 1889, The General Assembly accepted Mr. Clemson's bequest, and chartered the college; and in 1890, the Trustees began the work of building.

The doors of Clemson College were first opened to students on July 6th, 1893. The main building was burned in May, 1894, but this was not allowed to interfere with recitations; so that, with the exception of the annual vacations, the college has been in continuous operation since the first year, being now just in process of rounding out its fourteenth session, with more than four hundred graduates to its credit, graduates who are to-day holding important positions in almost every department of industry.

The object of Mr. Clemson's bequest was, primarily, the establishment of an agricultural college; but the demand for education and training along other lines has made it necessary to supply other departments. With the present equipment the college affords six four-year courses each leading to the degree of B.S.: Agriculture; Agriculture and Animal Industry; Metallurgy and Geology; Mechanical and Electrical Engineering; Civil Engineering; Textile Industry. Each of these courses, while specializing thoroughly in the direction its name indicates, is yet broad enough in scope to give an excellent grounding in English, History, and Political Economy, thus giving the student as many advantages of a liberal education as the necessary limited time will allow.

The only tax used in keeping up the college is that levied on fertilizers, a tax that, from its nature, is derived from all sections of the State; and that has never become a perceptible burden. Though the income from this source is considerable, it still leaves no large margin for the great expenditures that must need be made in supporting such an institution. For this is no ordinary college where books and board are the main requisites: Clemson is a small municipality in itself, exercising all the functions of a city government, from the building of roads and streets, to the supplying of water, sewerage, heat, light, and power.

While Clemson must exist, it must also grow to meet the yearly increasing demands upon it. The fact that more than two hundred South Carolina boys were last year denied admittance for lack of room shows the need for this growth.

TAPS 1907

Behind the amphitheatre was the old reflection pool. When the new library was built, the pool was replaced by a new, much larger fountain.

This statue of Thomas Green Clemson stands in front of Tillman Hall. First made of white marble, it was later replaced by a statue cast in bronze.

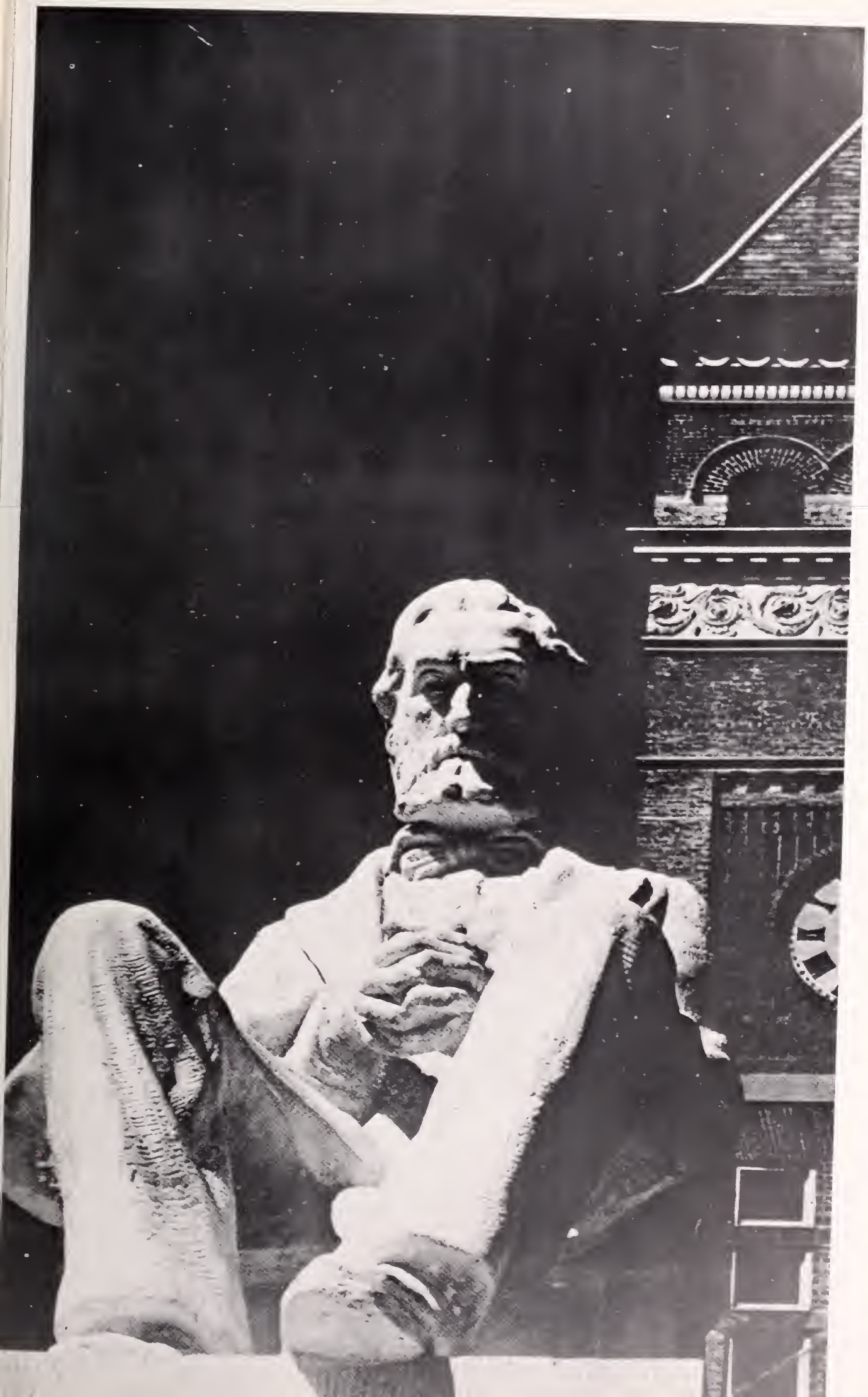

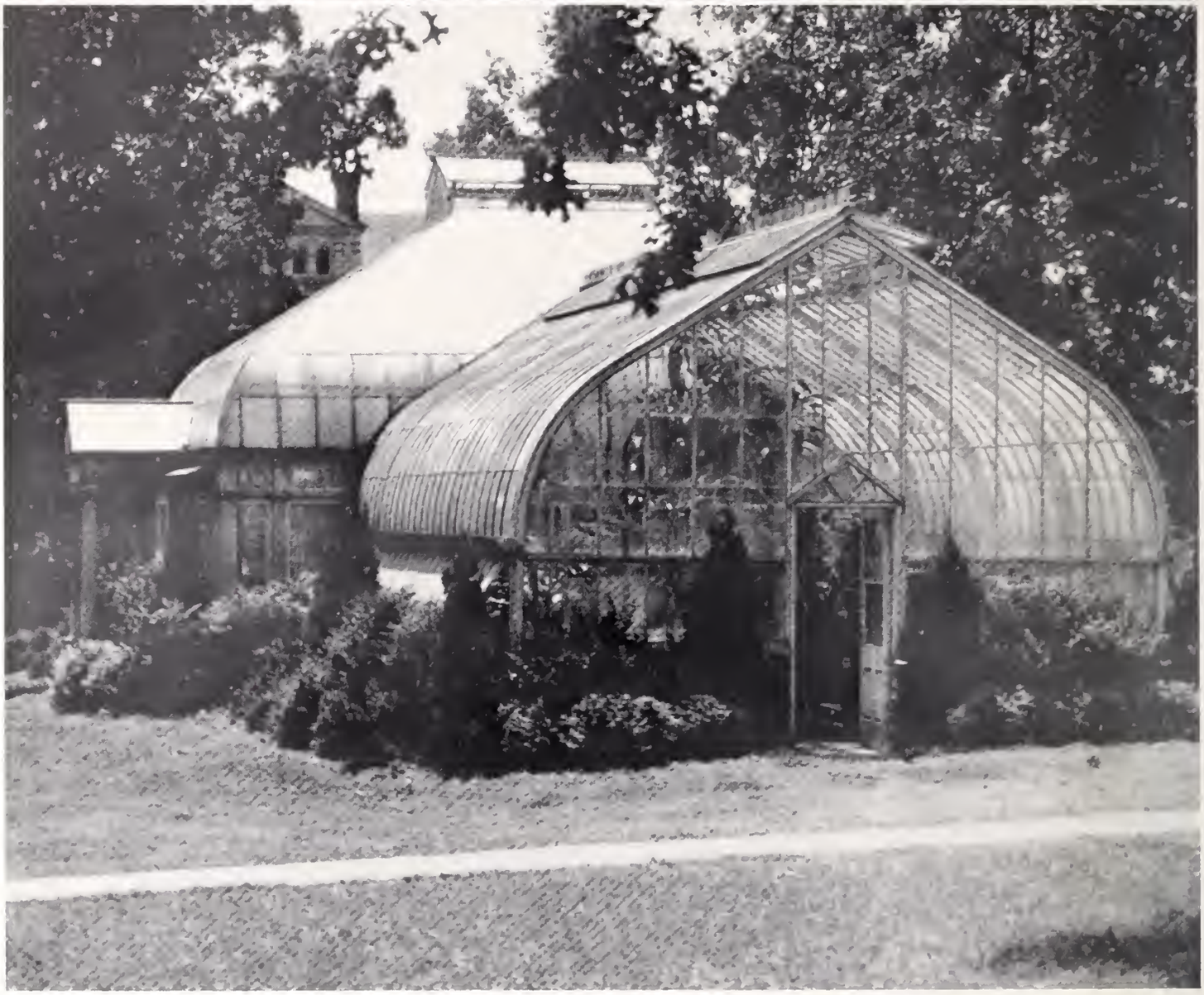

Shots of the old greenhouse in 1923 (top) and 1932 show its position below Tillman Hall and next to the Chemistry Building. Students used it to house various agricultural experiments.

Another of the original buildings, Godfrey Hall stood on campus like a tower of ivy. Later, the ivy was removed to avoid damage to the building.

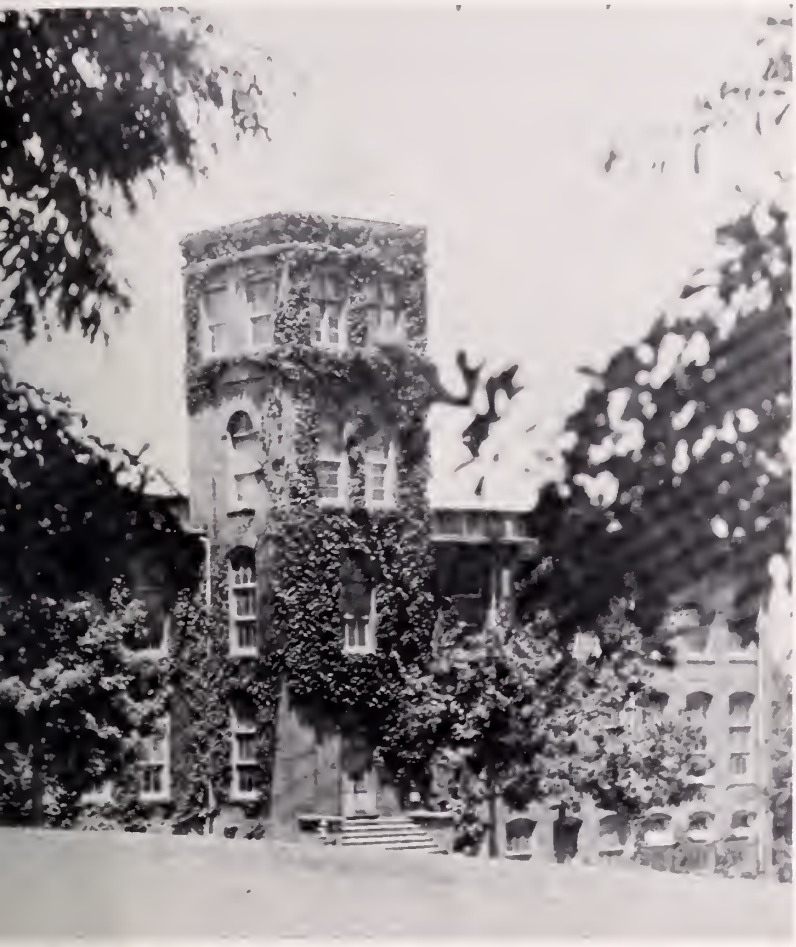

The engineering department had its home in this building in 1921. Standing where the Rhodes Engineering Building now stands, it was replaced by Riggs Hall.

Next door to Hardin Hall in 1910 was the old post office. It was later torn down as Hardin expanded to make room for a parking lot.

The first building on campus, Hardin Hall originally had a hip roof. This roof was later replaced with the flat one which currently adorns the building.

The home of John C. Calhoun and Thomas G. Clemson, the Calhoun Mansion began with only two rooms. After many additions, it now serves as a national historical landmark.

In 1949 the Third Barracks was one of the main dormitories on campus. By 1953 it was torn down for the construction of modern Johnstone Hall.

One of the first buildings, Sikes Hall originally housed the study of agriculture. Later, it became the Library and, after extensive renovation, is now used as the Administration building.

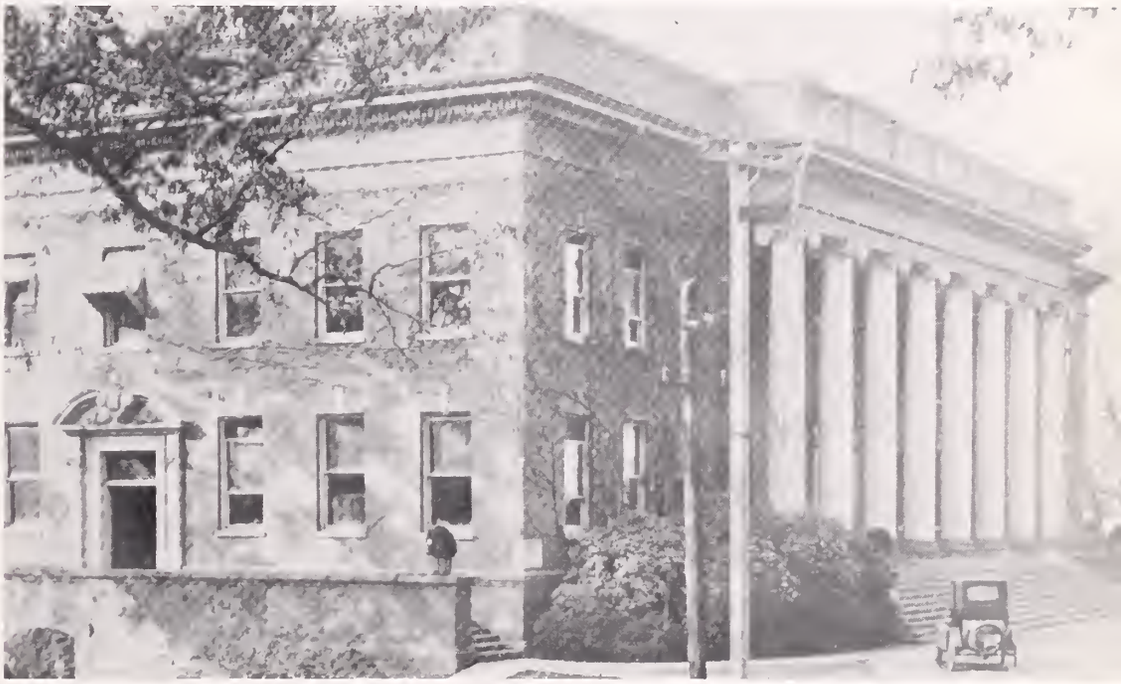

The Second Barracks stood next to the Third Barracks behind Tillman Hall. It also was torn down in 1953 to make room for the new dormitories.

Another of the original buildings, Tillman Hall is also the University's landmark. First used as an Administration Building, it now houses part of the Education and Sociology Departments. It is also the home of the Air Force and Army R.O.T.C. programs.

In 1966, graduation exercises took place in the amphitheatre. In the background is the new Robert Muldrow Cooper Library which had just been completed.

The clock tower of Tillman Hall rises above the dorm rooms of Johnstone Hall. The classy "tin cans" served as a central point of campus life from the time of their completion in 1954.

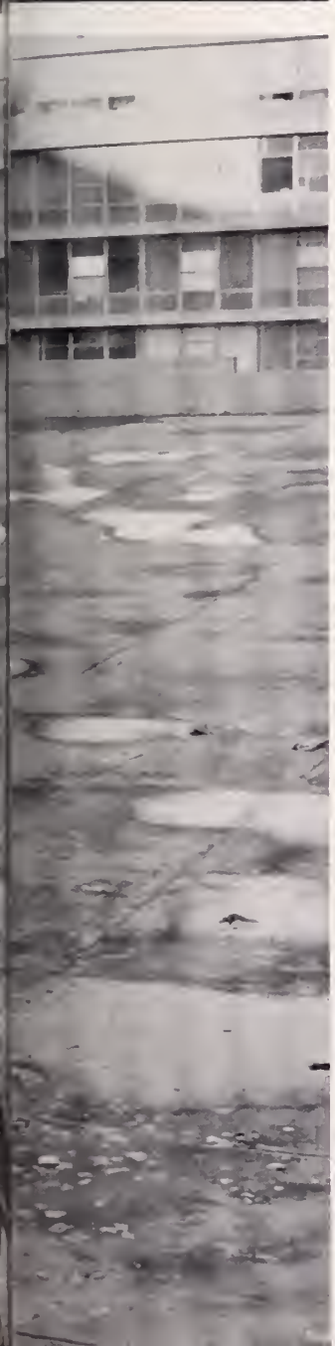

A solitary figure crosses the quadrangle in the center of Johnstone Hall in 1956. In 1973 the quad was destroyed to make room for the new Student Union.

This shot shows the inside of the Loggia as it appeared in 1956. Twenty years later, the area underwent a major facelift as it was enclosed and incorporated into the new Union complex as a lounge.

RAT HOP

Formal and informal dances were the main social activities at Clemson from its very beginning. Cadets living in an entirely male world under military discipline eagerly awaited important weekends and the arrival of the girls. It was not uncommon for as many as 200 girls to be "imported" from women's colleges like Winthrop and Converse. Dates were a big factor as men anticipated the moment of their arrival from the time they entered their name and their girls' on a sign-up roster.

The Rat Hop was the first important weekend of the semester, giving cadets a break from military routine and a chance to see their girls. The social events lasted all weekend. Friday was the night to go formal with Saturday featuring an informal dance. At the formal Rat Hop, the Rat Queen was selected from among the dates of the freshmen. The whole event was a good introduction to the year's social events. During the year, other dance weekends gave the cadets a chance to socialize. The Autumn Ball with its Halloween and "Man in the Moon" decorations provided an exciting time in the middle of first semester

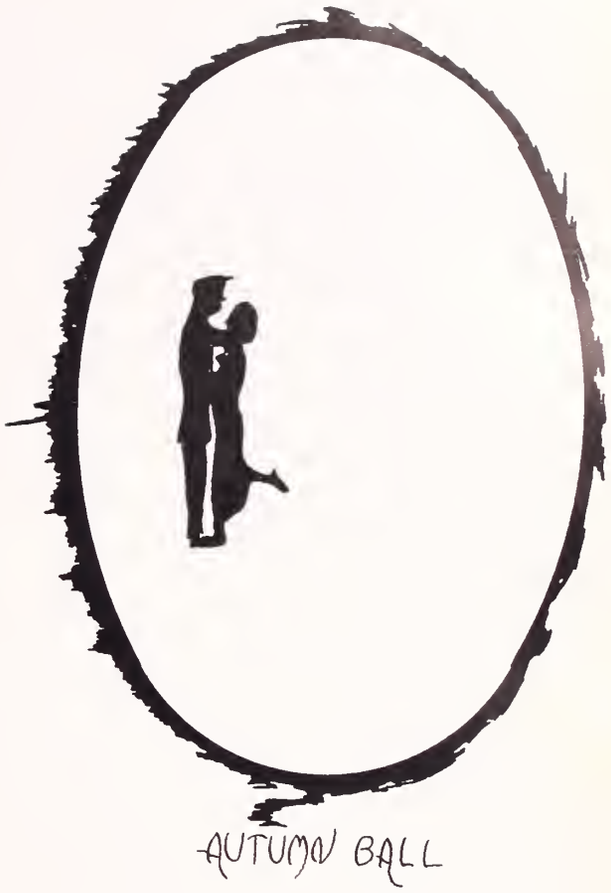

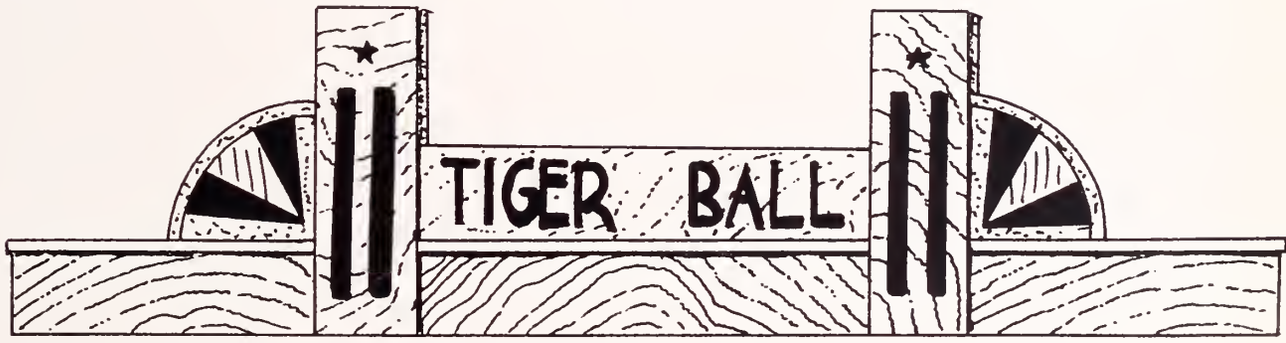

The Tiger Ball and Mid-Winters formal also entertained men bored with daily routine. The Military Ball and Spring Hop enlivened one weekend, welcoming a new season while honoring cadet's military achievements. The Ring Dance with its giant, walk-through senior ring, gave students another big weekend.

The high point in the year's social activities came right before commencement with the annual TAPS Junior-Senior. This formal weekend was the senior's last chance to enjoy college social life. The new yearbook provided the theme for the Ball, and books were distributed as part of the festivities.

Dances disappeared in the late sixties as the student body became too large. The Central Dance Association, which had been responsible for social functions, turned in a new direction. Concerts became the new entertainment. Growth in fraternities and downtown establishments also brought in a new phase in social life.

EXPERIMENT ALPHA and OMEGA

Performed: December 6, 1907

By: J. C. Littlejohn, W. W. Kirk, J. P. Lewis, W. M. Rosborough and H. B. Riser under the directions of Prof. W. M. Riggs.

Object: Test and operation of feminine hot air engine.

Reference: Samuel Broadus Earle — from introduction to finis.

Apparatus: Hammock, dark corner, moonlight night, opportunity.

Method: Riser begins the experiment by placing the engine in a comfortable position, well boosted up with sofa pillows. He then opens the main valve of his poetical nature and finds that the eccentric swings forward through about 95° and cut-off occurs most unexpectedly. Riser retires with badly damaged feelings, and Rosborough decides to try a hand with this eratic piece of mechanism. Rosen begins by turning on the hot air, when the engine is on dead centre. He sees the dangerously high pressure in the cylinder; but with great bravado and soft caresses he gently begins to coax the fly wheel over. When things did begin to roll and the smoke cleared away, nothing could be found of the young gallant, but a pair of nose glasses. As the tensile strength of the material had not been determined, Bill Kirk, an expert engineer and tester of the tensile strength of feminine effections was called upon to secure this most important data. Encircling the jacket with his yard arms Bill attempts to obtain the necessary dimensions, thickness of material, etc., and finds things rather warm. However he proceeds to exert considerable pressure, and would have undoubtedly succeeded had not the eccentric slipped, releasing the crank which flew off at a tangent and mutilated that unfortunate Lad's winning card, that wonderful museum occupying as it does a central position in the lower part of his physiognomy. After some coaxing from the performers the engine was once more put in good running condition, when that reckless spirit, John Little, appeared on the scene. He grasped the fly wheel with one hand, and placed the other around the jacket. Exerting infinite pressure in that direction, he placed his lips affectionately upon the admission valve. The engine stopped — backfired and then exploded with indignation. Lewis appeared with accustomed wet blanket and put out the fire, in doing so however he threw a chill over the whole experiment. Log of results: Self acting, no governor used because of impossibility of finding one of sufficient durability, speed high, and surplus of packing used.

TAPS 1908

Less formal dress was characteristic of the Autumn Ball in 1941. Dance weekends featured two nights of fun with formal dress on Friday night and informal Saturday.

Central Dance Association members and their sponsors were important figures at Clemson dances. CDA was responsible for all entertainment and booked top performers for every event.

Informal dances gave couples more freedom of movement. With live entertainment providing the music, students really got involved in their dancing.

Formal dress at a 1942 dance didn't stop this couple from doing intricate steps. The '42 TAPS called it "a series of hip shifting."

The Jungaleers, a popular Clemson band, played at this Junior-Senior in 1942. Military dress was almost as popular as civilian tuxedos as the military spirit grew in a country on the verge of war.

The 1953 TAPS Junior-Senior was representative of those held in the 1950's. Crowds of cadets and dates in formal dress filled Fike. The field house was transformed by decorations based on the newest TAPS.

Girls and guys enjoyed getting together under any circumstances. A piano was an added element which always seemed to create a good time.

A cadet and his date enjoy the dancing at the Junior-Senior. A combo or orchestra usually provided the music for couples who danced the popular shag.

Charle Spivak was one of the big names featured in 1952. His group entertained at the Junior-Senior that year.

This lucky girl was selected as Rat Queen at the 1956 Rat Hop. Contestants were selected from among the dates of the rats and were paraded before a panel of judges who selected the winner. The lucky rat with her was the envy of all the upperclassmen.

During intermission cadets belonging to groups like the CDA and TAPS had informal get-togethers in their lounges. Cokes and conversation kept cadets and their dates there until the dancing started again.

The couples look much different from common ideas of dress in the '50's as they enjoy the dancing at a formal. Strapless dresses and white jackets seem to be the accepted attire.

The ever-popular Jungaleers entertain at this 1955 Rat Hop. Decorations for this dance varied from year to year, but they always featured some conception of giant rats.

The dynamic Temptations captivated students as they entertained at a dance in 1966. They demonstrated their moves to a crowd which enjoyed watching as much as dancing.

In 1962 the twist was seen for the first time on campus. After its debut at Rat Hop, the dance rapidly became the most popular around.

Orchestra music was popular at formals in the early 60's. Shagging couples in formal dresses and white dinner jackets were a familiar sight at Friday night dances.

Ray Charles provided the music to get Homecoming in 1963 off to a successful start. His performance Friday night was followed Saturday by a win in football.

The Military Ball was the Friday night entertainment on a spring weekend. During the dance, honorary cadet Colonel, Sergeant, Corporal and Private were presented. Their dates entered through an arch of sabres.

The 1961 Rat Hop featured a band composed of Clemson students. Couples enjoyed the dancing as the festivities got the year off to a great start.

Homecoming '66 featured the showmanship of Little Anthony and the Imperials. Bringing a good show to the campus, the group provided music for a great weekend of partying.

By 1973, the student body was too large for dances to be held. Concerts became the main occupation of the CDA and other groups. Flash Cadillac brought 50's rock and roll to a packed Harcombe Commons.

The 1966 TAPS Junior-Senior provided a perfect end of the year as students enjoyed shagging to the band provided by CDA. The last social event of the year, the dance was followed by the usual houseparties and fraternity parties.

Dionne Warwick performed at the Saturday night TAPS Junior-Senior, providing some of the best entertainment at any dance.

Slow dancing had not yet evolved to putting both arms around a date in 1967. Couples like this one still enjoyed getting as close as possible while gazing soulfully into each others eyes.

College talk

Nix on the slang

Take it from us, kid, there's no nourishment in slinging the slang stuff. That's a cinch. Slang's all to the bad. It don't get you anywhere. Forget that Norwegian college professor who says the American slang is the swell talk. He's trying to put one over on us. Either somebody's been handing him a lemon or else he's trying to con us. Listen! You can't make a hit with the tony guys unless you get a little style into your lingo. The trouble with slang is that it puts your vocabulary on the blink in a jiffy. And then when you want to have a touch of the high life and throw the lugs, you're in bad. See? Do you get us? Have some class about you, and cut it.

This paragraph appeared in the 1913 TAPS. The following is a new release from the Clemson University Educational News Service by Ross Cornwell.

"Man, even though I was suckin' wind, the rack monster got me today, I was late for an eight and bombed BUGS 200."

For the uninitiated, this statement by a college student means: "Even though I was worried about failing the course, I overslept this morning, was late for my eight o'clock class and failed a test in introductory entomology (study of insects)."

The jargon by which college students communicate — often to the bewilderment of their parents and older friends — is a curious blend of colorful phrases, mixed metaphors and invented words that will be a long time finding their way into the dictionary.

At Clemson University if you are a male and a coed calls you a gorp, she finds you unattractive, and if you were the last man on earth, she'd be reluctant to date you. Or she might call you a nerd, which is a gorp who isn't bad looking but is conceited. If she calls you a hunk, you pass with flying colors. It means you're terrific looking.

Skip Eisiminger, an English department professor who has studied student jargon on the Clemson campus, calls slang "that area of language that allows the linguist to show himself human and reveals much of the humor and ingenuity of language makers."

Eisiminger says, "The naming by students of well-known places, both public and private, on campus provides a vivid picture of experiences associated with such places."

Thus, commuter and resident parking lots are variously dubbed East Egypt, the Pit, the Hole and the Jungle. The College of Architecture building, where student projects often go on day and night, is The Land of the Midnight Sun.

Old Green Tom is the statue of the university's founder, while Tilly is the clock in Tillman Hall tower.

The Wall is the brick wall in front of a particular dormitory "upon which," according to one coed, "jocks (athletes) sit while they practice girl-watching and wolf-whistling — a good place for a girl to stop to tie her shoelace."

Society Hill is the term used by residents on west campus to refer to students who live in new high rise dormitories and eat in the new cafeteria on east campus. The term slums is used by Society Hill students to refer to their counterparts who live on west campus.

Like professional football, college slang relies heavily on the military for key words. You can bomb a test (flunk it) or blitz it (do well). A male student can fire on a coed (ask for a date) and run the risk of getting shot down (be refused or stood up). And if a couple say they're off to the submarine races, they plan to do what used to be known as parking.

The thing a person with a big appetite — a lunch lip — does best is to pork it up, and he might consume a lot of munchies (snacks). A person who isn't "with it" is a Space Cadet or Out in Left Field. A person without nimble fingers is a Lobster, while one who talks a lot, says little and is generally undesirable to be around is a Turkey.

Care packages contain food from home, the dude ranch is fraternity row, and to scope is to look at a classmate's quiz paper.

Intercollegiate rivalry also crops up in Clemson slang. In reference to the University of South Carolina, a chicken breast sandwich bought in the canteen is a Gamecock 90 (it costs 90 cents). With lettuce and tomato added it becomes a Gamecock 100 (10 cents extra).

Even armed with a complete primer on college slang, there are so many variations that parents might be tempted to throw up their hands and say, "It's all Greek to me" — a statement open to misinterpretation. For decades Greeks have been the college student's way of referring to fraternity members.

If it seems slang is a modern concept, take a look at what appeared in the 1910 and 1913 TAPS.

ALCOHOL — The spirit of the "Clemson Club."
ANGEL — A non-faculty member.
B. A. — Booze artist.
BARBER — A hair-raiser.
BILL — A reminder of past pleasure.
BEER — Anti-leanness.
BORROW — To sponge on those who have not yet found out.
BRIDGE — A polite form of poker.
B.V.D. — Undress uniform of cadets.
BULL — A by-product of the leather factory. A kind of perpetual chewing-gum. Confidential oratory. Something editors must do well.
BULLS — Men of wonderful "Powers."
CHAPEL — A place where sleep is precious, but still is forbidden.
COLLEGE JOKE — Something heard by each successive class.
CRAM — To do extra hard work on the night before exam in order to make up for the deficiency in the professor.
DAMN — Meaning unknown, but thought to be impolite form of "Goodness Me!"
DONKEY — (Faculty wouldn't allow us to print definition, as it was construed as too personal.)
DOUGH — Something much kneaded in college.
EATABLES — A minus quantity in the mess hall.
EXAMS — A classical method of torture.
FAMINE — At meals, when economy is over practiced.
FEMALE — A man's "Hell on Earth" in a very pleasant form.
FLIES — Ingredient of pudding.
FLUKE — A missed pass.
FLUNK — A pass missed.
GUM — Female tobacco.
HASH — Collected from the dumping ground of surplus trash.
INSTITUTE — Place to train pigs for the circus.
JOB — That which all graduates are without.
KEY — The professor's saviour, that by which he unlocks that which he does not know.
LIBRARY — A collection of books to be seen, not read.
LIE — The easiest way out.
LOVE — Sure cure for over-eating.
MENU — A nine month's repetition.
MILITARY — Synonym for Hell.
MONEY — A very pleasant help in times of need; the height of the unattainable.
NEIGHBOR — A noisy animal dwelling in cage next door.
OFF — When one is not on.
ON — Being wise to a thing; when one is not off.
OVERWORK — A term applied to students in general.
PHYSICS — The Study of that which is not.
QUART — The daily allowance of a B. A.
QUESTION — A time-killer.
QUIZ — A keen analysis of knowledge crammed.
RECITATION — Little knowledge surrounded by much bluffing.
SAUSAGE — The last rites of Fido.
SECRET — The only thing that does not stick with a woman.
SLEEP — The only thing worthwhile.
STUPIDITY — Nothing doing above the ears.
TIGHT-WAD — One who wears padlocks on his pockets.
WHY — What everybody wants to know.
ZERO — Often the only writing some professors can do.

Fraternities - a moral necessity

Yearly the situation at Clemson is becoming more and more complex. There has come a day when the military discipline has dropped to a low ebb and fails to carry with it that certain rigidity which binds cadets into the confinement which the rules stipulated in the book of regulations would enforce. The day when military rule reigned supreme is a day of a past era — gone never to return again, under the existing revelation to which a few years of laxity have led us. Clemson is progressing by leaps and bounds; no college in the state has enjoyed such expansion and recognition as the State A. and M. College has in the past fleeting years. Change, constant change, change which is only complimentary with the progress of the growing institution has at last uncovered with it those problems which have always laid dormant under the restraining aspect of "OLD CLEMSON."

Will Clemson accept Fraternities?

In January of 1930, the attention of the Secretary of State was called to what has grown to be a national issue: College Fraternities. The Secretary recognizes Greek-letter Fraternities as a moral necessity of college environment. Social fraternities are so recognized as mandatory mental and social aids that an alumni's fondest memory associations revert to the fraternities; their grouping, standards, and combined efforts to better all phases of campus life. Inasmuch as the social life at Clemson, except for monthly efforts to renew the glowing spark of entertainment, has succeeded in fading into oblivion, it seems that a radical change is due, and that in no distant future.

Fraternities, not only the greatest social advantage possible to the individual members, are the best tonics conceivable for the stimulation of a school's withered and drooping morale. At the present, more than Diogenes and his lamp are needed to unearth the collegiate atmosphere that predominates the campuses of Wofford and Piedmont colleges to a more noticeable degree than at Clemson. Constant association, never-changing routine, and the necessity of leaving college completely, all serve to materially lessen the spice we should like to associate with our college days.

There are in existence at Clemson a number of secret organizations, all working with the ultimate hope of affiliating with a nationally known order. Many others are in the process of formation. Undue suppression detracts from their capability to serve the college to their fullest extent. A national order under administrative supervision is the only possible and plausible stimulation to fullest service, due to the fact that every fraternity, when chartered is answerable directly to the college authorities.

The people of South Carolina have recognized the power and desirability of social fraternities. Only a clear conception of this fact could have lead to the repeal of the Anti-Fraternity Law. Excepting Clemson there is not, to our knowledge any state school in the United States at present wherein the students are denied the benefits of fraternities, or wherein at some time or others fraternities have expressed themselves. There, of course, enters the question of the association with the military organization. This problem we need not fear because it has been solved for us. Schools embracing both R.O.T.C. units and fraternities, such as Georgia School of Technology, Mississippi A. and M., Auburn, and innumerable other institutions function successfully. In many of these schools barracks life is also prevalent, and their inconvenience only serves to aid the fraternal spirit. According to the War Department, their contribution to the preserving of Democracy is just as effective as Clemson's.

The present organizations, the only natural outlet for an instinctive desire for fraternal grouping, cost no less than do national fraternities. Money invested in a fraternal order while in college is an investment, and an interest-bearing one, throughout one's business career. Elements in common are obtainable with men from every institution of learning. Investments in culture may in some cases be preferred to headlong plunges into theory which, without personality, is useless.

Any improvement in the morale of a school is a step toward the advancement of its activities. There can be no doubt that our expenditure of time, exclusive of scholastic enterprises, depends entirely on this factor. In Science, in Military, in Artistic ability, we are on par with any school in the South. The reflection is one against the state at large, when proper and fitting social conditions are not available. It makes no difference whether we are idealists, viewing these fraternities with an original conception and approving; or realists and capable of conceiving only the physical constructive or destructive elements and not of recognizing the economic value — the fact remains that the accepted standard of college manhood and womanhood is represented by members of a fraternal order and their worth is proven regardless of the viewpoint we adopt.

TAPS 1930

Once fraternities were permitted on campus in 1960, the procedures for obtaining membership were set. Rush week was climaxed by the selection of a fraternity by each rushee. Pledges received a pin in acknowledgement of their period of pledgeship during a ceremony.

By the late '60's, local fraternities had houses on campus in former military barracks. Crowds accumulated on the quad before and after ball games and other social events.

Fraternity sing has been an important aspect of Greek competition since the 60's. Formal and informal dress was used to accent the performance as each group adopts uniform costumes.

Greek week continued to be an important part of spring social life on campus after national organizations came on campus. Actions of the brothers of Sigma Alpha Epsilon here are representative of the general atmosphere of the day.

Elaborate decorations like this Greek entrance to the games were gradually phased out in the years following 1967. Chariots like those in the background continued to be an important part of Greek competition.

Although local fraternities in the 1960's looked different from their modern counterparts, Greek competition remained basically the same through the years. Phi Kappa Delta, shown here, went national in 1970 as Kappa Alpha.

Homecoming displays played an important role in Greek life from the beginning. Each fraternity has spent tremendous time and effort over the years on displays like this one.

Tradition grows with any group, and this is true even with a Greek system as young as Clemson's. Fraternities began a tradition still in existence as a rushee accepting a bid is "thrown up the stairs" in the house.

This sweet young thing represented Delta Kappa Alpha fraternity in a reverse beauty pageant. DKA later went national as Alpha Tau Omega.

Prospective pledges often didn't make it all the way up the stairs head first. With brothers lining the stairway from first floor to third, the men passed along sometimes didn't know which end was up.

Omicron, Clemson's oldest sorority, celebrated its 10th anniversary in 1970 — the same year campus Greeks went national. Omicron became Kappa Kappa Gamma. The three existing sororities gave a growing Panhellenic system a strong foundation, as three new sororities later arrived.

Famous men lay foundation for learning

A leader in agriculture, Ben Tillman dictated state government for years during the 1800's. His achievements were honored when the administration building was given his name.

Here is a saga of men! A story told in deeds; a story that will be retold as long as men continue the search for Utopian existence. For Utopia is grasped only through intelligence, and intelligence springs from the womb of education. Ours is a story of the soil, of the machine, and of continual striving toward an ethereal goal; all the lurid expletives and beautiful adjectives that Time can write in the short span of fifty years are incorporated into that tale which reveals the history of our Alma Mater.

In 1866, we became an expressed idea when a movement for an agricultural college was inaugurated by Thomas Green Clemson. South Carolina lay prostrate beneath the iron heel of the carpetbagger and the project was short lived. Five years later Senator Ben Tillman independently renewed the question and forced the issue to the three borders of the state with a brilliant campaign. Deep-rooted opposition killed Tillman's bill in 1885.

On April 6, 1888, Clemson died at his Fort Hill home, and Simpson, as executor, proceeded to probate the will and carry out its provisions. A test case carried us into court when Isabella Lee, granddaughter of Calhoun, contested the will. Meanwhile, the self-made rugged individualist, Tillman, carried us safely through a storm of legislative disapproval, and we fell on Governor Richardson's desk in December of 1888 — two days before the termination of the legislative session. Due to our questionable validity we remained there until the 1889 session opened. On May 21 of that year Clemson's bequest was upheld in the United States Circuit Court, and when the legislature convened Governor Richardson promptly approved the bill accepting the terms of the will. On November 27, 1889, the Clemson estate became the legal property of the State of South Carolina.

In the Spring of 1891 an executive committee derived from the first board of trustees was placed in charge of the building program. July 28, 1891 marked the first official step toward the physical construction of the college when the corner stone of the Main Building was laid. Fifteen faculty members and four hundred and forty-six students opened the first session on July 7, 1893. At that time buildings were limited to the Main Building, Clemson Memorial Hall, a chemical laboratory, a machine hall which housed the heating and lighting plants, "first barracks," and an infirmary. The college was organized into fifteen independent departments, and a fairly comprehensive course in either agriculture or mechanics was available to the youth of South Carolina in 1894.

We have come a long way since that time. We will go further. The line of men who pass this way and pause to support Thomas G. Clemson's dream will never end . . . THE DREAM WILL GROW AS MINDS GROW.

TAPS 1939

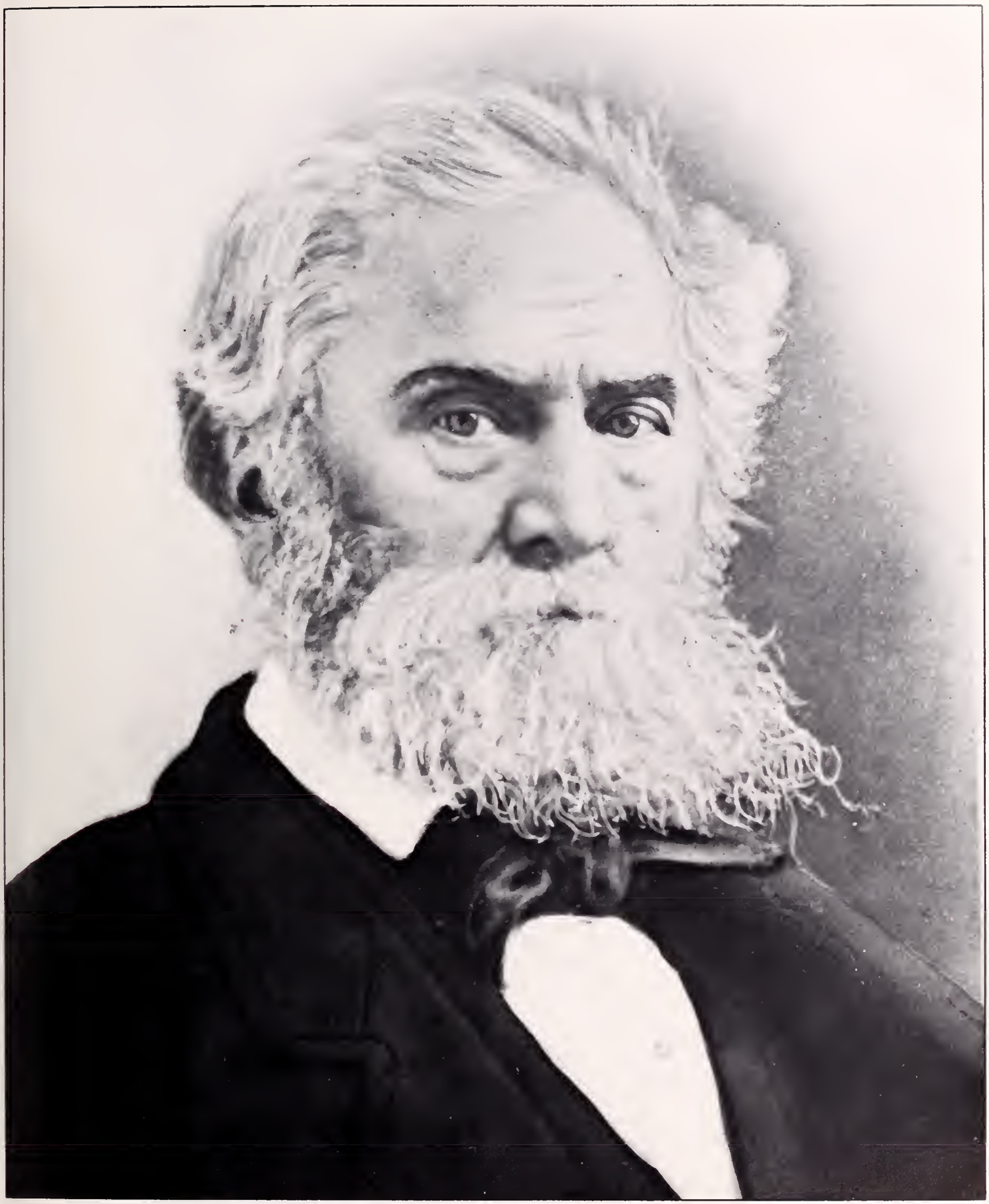

Thomas Green Clemson bequeathed the land which became Clemson University from the former Calhoun estate. A politician, farmer, and statesman, Clemson was married to a Calhoun, and his will established policies under which the University continues to operate.

Dr. S. B. Earle was director of the engineering department in 1921. After his death, the Chemical Engineering Building was named for him.

In 1921, Dr. D. W. Daniel was director of Academics. For his work for the college, a local high school and the liberal arts building were named after him.

Dr. F. M. Kinard served on the faculty for thirty years in positions ranging from member of the English Department to Dean of Schools. The Physics Building was named in his honor.

P. B. Holtzendorf had control of the Y.M.C.A. program at Clemson. Under his leadership, it evolved into the present Student Union Organization.

For years J. C. Littlejohn carried out his job as the College's Business Manager. When the new coliseum was built, it was named for this man who spent a major portion of his life working for Clemson.

In 1921, Mr. Harcombe came to Clemson to assist in the duties of mess officer. When Johnstone Hall was built, the new dining room was named Harcombe Commons.

In 1901, Dr. W. M. Riggs was appointed to head the engineering department. Ten years later, he assumed the duties of president of the college until his death in 1924.

For 26 years "Shorty" Schilletter worked as mess officer for the university. His death occurred in 1930 from a heart attack while sitting on the sidelines of a Clemson-Carolina game. Clemson won 21-14.

In 1940 a young man named Walter Cox had the position of starting guard on the Clemson football team. By 1976, Cox had worked his way up through the Clemson administration to the position of Vice-President for Student Affairs.

In 1923, the director of the Architecture Department was Dr. Rudolph E. Lee. His name now graces the newly enlarged home of the Architecture Department.

A familiar figure on the cheerleading squad, the Country Gentlemen was representative of Clemson's Southern heritage. He vanished in 1973.

Dr. R. N. Brackett was the Head of the Chemistry department in 1921. He now has the dubious honor of having the present home of the department named after him.

In 1923, Strom Thurmond was a young cadet at Clemson. Characterized by his classmates as a ladies man, Strom found the success they wished him in the yearbook, representing his native state in the U. S. Senate for decades and running for the Presidency.

His motto in the 1933 TAPS read "Determination makes dreams come true." In 1959, his determination brought Robert C. Edwards the position of President of Clemson College.

A former President of Coker College, Dr. Sikes was selected as President of Clemson A&M in 1925. The present administration building was named in his honor.

Life with the military

When Clemson became co-educational, the military was also affected by the change. Each division of the services had organizations for coed membership.

At Clemson shaved heads were a familiar sight. However, these Rats were given strange haircuts even for freshmen as they learned their ABC's the hard way.

This sight was a familiar one until 1957 when Clemson ceased to be a military school. Each company had its own standard.

Bowman Field was used for drill and inspection of military units during Clemson's years as a military school. It is still used for R.O.T.C. drill, although the numbers today are much smaller.

Military dress was not required all the time. Cadets in civilian clothes probably looked like a typical "Joe College" on any other college campus at the time.

A normal cadet's life meant taking orders and adjusting to a disciplined existence. Rats found that life was not always easy with vigilant upperclassmen around.

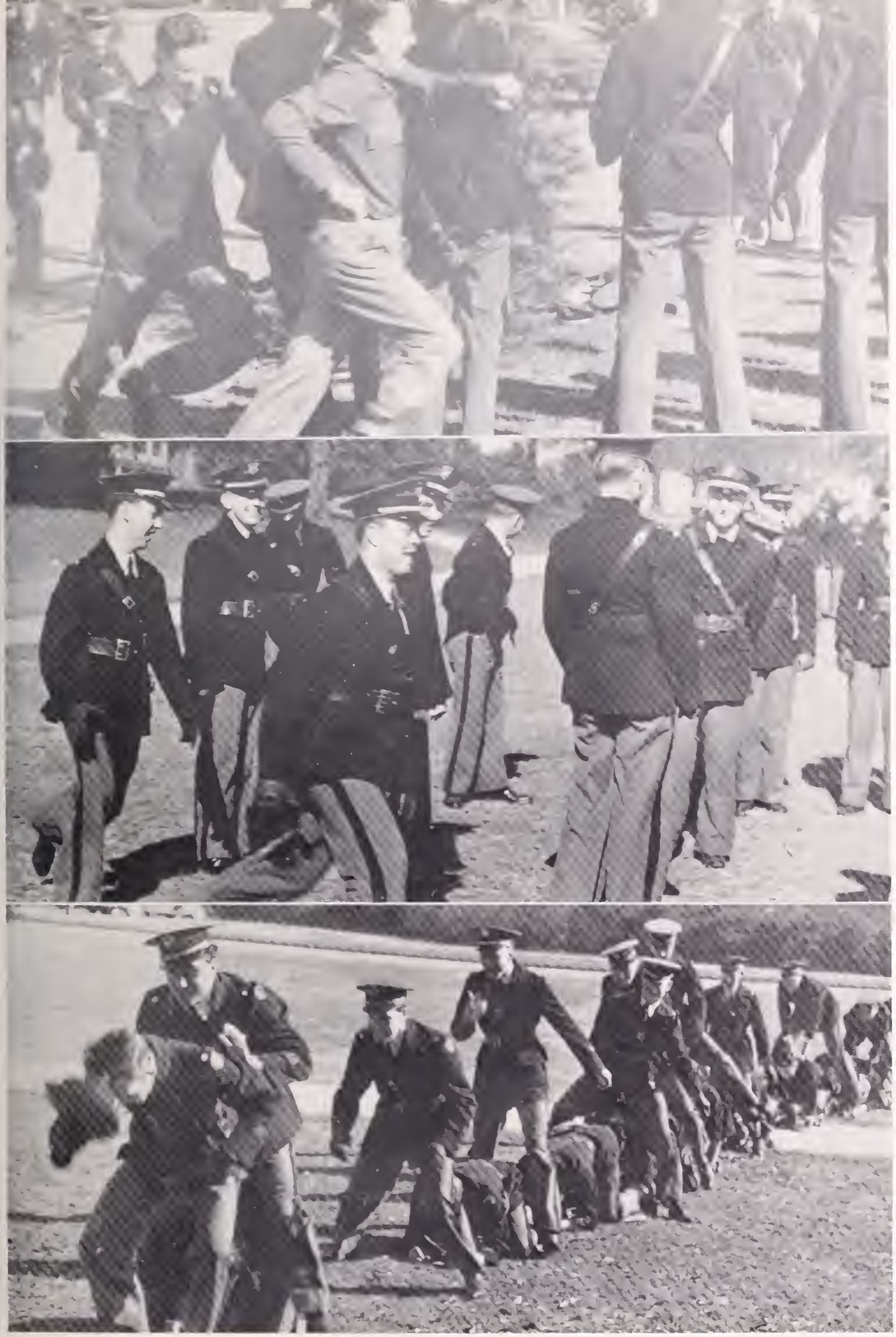

To combat possible German blitzkrieg, the Army introduced new maneuvers. Men replaced tanks as cadets were taught to leap over them in combat. Also, they were taught to seize handy objects and chase moving vehicles, hammering them in the rear.

TAPS 1942

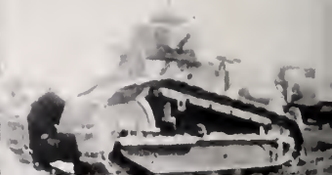

10

Movers of the pigskin

Clemson's first football team was formed as a club in 1896 with W. M. Riggs as coach. The club had a 2-1 record, winning the first game they ever played by beating Furman 14-6.

For the thirty years before his retirement in 1969, Clemson Head Football Coach was Frank Howard. With a record of 165 wins against 118 losses, Howard took his team to seven bowl games. In 1974, the playing field in Death Valley was named in his honor.

From 1927 to 1929, Howard played for the University of Alabama where he was a starting guard. Here, he is seen beating arch-rival Head Coach Bear Bryant over the head with his hat after Clemson lost 26-0 to the Crimson Tide.

In 1957 Clemson travelled to Miami to play Colorado in the Orange Bowl. Behind 21-0 at the end of the first half, Clemson managed a tremendous comeback drive, but fell short, finally losing 27-21.

In Clemson's first appearance in the Gator Bowl, the Tigers beat Missouri 24-23. Jack Miller provided the winning margin with a 22 yard field goal in the fourth quarter.

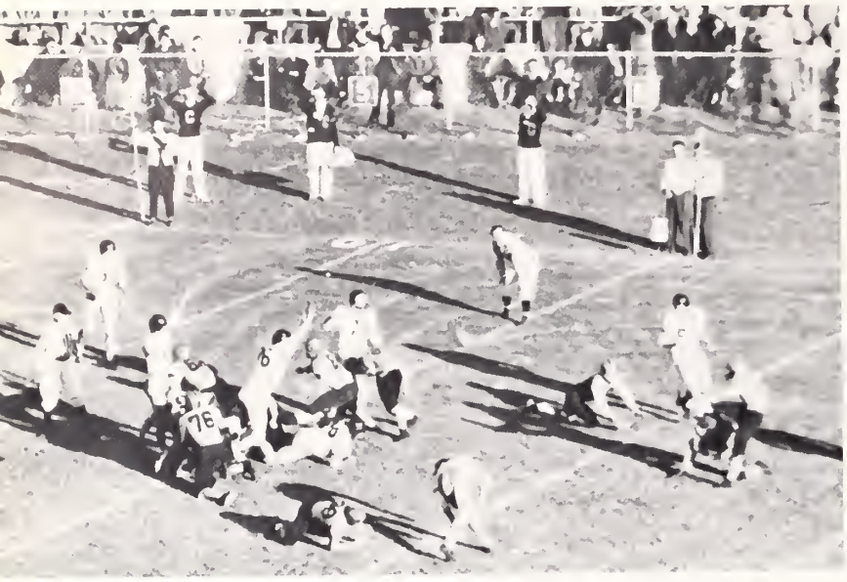

In 1940, Clemson played in its first bowl game — the Cotton Bowl. The Tigers won 6-3 as Boston College tried to concentrate on All-American Banks McFadden, allowing Charley Timmons to sneak in for the touchdown.

In Clemson's first appearance in the Orange Bowl in 1951, the Tigers beat Miami 15-14. Sterling Smith tackled Miami's Frankie Smith for a safety to provide the winning margin for Clemson.

In the 1959 Sugar Bowl game Clemson was faced with the No. 1 team in the nation, Louisiana State. A big underdog, Clemson held them scoreless until the fourth quarter when Clemson fumbled on the 11 yard line, allowing Louisiana to score and win 7-0.

An All-American for two years (1939-41) was end Joe Blalock. He had a record of 773 yards receiving during his career.

From 1945 to 1948 All-American Bobby Gage set the record for total offense with 3,757 yards, which still stands. Along with this record, he also collected the most career yardage in passing (2,448).

Called "the greatest player I have ever coached" by Frank Howard, Fred Cone set many new records during the years 1948-1950. Cone ranks third in rushing yardage (2,172) and still holds the record for touchdowns scored in a three year career.

Versatile Billy Hair has a place in the Clemson record book for both rushing and passing. From 1950 to 1952 Hair accumulated 3,464 yards total offense to rank first for a three year career.

Quarterback Don King played during the years from 1952 thru 1955. Ranked second in four year career passing yardage, (2,077), he also ranks 3rd in total offense.

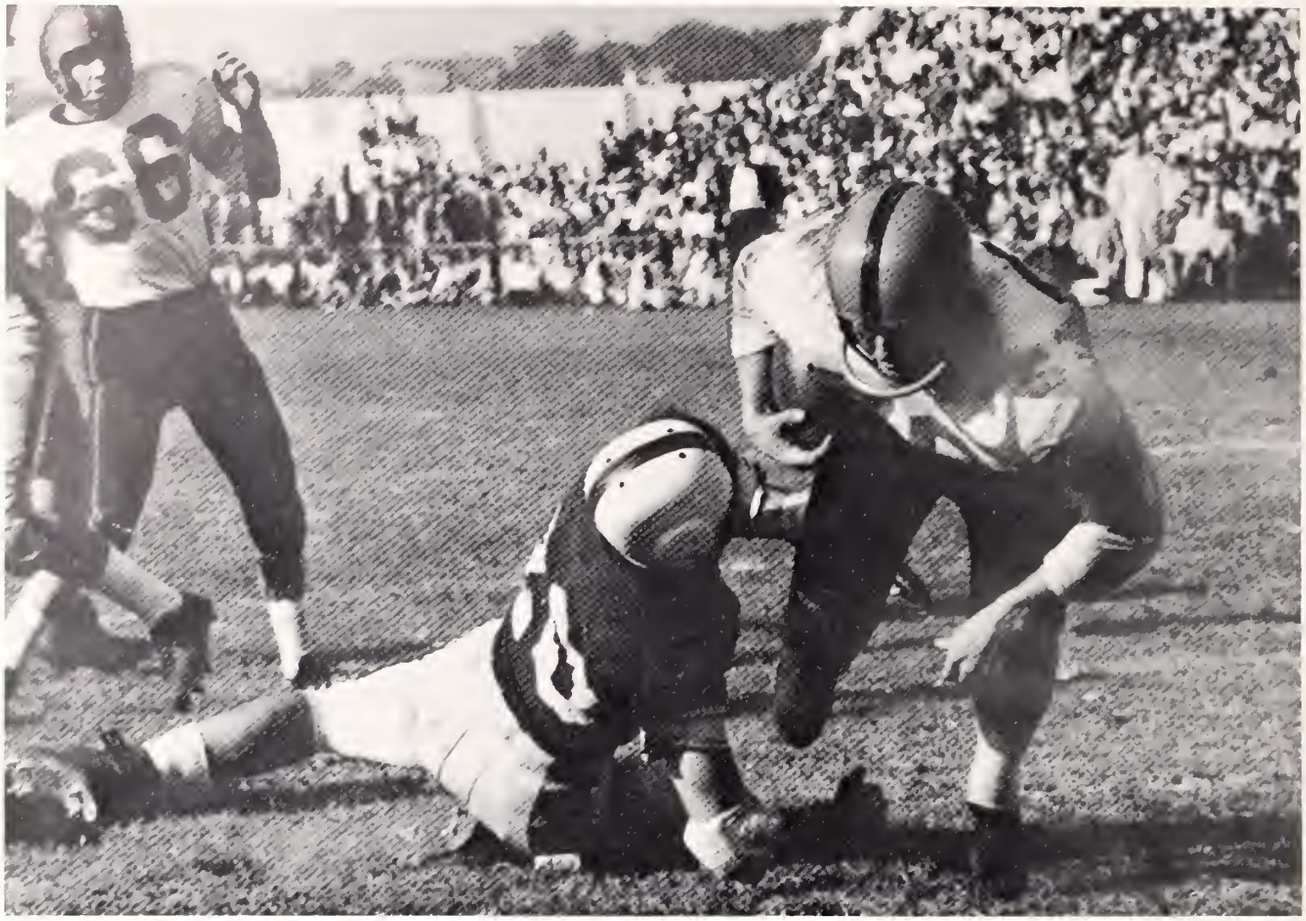

In 1955 Joel Wells was named to the third All-American team. Wells is still ranked fourth in career rushing with 1,937 yards.

"The man with the golden arm," Harvey White was chosen All-ACC in 1957. During his career, he passed for over 2,000 yards.

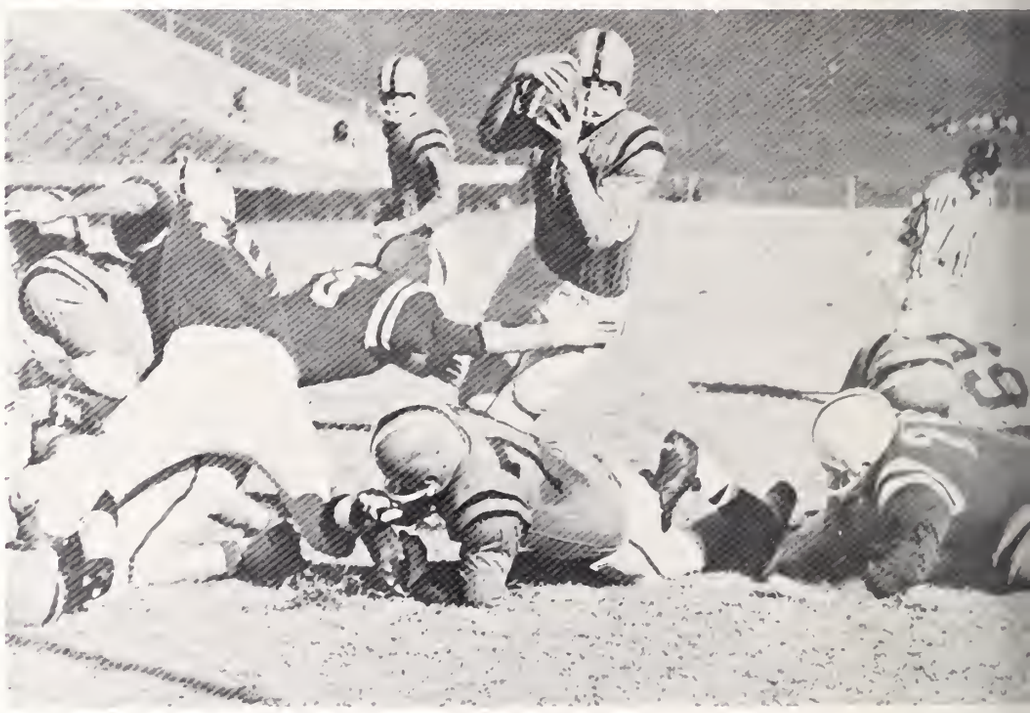

Named All-ACC in both 1967 and 1968, Buddy Gore dominated play during his years at Clemson. Gore holds the all-time career rushing record with 2,571 yards.

Harry Olszewsdi was named both All-American and All-ACC guard in 1967. Here, he clears a path for running back Buddy Gore.

Quarterback Ken Pengitore set a school record for best total offense in 1973 with 1,941 yards. His success on the field also won him the honor of being chosen All-ACC Quarterback.

Twice in his career as place kicker Eddie Seigler booted 52 yard field goals — in 1971 against South Carolina and in 1972 against Maryland. Seigler still holds the record for most field goals in a career (30).

In 1939 Banks McFadden became Clemson and the state of South Carolina's first All-American. Banks was also named an All-Southern back.

Later in 1939, Banks became the nation's first two-time All-American when his basketball play also won him that recognition. A versatile athlete, McFadden also ran track. After his graduation "Bonnie Banks" came back to coach and now heads Clemson's Intramural Department.

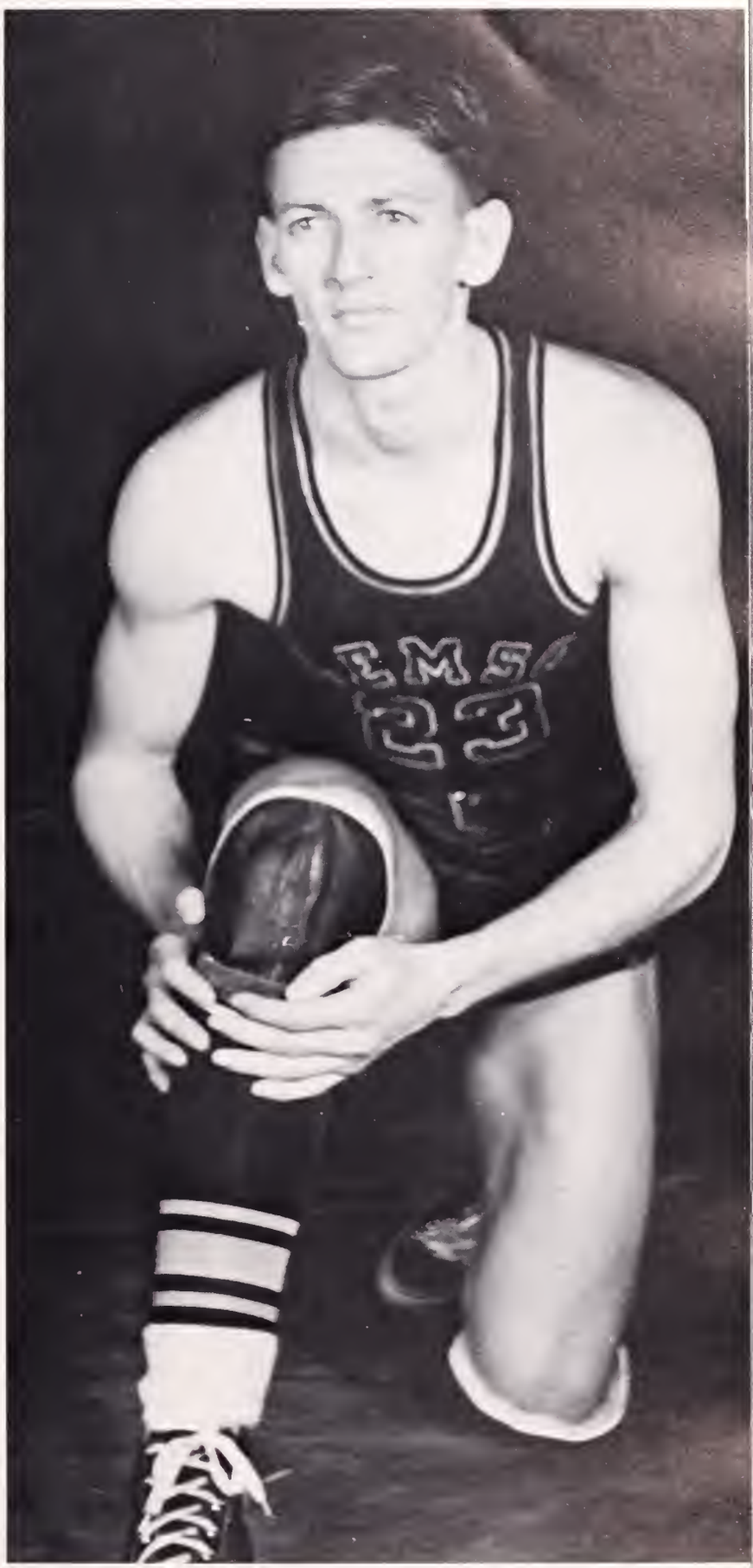

Roundballers of the past

Bill Yarborough, playing during the years 1952-1956, holds several records in Clemson basketball. He leads in most points scored in a four year career (1,553) and the best scoring average (18.3).

In 1962 a group composed mainly of sophomores became the only Clemson team to reach the finals of the ACC tournament. With upsets over N. C. State and Duke, the team was finally beaten by Wake Forest 77-66.

CLEMSON
12
DUKE
20
DUKE
43

Tommy Mahaffey was the first of four brothers to play basketball for Clemson. Playing during the years 1959-62, he is ranked fourth in career rebounding. (649)

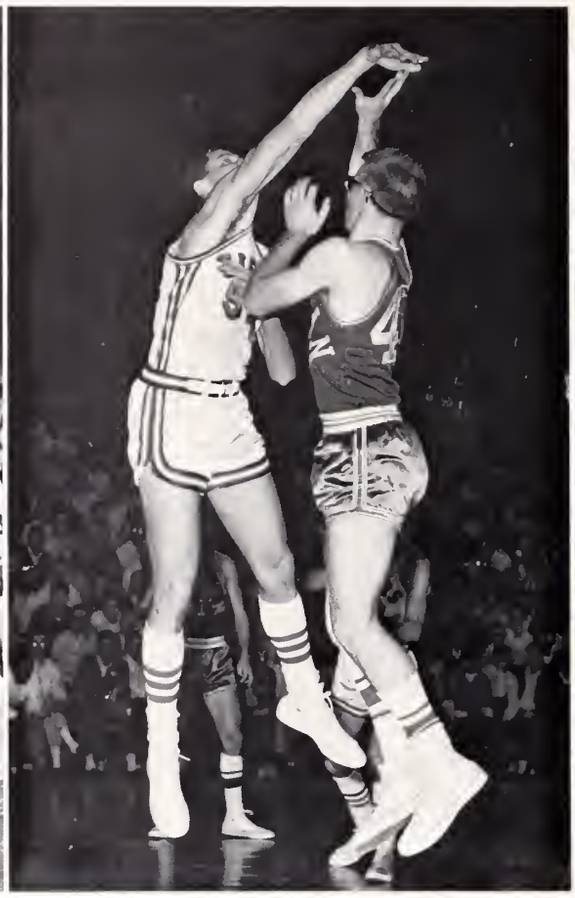

Donnie Mahaffey became the second brother to play for Clemson in 1961. Finishing his career in 1964, he is ranked third in career rebounds. Donnie also has the honor of being the player most disqualified by fouls in a 3 year career.

The third Mahaffey brother was Randy who played from 1964 to 1967. Randy holds the Clemson record for average rebounds per game in a career. (9.7)

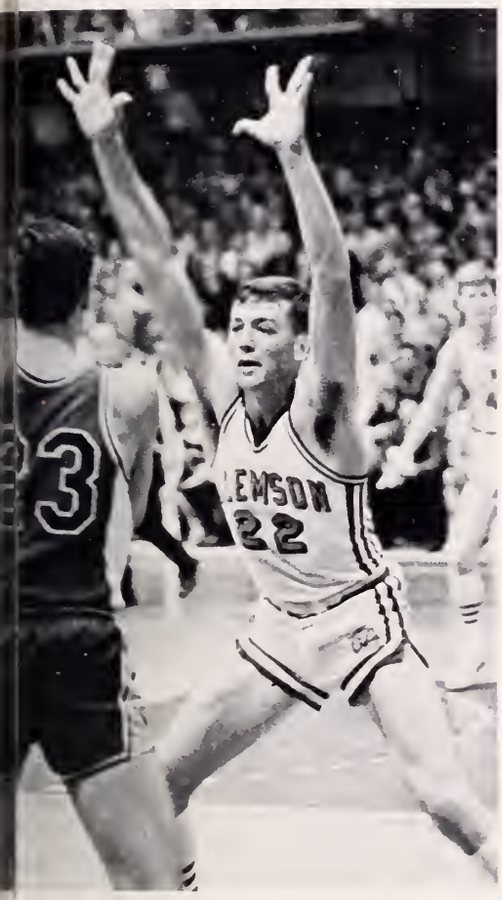

Ritchie became the last of the Mahaffey brothers to play for Clemson in 1969. During his years on the team, he grabbed 707 rebounds to rewrite the record books, topping his three brothers and all other players.

Butch Zatezalo holds the record for field goals attempted (1536) and made (630) in a three year career. Between 1967 and 1970, he also had the best scoring average for a three year career. (23.5)

In 1954 Billy O'Dell was named to the second All-American team. The pitcher later went on to be named the most valuable player in the professional league.

Joe Landrum was Clemson's first Baseball All-American. Landrum pitched a no-hitter in the first game he played at Clemson.

Going up for a head shot is soccer All-American Henry Abadi. Gaining these honors in 1973, Abadi was recruited as a place kicker by a professional football team.

An outstanding defensive player on the soccer field, Clyde Brown was named ACC Player of the Year for 4 consecutive years. Brown was also an All-American for 2 years.

Chosen in a contest sponsored by TAPS to pick the Beauties, Miss Elizabeth Mace was selected by the cadets at a military dance. These social events were eagerly awaited by cadets starved for the sight of a female face.

Miss Jean Culvern, a 1923 TAPS beauty, is representative of the girls chosen in the twenties. Selection of beauties by the military companies was a high point of the year for cadets.

Women in a man's world

Miss Jane Hunter was a cute TAPS Beauty in 1934. Attending a dance with her boyfriend, she was selected by his company to represent them.

A very pretty Lydia Leitner was chosen to appear in the 1941 TAPS. Dates of cadets were nominated for Beauties and winners were picked by a committee of teachers.

In the 1948 TAPS, the first to appear after World War II, Miss Eleanor Hanckel was chosen as a Beauty. At this time, Beauties were still selected at military dances from among the dates of cadets.

Miss TAPS in 1951 was Miss Judy Morgan. Beauties were selected from girls attending other colleges and area high schools as Clemson was not yet coeducational.

A young Peggy Evatt from Anderson High School was featured as a Beauty in 1952. She had the honor of being Miss Clemson and Miss TAPS in the same year.

One of the prettiest beauties to appear in TAPS was Miss Alice Howard in 1955. Alice was a local girl and the daughter of Tiger football coach Frank Howard.

One of the first Clemson coeds to be a TAPS beauty was Miss Sara Ann Newton. She was chosen as Miss Clemson in 1963.

A Bennettsville native, Miss Francis Thompson was a TAPS Beauty in 1959. At this time the first females were enrolled in Clemson College.

In 1967 a very sleek Lark Calhoun was chosen as Miss TAPS. At this time, the beauties were still featured in black and white in the TAPS.

Miss Judi Kossler was chosen as Miss Clemson University in 1969. In this photograph, she is receiving her crown and flowers after the announcement of the winners.

The Homecoming Queen was elected by the student body from ten finalists chosen at the Homecoming pageant. In 1973, Miss Judy Jaynes, a coed from Camden, received the honor.

Blond Debbie Beauregard became Miss Clemson University in 1971. Controversy over the relevance of beauty queens led to an attempt to abolish them. As a result, new rules were established for future selections.

Stars present and future

A great all-around athlete like Stan Rome plays both football and basketball equally well.

With a height of 7'1", Tree Rollins towers over other centers in the ACC.

All-American Bennie Cunningham seems destined for greatness in the pro ranks.

Although injury prone, freshman Steve Fuller showed great potential at the quarterback position in 1975.

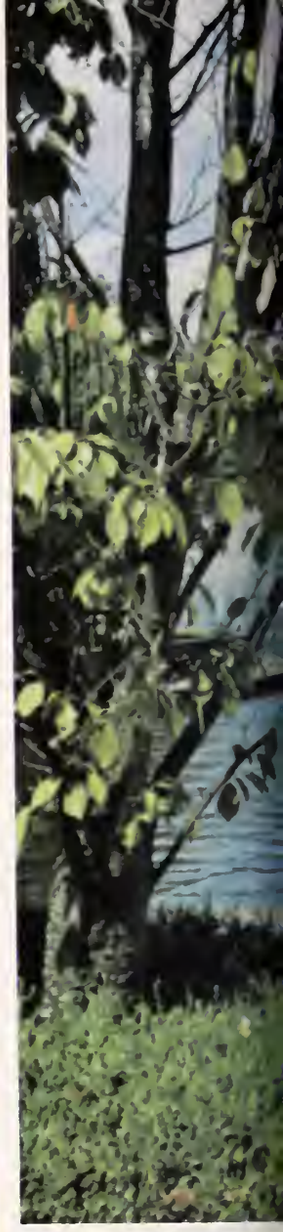

Trees and shrubbery around the Calhoun mansion surround the path, framing the house.

The tower of Tillman can be seen from Littlejohn Coliseum as it dominates the campus.

The steps of the library look out over the reflection pool and the academic buildings.

The campus now

FROM PAST

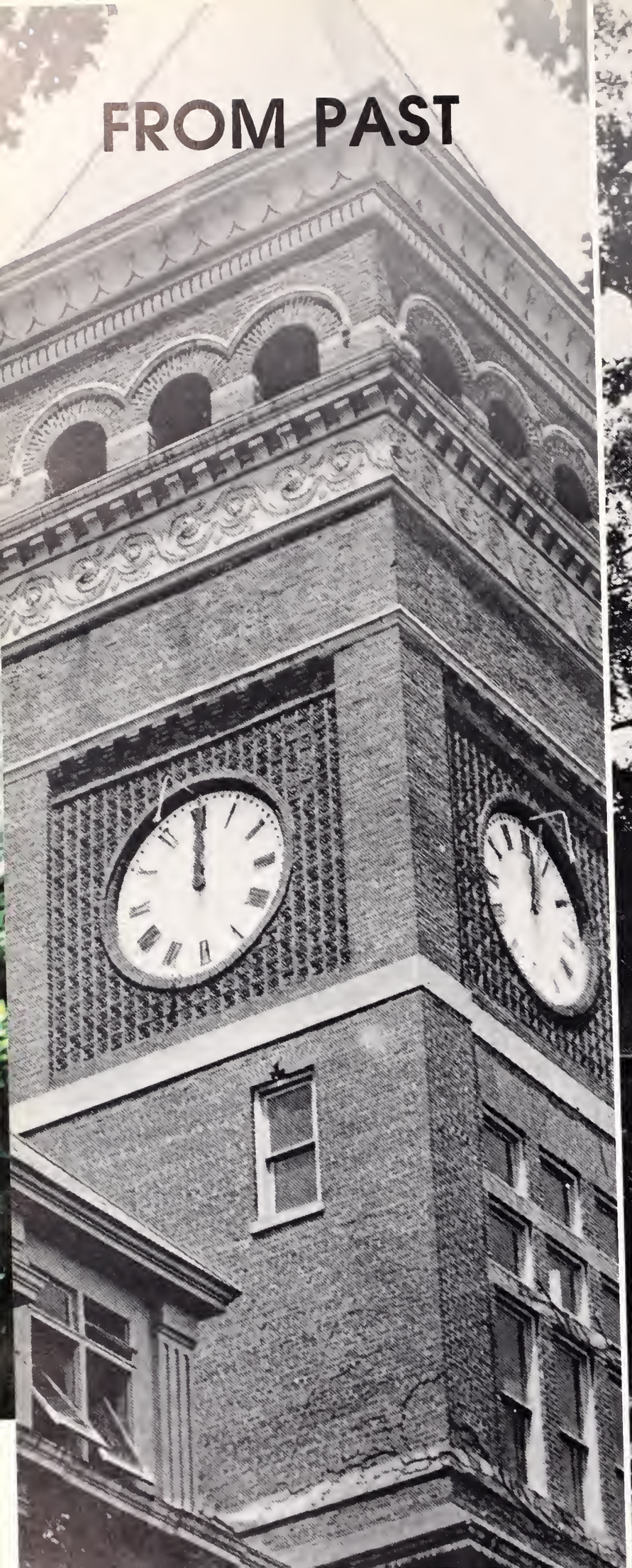

TO PRESENT

THE T

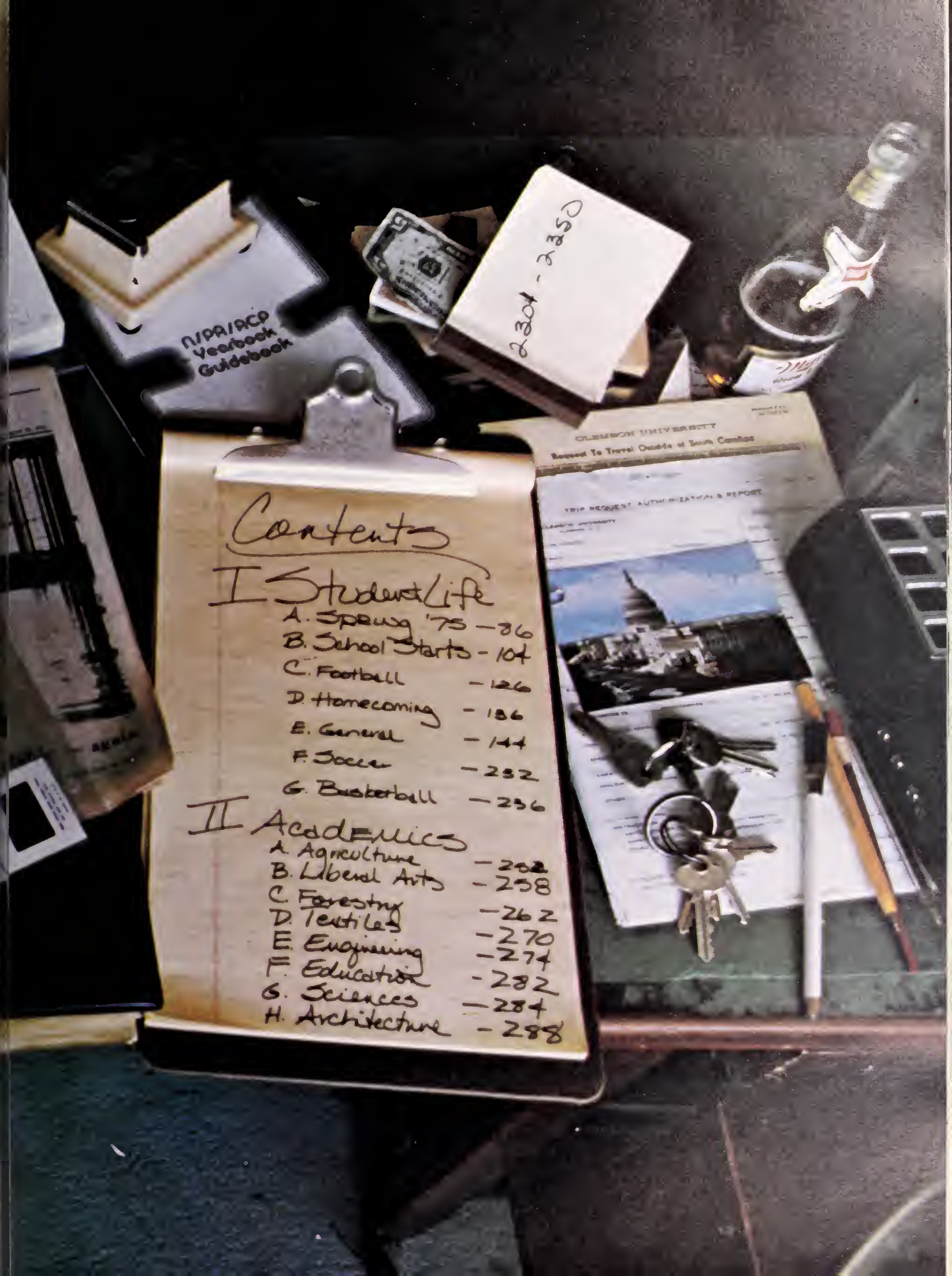

Contents

I Student Life
A. Spring '75 - 86
B. School Starts - 104
C. Football - 126
D. Homecoming - 186
E. General - 144
F. Soccer - 232
G. Basketball - 236

II Academics
A. Agriculture - 202
B. Liberal Arts - 258
C. Forestry - 262
D. Textiles - 270
E. Engineering - 274
F. Education - 282
G. Sciences - 284
H. Architecture - 288

Students' purchases in stores downtown account for a large proportion of the merchants' business.

Sitting in the middle of the main—and only—intersection in town is Red Parker's Ice Cream Parlor.

In 1893, the opening of Clemson Agricultural College transformed the little community of Calhoun into the college town of Clemson. By 1975, the permanent population had grown to over 7,000, and by taking into account the population of the University, the number of people in the Clemson area swells to well over 20,000.

Today, tensions between the residents and the students create problems. Students feel that the town should completely comply with their wishes since without the university, the town could not exist. The local merchants point out, however, that only about 50% of their business comes from the students. Students also don't realize that the town receives no financial support from the University or state to pay for its upkeep since the city limits run adjacent to the University's property. With the increased number of students and local citizens, the town in recent years has grown considerably. Many new businesses and establishments serving the public have been recently opened. The growth has also seen a large increase in the number of drinking places which create problems in keeping order for the police and increases the sanitation problems.

Like it or not, the town is growing. Only through working together can the town and university handle the problems that this growth brings.

At midnight, Clemson's well-lighted, but empty main street has a somewhat ghostly appearance.

Home away from home

A Clemson golfer attempts to get his game out of the woods and back on the green.

Coach Bobby Robinson and his Tiger golfers ended their 1975 season with the best record in Clemson's golf history, and their future for the '76 season looks promising. 1975 was the first year in which Clemson really began to compete up to par with other schools in the ACC. With the help of some talented freshmen and the experience of certain key upperclassmen, Clemson pushed for new school records.

Clemson's first outing came at the Seminole Invitational in Tallahassee, Florida where the Tigers emerged in tenth place against some of the stiffest competition in the Southeast. The Tiger's next trip was to Pinehurst, North Carolina where Clemson outplayed all other ACC teams, with the exception of the National Champions, Wake Forest. With fine performances from Johnny Black and Parker Moore, who finished with ties in 7th and 10th place respectively, Clemson captured an overall fourth place in the tournament. The Orangeburg Intercollegiate Tournament brought the Clemson team back into South Carolina competition. The Tigers finished eighth in the tournament with some solid backing from team members such as Joe Moses, who placed sixth in the match. Clemson went on in the season and finished in second place at the Red Fox Invitational at Tryon, North Carolina.

Clemson's first 1st place win of the season came at the College of Charleston. Jimmy White, a freshman standout, finished first in the individual standings and gave Clemson a winning edge. The next week's tournament with the Furman Invitational held in Greenville, S. C. Once again Moses came through for the Tigers and tied for 10th place which, combined with the other member's scores, gave Clemson an overall seventh place finish in the match. At the South Carolina State Tournament, held yearly in Hampton, S. C., Clemson retained its championship and ended the match with three of its players in the top ten individual standings. Black and Moore tied with each other for fourth place, while White was credited with the individual first place win. The last tournament of the season for the Tigers was the 1975 ACC tournament in Foxfire, North Carolina. Competition proved to be too much for the Tigers, as they ended the year with an overall fifth place standing.

Even though the team lacked a winning record, one of its members, Jimmy White, gained both conference and national recognition. White was not only chosen to the All-ACC team, but was given the chance to compete in the NCAA tournament. Never before had Clemson had one of its golfers participate in any NCAA tournament action.

Although not having an exciting team finish for the year and setting only one school record, the Tiger mentor, Bobby Robinson, expects much greater competitiveness among his golfers and looks forward to the '76 season. Coach Robinson's first goal is the ACC Championship, which would mean toppling the Wake Forest team. The goal most sought after by the team members and Coach Robinson is the National Championship, which may seem a little distant now, but is getting closer with every swing of a Tiger golf club.

Golfers have good season

A team member puts his ball in position to practice putting.

Unlike most other Clemson teams, the Tiger netters had a year of hard luck. Finishing a poor sixth in the ACC, the Clemson team faced its first losing season in almost 25 years. Although the team standings were not superlative, individual performances by Stefan Laporte, Pike Rowley, Fernando Monnetto, and Ward Snyder were superior. The ACC standings at the close of the season showed Laporte and Rowley holding the No. 3 and No. 5 singles positions respectively. At the Princeton Invitational tennis meet which included most eastern teams, Snyder and Monnetto combined their efforts in doubles competition to upset the All-American first ranked team from Columbia University. The overall team record was 8 and 14 for the season. Some excuses such as playing nationally recognized teams could be attributed to the unbalanced score.

Although Coach Bill Beckwith ended his coaching career on a bad note, his replacement Chuck Kriese is full of optimism for his team. One of Kriese's main beliefs is in giving the best possible effort to anything attempted. Coach Kriese's rather impressive background includes playing at Tennessee Tech and later coaching there. He also worked under coach Harry Hopman who coached professionals Rod Laver and Ken Rosewald. Team members give their respect to Coach Kriese not only becuase of his past achievements, but also because of his dedication to the team. One of Kriese's goals is to win the NCAA title in 5 years. The players believe that at the rate he is working them, they will make it there in even less time. During the off-season, Kriese had the team practicing 3 hours a day as well as running and lifting weights. Also added to their training was a best 3 of 5 match between team members which tested endurance while giving Coach Kriese a method of placing players in respective positions. In addition to a new coach, the team acquired a new recruit — freshman Benjt Ronnermon from Sweden. Ronnermon added depth and new blood to the Tiger team.

New coaches optimistic

This year marks another first for women on the Clemson sports' scene as the women's tennis team starts their first season as a varsity sport. Coach Mary Kennerty King, a 1973 graduate of Clemson who lead the women's tennis program last year as a sports club, will carry on the coaching duties. "We are quite enthused with the prospects for the coming season," said King. "With the first experience behind us, I think that we will be better than last season, especially in the area of fundamentals."

The leading candiate for the number one position is Vicki Eynon, a freshman from Maryland. Eynon has qualified for both national and intersectional USTA competition. Behind her in the number two spot is Carol Downie, a much improved player from last year. Following Downie is Cindy Kirkham and Sue Wagner, while Paula Williams, Marie Tewkesbury, and Susan Lonas fight it out for the other starting spots. Rounding out the squad are Molly McCoy, Kim Holmquist, and Vaughan Eskew.

The lady netters posted a 10-2 record last season, losing only to Furman and College of Charleston. The young team also posted a promising 2-2 record in fall competition.

Stefan Laporte effectively returns the ball to score another point.

An opponent's serve is awaited with determination.

Good form gains female Tigers recognition in their first year.

Sisters battle it out

The atmosphere in the Y-barn grew tense and hushed as the band stopped playing and Buster Chaplin stepped onto the platform. The huddled groups of Chi Omegas, Delta Delta Deltas, Kappa Kappa Gammas, and Kappa Alpha Thetas strained their ears to decipher above the crackling of the mike the long-awaited results. And then Buster spoke . . . "The winner of the Dixie Day games is Chi Omega. In sorority sing Kappa Kappa Gamma placed first, Chi Omega second, Delta Delta Delta third, and Kappa Alpha Theta fourth. The sportsmanship award goes to Chi Omega." Suddenly the silence grew deafening, and the anticipation reached a high as Buster paused. Then the long-awaited announcement came — "The overall winner of Dixie Week is . . . Kappa Kappa Gamma!" Screams of joy from the KKG's drowned out the rest of the results — Theta and Chi O tied for second, Tri Delta finished last. The two weeks of rivalry were finally over.

Tri Delt's exert all of their energy to win.

A sister offers emotional encouragement for her team during the games.

The annual Dixie Day competition sponsored by Clemson's Beta Theta Pi fraternity was held March 24 to April 5 this year. The first week was occupied with volleyball and basketball games. Rivalry was keen between both the players and the spectators as each sorority tried to out-cheer, out-sing, and out-play the opposing teams. After the grueling competition of the elimination rounds was over, Kappa Alpha Theta claimed the volleyball championship, and the Kappa Kappa Gamma's were named the victors in basketball.

Tennis and bridge dominated the second week of the games. Both tennis doubles and singles were played with the Kappa's Cindy Haestad and Jane Julian capturing the doubles title, and Julie Prater of Kappa Alpha Theta taking the singles. The Chi Omegas won in contract bridge competition.

Thursday, April 3, brought the Miss Magnolia Pageant where each sorority displayed three of their beauties. After evening gown, pantsuit and street dress competition, the judges voted Carol Ann Gerdon of Kappa Alpha Theta the new Magnolia Queen. Chi Omega's Cindy O'Brien was first runner-up, Kappa Kappa Gamma's Kathy Blair second, and Kappa Alpha Theta's Cindy Hollis and Connie Taylor third and fourth respectively. Between the various phases of the pageant competition, entertainment was provided by the sororities in another phase of Dixie Week competition — Sorority Sing. The Chi Omegas performed songs from "Lost Horizon," the Kappa Kappa Gammas presented Simon and Garfunkel hits, and the Delta Delta Deltas and Kappa Alpha Thetas sang medleys.

On Saturday, April 5, the big day came — Dixie Day. That morning, a new game was introduced — a pie-eating contest. Each sorority sent four girls to perform the messy-sweet job of consuming four coconut cream pies apiece in as little time as possible. The Thetas had the biggest stomachs as they beat out the other sororities, consuming their pies in short order. At 2:00 the games began in earnest. Four screaming jerseyed sororities competed in tug-of-war, the orange pass, the sack race, the shaving cream contest, the egg tail race, the egg toss, and the beer chugging. The results were tallied that afternoon, and at the dance that night, the Beta's Buster Chaplin made his announcement.

The orange pass creates an awkward situation for those participating.

Beer, chicks, and games

These three elements play an important part in an old tradition — Greek Week. This week highlights the year's competition in sports and Homecoming events between fraternities. During a week in April, Greeks play games like tennis, ping pong and pool for points toward an overall Greek Week champion, an important category in determining the best overall fraternity. Fraternity sing and the naming of the Greek god and goddess provide an extra area of rivalry. The whole thing is topped off Saturday with the Greek Games during the day and the IFC Dance at night.

The 1975 Greek Games drew participants and spectators to the Rugby Field on a sunny April Saturday. Fraternity members crowded around individual tents which shielded a row of cold beer kegs. The procession of chariots began the day, with Theta Chi's artistic masterpiece taking first place. The next event, beer chugging, involved the time necessary for four people to down one beer apiece. The team from Alpha Tau Omega proved to be the fastest drinkers as they captured top honors. The ATO's were definitely psyched up for the events as they pro-

Too much beer can cause problems.

Brothers shout jubilantly as they celebrate a win.

ceeded to win the Keg Toss, Izzy Dizzy, and 3-Legged Race. The Wheelbarrow Race was hilarious as contestants proceeded to drop their partners several times between start and finish. The team representing Sigma Alpha Epsilon had the best matched pairs as they outpaced the others. Sigma Nu grabbed first place in the Piggy Back Race. Tug-of-War contest had been interspersed with other events during the day. Chants of "Pull, Pull!" accompanied the straining muscles of the Alpha Gamma Rho's and Theta Chi's, until AGR's concentrated effort won out. The games were officially over with the announcement of ATO as the winner by a wide margin.

The dance which followed that night became a wild celebration as fraternities received their awards. Kappa Sigma took Overall Homecoming, and Sigma Nu received the Overall Sports Trophy. Phi Delta Theta won fraternity sing and tied Kappa Sig for the Overall Greek Week Award. The brothers of Kappa Sig drowned everyone out as they received the award for Best Fraternity. Another Greek year of competition and fun was over.

A Fiji brother uses all his strength to compete in the tug-of-war.

batters

Under the tutelage of Bill Wilhelm, the nation's ninth winningest coach, and assistant Kenny Bagwell, the Tiger baseball team posted a surprising overall record of 33 and 8, assuring Tiger fans a seventeenth consecutive winning campaign and finest year ever in Clemson's impressive diamond history.

With a combined earned run average of 2.38, Tiger hurlers, led by Chuck Porter, Randy Quintrill, Mike Mahoney, Larry Meekins and Tommy Qualters, developed into one of the conference's strongest mound staffs, setting a school record for victories. Consistency characterized the Clemson attack with five Tigers slugging for an average over .300 as the team pounded out a .289 average.

Tying powerful N. C. State with an identical 10 and 2 Atlantic Coast Conference record, the Tigers won the regular season championship by a coin toss, only to lose the tournament title on the last day of the season to the Wolfpack, 2-3.

Dominating the annual conference all-star selections, the Tigers set three conference records, tied one, and placed five players on all-conference teams. Shortstop Kurt Seibert, second baseman Bill Wingo, and centerfielder Denny Walling, consensus All-American

and conference most valuable player, landed positions on the first team, while Tiger captain Pat Fitzsimmons, third base, and leftfielder Steve Tucker were second team selections.

After a two week layoff, the Tiger team resumed play for the Mideast Regionals of the NCAA district tournament at Upsilanti, Michigan, ending the season with consecutive losses to Eastern Michigan and Penn State.

Although finishing on a disappointing note, post-season honors continued for All-American Denny Walling. Among national greats, Walling led the nation in runs batted in with 60, was fourth in homeruns with 13, and tenth in batting with an average of .421. In the secondary phase of baseball's free agent draft, the Oakland Athletics made the Tiger junior the nation's first pick, while the U. S. Baseball federation named Walling to the international cup team which competed in Montreal over the summer months.

Although the loss of team leaders such as Pat Fitzsimmons, pitcher Larry Meekins, and catcher Tony Eckerl to graduation will be felt, the ability and enthusiasm of the returning lettermen, including Walling and all-conference diamond duo Kurt Seibert and Bill Wingo, should make 1976 the year of the Tiger.

Ed Fern sets new records in the high jump.

New records set

Under the new leadership of head Coach Ibrahim M. Ibrahim, the 1975 season of the Clemson track and field program excelled with a winning outdoor record of 4-2. Joining coach Ibrahim's new staff this year was ex-tig runner Jim Moorhead and former Kansas All-American javelin thrower Sam Colson.

Along with the fine regular season showing, Clemson finished a strong third in the ACC tournament which was again dominated by powerful Maryland. Outstanding individual performances were turned in throughout the season by many Tigers including some very promising freshmen.

Perhaps the most significant and memorable feat was junior Ed Fern's 7'0'' high jump in the Florida relays. Setting a new school record, Fern went on to win both the indoor and outdoor ACC championships with jumps of 6'9-1/4'', respectively. This marked the second year in a row Fern had captured both championships.

Outstanding newcomers to the Clemson team were Mike Columbus (discus), Stewart Ralph (javelin), and Shane Stroup (high jumper and pole vaulter). Columbus came to Clemson with impressive credentials after having established himself as the premier discus thrower in America's prep ranks as he captured first place honors in that event in California's Golden West Classic. The classic featured the top nationwide high school athletes. Columbus came through with fine marks as he set new school and state records with a toss of 176 feet in the State relays in Columbia. Columbus went on after his remarkable high school exploits to break Clemson's discus record with a winning toss of 176'1-1/2'' in the ACC tournament. Under the coaching of Colson, who is himself a potential U. S. Olympic team member for '76, Stewart Ralph came through with a victory in the javelin on his last throw of the day in the ACC tournament. Shane Stroup probably has the toughest act to follow in Fern. But he performed exceptionally well with a jump of 6'11'' winning the Penn

A broad jumper strains for greater distance.

Rod gets a quick start out of the blocks.

relays. Stroup also pole vaults and should be among the best in the conference in the coming future. Fern, Stroup, Columbus, and Ralph all advanced to the NCAA, but did not place.

The Tigers still remained weak in the running events. Hoping to brighten the picture were sprinters Ralston Moore, Dennis Carrington, Ludlow Lawson, and Kenneth George who are all dual lettermen in soccer and track. Ken George who also is both a long and triple jumper should add some depth to the field events for the Tiger team. Others to watch are hurdlers Med Allen, Gen Hortz, and Mike Caston, plus long distance man Dean Matthews.

Coach Ibrahim's efforts in trying to build a formidable track program of high NCAA caliber may be hampered for the next few years. The NCAA has passed new recruiting regulations stating that a University can only have 14 athletes on track scholarship instead of 22 as in the past. The direct result on Clemson is that it will not be able to recruit for several years to come due to the fact that the University is over the limit now. But Ibrahim's efforts to improve persist as he has purchased new uniforms and a new jumping surface to give the team a new look plus recruiting a sprinter (before rules passed) from Nigeria who runs a 9:30 100 dash. A definite statement for the future can be made of Clemson track: It's on its way up!

A Midsummer

Dream

Summer weather draws skiers to the nearest lake.

Coeds soak up the rays during breaks in their class schedule.

It became evident right after spring break. From then until May it grew faster and faster until it reached epidemic proportions. It manifested itself in such symptoms as sunburned bodies, new bikinis, plane tickets home, maps with Myrtle Beach circled in birght red, and lower grades. What was this strange disorder? Summer Vacation fever, of course, and the cure was May 6 for that was the day school was out for three glorious fun-filled months — months filled with water sports, friends, and relaxation.

After exams practically the whole Clemson campus migrated to Myrtle Beach and the Spanish Galleon. Fraternities, sororities, and independents alike celebrated their liberation from books with beer, wine, and liquor. New loves began. Everyone learned to shag and bump. Spades, gin rummy, and bridge games were continually in progress. Sunbathers, floats, volleyball nets and frisbees lined the beach, and occasionally one could even spot a brave person venturing into the water.

However, the money and liquor soon ran out and everyone went home to catch up on their rest. Many people started working or going to summer school. Still the afternoons were usually free to be filled with pleasant activities. There was always the neighborhood softball games. Also now was the time to break in the new set of golf clubs that had been in the closet since Christmas. Tennis and volleyball courts begged to be used, and an empty street made a great field for a hockey game. Students in the larger cities broke their legs ice skating or roller skating. For the less coordinated students, there was always bowling and carpet golf.

And of course if there was any body of water around, a Clemson student was probably there. The lakes were dotted with sailboats, speedboats, and motorboats. Some students learned how to ski while others progressed to slaloms, dogbones, and discs. If there was no lake around, the Clemson fans found the nearest swimming pool where they relaxed with a quick swim or a triple backward flip off the high dive. A few students preferred not to get wet, so they spread their beach towels beside the pool and plopped down for two or three hours of soaking up the sun. Or they grabbed their rods, reels and tackle boxes and went trout, crappie, or bass fishing.

Travel was another favorite summer pastime. When homelife got boring, the student packed his suitcase and went to visit his roommate or the guy next door whose home was in Hawaii. Groups of students packed picnic lunches and headed for Six Flags, Disney World, or Asbury Park. Since 1976 is the year of the Bicentennial celebration, many people visited the historic towns of Philadelphia, Boston, and Washington, D. C.

For the more culturally minded students, summer provided an opportunity to catch up on movies, books and T.V. **Jaws**, **Tommy**, and **Once Is Not Enough** hit the screen to stimulate the minds of many. Relaxing evenings were spent with **Peanuts** comic strips, **Playboy**'s, Jacqueline Susann's **Love Machine**, and Herman Hesse's **Demian**. For the afternoon T.V. viewers, Julie became pregnant but by who? Steve died, leaving Alice all alone, and Mrs. Chancellor evicted Jill from her house as **Days of Our Lives**, **Another World**, and **The Young and the Restless** continued to recite the joys and woes of "everyday people."

The most important part of everyone's summer, however, was probably being with other people. Whether it was drinking a six pack with the old gang, swimming in the John Muldrow Cooper Library fountain with a fellow bored summer sessioner or going to church with their parents, Clemson students shared their summer with others. It was a chance to learn what kind of pizza a new friend liked or to catch up on old friends' new love affairs. All of it was fun simply because others were there.

Unfortunately August came around, and summer vacation ended. Now for nine months everyone must study as well as play — at least until spring break starts the cycle all over again.

What a way to start

Freshmen stand in the first line of many to come.

Martin Gilchrist checks on the arrival of a new student.

During the summer, Clemson University held several orientation programs for freshman and transfer students. Orientation gave prospective students an opportunity to meet people, to learn about special programs and clubs, to talk to their advisors about their majors, and to look over the campus. Through orientation, everyone found they had much to look forward to in the fall as Clemson students.

After students madly dashed around to find Brackett Hall, the first afternoon of orientation began. Students were divided into groups by their majors and had a session with their advisors. In this session, the advisors gave them information about their major and their fall schedules. Also, the advisors gave students an idea of job opportunities in their particular major.

That night, the activities included films about different aspects of student life. These films involved the medical and counseling services available to students and extra-curricular activities students could become involved in. After the films, Reggie Foster, student body president, spoke to the orientation participants about student government.

Following the program, some students went to a social hour at Schilletter Dining Hall, while others went downtown to examine some of the "extra-curricular activities."

The last day of orientation included interest inventory tests for freshmen and counseling for transfer students. After these sessions were over, the orientation participants attended a reception at the patio of the Robert Muldrow Cooper Library. This gave the new Clemson students a chance to visit with some of the faculty, staff, and religious workers. Also, it gave them an opportunity to meet other students.

Orientation concluded that morning with a final session in Brackett Hall. At this session, students were informed of fall registration procedures. Afterwards students returned to their homes, highly expectant ot what awaited them in the fall.

An entering coed registers for two days of orientation.

THE FIRST HASSLE

A student digs through his packet to find the many computer cards that have to be filled out and turned in as part of the process.

The first problem in registration is finding exactly what courses are offered at what time.

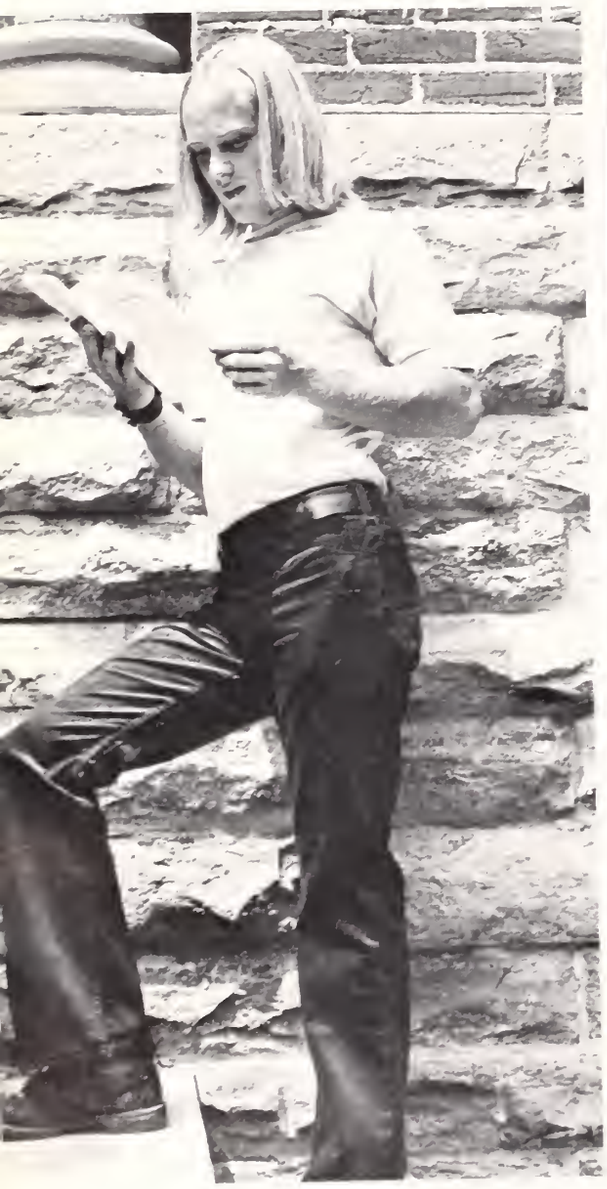

Sometimes its better not to look as the cards are finally turned in to—hopefully—the right places.

Registration is supposed to be a preprogrammed operation involving turning in the right cards at the right places. In reality it is a nightmare dreaded from one semester to the next and involving lost classes, lost students, and endless headaches.

The whole thing begins with preregistration — a simple procedure allowing students to get off on fantasizing the perfect schedule. The nightmare starts in Tillman Hall as the unwitting victim waits to hear his name called out so he can scramble to the front of the mob and grab his precious brown envelope. From the moment the eye scans the yellow slip enclosed in the envelope, the day becomes a disaster for most students. Straight 10:10 and 11:15 classes become 8:00's. If that isn't enough, the almighty computer usually throws in a horrible 2:30 class or lab on Friday. The perfect professors selected the previous semester get lost in the shuffle. The words "Completely" and "Closed" take on new meaning when together on a schedule slip.

The day rapidly degenerates into a fight with the man at the door of a classroom in Martin for a precious drop-add card. This difficulty is followed by the hassle of trying to get in a desirable class. Although girls working on male profs may have an edge, no one has an easy time getting into the classes where the teacher has the best reputation for being kind to students. If this mess isn't enough, once a class is scheduled, the cards have to be signed by an advisor — and advisors have a way of vanishing on registration day. When those cards finally get turned in, most students collapse thankfully. Evening finds the majority relaxing in a bar over a cold beer and exchanging tales of screwed schedules.

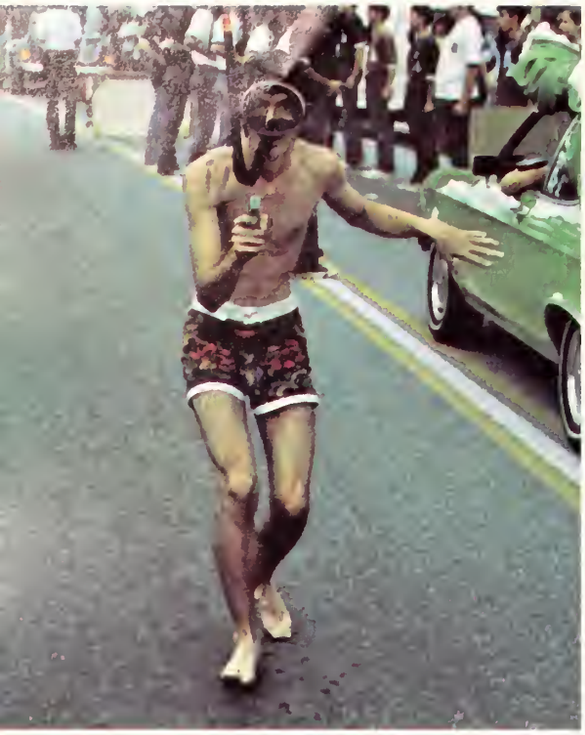

Publicity for the Dam the Wave Parade, sponsored by the brothers of Pi Kappa Alpha, had students' spirit at a height by the time the first football weekend arrived. A rainstorm early in the afternoon failed to daunt either participants or spectators; by parade time, everyone was ready to raise hell. Excitement peaked when the Clemson band came into sight with President Edwards in the first car. Sporting an orange nose, R. C.'s enthusiasm was infectious. Floats ranged from stuffed chicken-wire creations to cars and trucks packed with students yelling Clemson cheers. Many of the entries showed that a great deal of work had gone into their design and completion; others looked like a driver had simply packed his best friends into a vehicle and, armed with appropriate drink, entered the line-up. As the last floats passed, spectators fell in behind the parade to join in the pep rally on the intramural field.

With the band, cheerleaders, and a large portion of the student body present, the pep rally was a great success in getting people jacked for the next day's game with Tulane. Mad rejoicing took over as the winning groups were announced in the float competition. Delta Delta Delta sorority took the top prize, having the Best Overall Float, bringing a successful parade to an end.

Rainy day fails to dampen spirits

Creature from the black lagoon!

A pillow case provides an unique costume for the parade.

LOGGINS & MESSINA

After a summer of uncertainty as to the future of the Central Dance Association, rumors of the organization's demise were ended when CDA presented the Amazing Rhythm Aces and Loggins and Messina in concert in Littlejohn Coliseum on September 13. The concert capped off Dam the Wave weekend which began with the Dam the Wave Parade Friday night followed by the Clemson-Tulane football game Saturday afternoon.

The concert opened at 8:30 p.m. as the Amazing Rhythm Aces played before a medium sized but enthusiastic crowd. The Aces, a light blues and country rock band, played a somewhat less than exciting but well received set of their songs, including their hit "Low Rent Rendezvous."

After a short break, Kenny Loggins and Jim Messina mounted the stage to the enthusiastic welcome of the crowd. They began with short acoustic versions of such crowd pleasers as "House At Pooh Corner" and "Danny's Song." After a number of acoustic songs from their first two albums, their band joined them as they played more of their lighter songs, gradually building in tempo to burst finally into their louder pieces.

It was evident that Loggins and Messina had come to entertain. From the first louder, rock-ier songs until their second encore, the crowd remained standing and clapping as Loggins and Messina poured their energy into their music. The concert featured songs from each of Loggins' and Messina's six albums and ranged from the slower acoustic sounds of "Love Song," to the hard rock of "Angry Eye," to rock and roll in "Your Mamma Don't Dance."

The band includes Richard Greene on violin, Merel Bregante on drums, Larry Sims on bass and vocals, and Jon Clarke and Don Roberts on saxophones and flutes. Each band member was given ample space to show off his talent on frequent instrumental solos, further demonstrating that the Loggins and Messina band is a professional, talented, and exciting group both to watch and listen to. In spite of occasional mishaps, such as when in a violin solo Greene lost his amplifier cord, the professional excellence of the band pulled the show together and made CDA's first concert this year a rousing success.

Rush is like taxes — hated, yet necessary to the system. For sisters, it connotes "candy-apple" smiles, sore feet, and "Where are you from? Oh, do you know so-and-so?" Rush means closed weekends to review rush etiquette, rush rules, and rush songs, and hard work on props, skits, favors, and costumes. There's also membership selection — long grueling nights where names and faces scuttle chaotically through minds, and girls are axed on the basis of a few minutes conversation, a list of high school activities, and a recommendation from alumns. Questions such as "Are those girls you'd like to brush your teeth beside every morning? Would you want these girls living next door? Could you run to these girls with your problems?" are asked.

For the rushees, rush is mass confusion and often desperate indecision. To choose a sorority from seeing them at a few parties is difficult. And there's always the fear of "Do they like Me? I hope they didn't see me at the Library Club last night?" Every time the phone rings or someone knocks on the door, the rushee wonders if they've come to tell her she's been cut.

If rush is so awful, then why do so many girls go through it? It's a classical example of the "ends justifying the means." The sorority fills vacancies left by graduating seniors with fresh, new people they like. Rush also draws the sisters closer together — for a few days they're forced to be together continuously, and they often learn new things about each other. For rushees, sometimes it's a sense of really belonging or a sense of pride at emerging victoriously from the game. And rushees, whether they pledged or not, always leave rush with new friends. Once it's all over, all the worry seems worthwhile, but when rush comes around again, the same groans and complaints re-emerge.

Sheri Costa dresses up for the Tri Delt's "Spanky and Our Gang" skit.

Jan Matthews cuts up during rush to break the monotony.

Debbie Nave discusses her sorority with a rushee.

The Chi Omegas present their "Camelot" skit during rush.

Greek rush for girls

ATO's Stuart Owens and Gene Abrams ask the usual questions to a prospective pledge.

SPE Randy Judy and his date shag during an after party.

Pika Terry Bell and a rush girl sign in rushees at the door.

GREEKS DRAW CROWD

Four days of inane conversation, a lot of drinking, and wild partying are characteristic of the phenomenon known as Greek Rush. Brothers put their best foot forward as they try to impress rushees with all the advantages of Greek life. Confused rushees visit all the houses in an effort to make the right choice when the time comes. Greeks insist that there is a group somewhere into which each man going through rush will fit. Opponents of the Greek system find the whole thing ridiculous at worst and a chance to drink free beer at best. Each year finds skeptics who come to laugh at the turkeys and end up dedicated pledges at the end of the week. At the other end of the spectrum are the disappointed rushees, who fail to find the right group. The system requires that there be mutual choice — the rushees choose the fraternity they want while fraternities choose the rushees they desire. Sometimes the two don't quite match up.

The parties that serve as the basis of these decisions are often very superficial. Meeting people for the first time at a crowded smoker is a difficult way to make lasting friendships. Conversations begin with basic "Who are you?" type questions on the first night and progress as the week goes on. Rush girls and Little Sister groups help. Nervous rushees often find it easier to talk to a girl, and the girls at rush parties can give a rushee important information about a fraternity. Rush parties can range from a plain good time to a traumatic experience involving an important decision. Regardless, both brothers and rushees awake on Sunday morning with hangovers from four days of drinking.

Two Brothers of Kappa Alpha cut up during rush activities.

Changing clothes

Well, it finally happened. The long predicted lengthening of hemlines, avoided by many females for as long as possible, became reality by fall of 1975. By the end of first semester, few girls were wearing miniskirts. Big dresses hemmed to knee length or several inches below became the latest attire sported by fashion conscious coeds. Dressing up for football games, parties, or just to go to class brought new styles out of closets and into view.

Crossing campus together, Susan Johnson and Rich Barretto dress in complementary jeans and shirts—acceptable "go anywhere, do anything" wear for students.

Kim DeGrove dresses casually for class in the simple T-shirt and blue jeans most students prefer.

Most campus coeds, however, did not adopt dresses of any sort for everyday wear. Jeans remained the uniform of the student, varying from worn, favorite Levis to rags, painter pants, and braided waistbands. Jeans were dressed up with sweaters and good tops or just worn comfortably with T-shirts and jerseys. Hoods on coats, sweaters, and tops also continued their popularity. Most girls and guys considered themselves suitably dressed for an evening out in "good" jeans and a shirt. Although students of both sexes possessed dress pants, they mostly remained in the closets. Guys donned leisure suits when the occasion demanded, and girls would pull out the pantsuits for a dressy date or when all their jeans were dirty. Despite changes in styles the year remained one for parents to keep asking, "When are you going to throw out those jeans?"

Peggy Brown crosses the lawn between two buildings dressed in a spring dress illustrating the long hemlines popular this year.

Playing with a bored Bart and playful Bogger, Betsy Whitlock wears a pantsuit indicative of the style adopted by many Clemson coeds.

Thirteen jolly men

"This institution, I desire, to be under the control and management of a board of trustees . . . I wish the trustees of said institution to have full authority and power to regulate all matters pertaining to said institution—to fix the course of studies, to make rules for the government of the same, and to change them, as in their judgment, experience may prove necessary. . ."

—from the will of Thomas Clemson

When Thomas Green Clemson left the bulk of his estate to establish an agricultural and mechanical college in South Carolina, he stipulated that the government of the institution should rest with a 13-member board of trustees.

As Clemson College grew to be Clemson University, the concerns of the board members necessarily expanded to include more programs, more construction and more people making more demands. Yet in other ways the board remains much the same as Clemson must have originally envisioned it.

Since its inception, the body has included seven life members. Vacancies among the seven are filled by vote of the remaining life trustees. Currently the life members include Patrick N. Calhoun, Robert R. Coker, Frank J. Jervey, Paul W. McAlister, James C. Self, James M. Waddell, Jr. and Buck Mickel. Mickel was elected to the position following the death this summer of Edgar A. Brown, who served as a member of the board for 41 years and as its president from 1966 to 1975.

The remaining six trustees are elected by the State Legislature to four year terms. They are T. Kenneth Cribb, Lewis F. Holmes, E. Oswald Lightsey, W. Gordon McCabe, Jr., Paul Quattlebaum, Jr. and D. Leslie Tindal.

If one could construct a typical member of the board he (all 13 are male) could be described in these terms:

—He received a South Carolina education.

Calhoun, Jervey, McAlister, Cribb, Quattlebaum, Holmes and Lightsey received their undergraduate degrees from Clemson. McAlister also earned his law degree at USC. Self and Waddell are Citadel graduates. Tindal graduated from Furman, and Coker from USC. The only out-of-state graduates are McCabe (University of Virginia) and Mickel (Georgia Tech).

—He is married and has children college age or older.

—He has an agricultural or textile business background.

—He is a sports fan, especially favoring football.

Most of the trustees reported in an interview this summer that their visits to campus are usually "for board meetings and football games." Cribb explained, "I don't believe athletics are the beginning and end of the world, but I hardly ever miss a basketball or football game."

The trustees in general have little or no contact with students at Clemson other than the student body president (who, along with the Faculty Senate president, serves as a non-voting member of the board). A few have children enrolled at the university.

Most of the board members said they would like to improve their contact with the students, and a few offered suggestions for implementing communication. Tindal would "like to see 'rap sessions' between the board and students," and Waddell recently arranged to tour the campus with students and faculty members.

Others doubt that contact can be significantly improved. "It's pretty hard to have contact with 10,000 people," said Lightsey.

The trustees try to keep in touch with student thought by reading **Taps,** the **Tiger** and **Chronicle.** "I read student publications with a great deal of interest," said Self. "You get into the thinking of the student body and of the people who are writing." Waddell added, "Student publications are a contact I don't want to miss, although I don't always agree or disagree."

The theoretical limit of 10,000 students at Clemson, proposed by President R. C. Edwards, has both proponents and opponents among the body. McAlister believes there is "no magic figure" at which enrollment may be set. "The key element is quality—planned growth, not dramatic growth," he said. Tindal agreed, adding, "I would be opposed to relaxing Clemson's high entrance requirements, but as long as there are students who can meet those requirements, I think we ought to take them. I would estimate that we should have a 2-3 per cent increase every year. I think this is what most people want, and I don't see how we're going to say we're just not going to grow."

Coker disagrees. "I feel very strongly that the 10,000 limit is correct. We shouldn't try to be the biggest, but the best." Waddell believes that the "tremendous proliferation" of four-year colleges in the state allows "average or below average" students to get educations without forcing Clemson to grow.

Cribb offered a compromise, suggesting that Clemson "should stay in the 10,000 range, moving toward a university principally for junior, senior and graduate work, with very gifted freshmen and sophomores coming to the campus."

The presence of a student as a voting member of the board would not be favored by a majority of the trustees. Said McCabe, "I don't see a reason for that. Students are here for one set of objectives and the board is here to take care of their problems and the problems of education." Quattlebaum added, "The board is a business organization. Input from students is important, but they don't need a vote."

Others, such as McAlister, would welcome a voting student member. "If the student were duly qualified and duly

Much debate goes on over this table during a typical board meeting.

elected according to the provisions of Mr. Clemson's will," he said, "I don't see anything wrong with it. I don't see how anyone could object to it."

The trustees were in agreement that the 13-step appropriation formula of the Commission on Higher Education has failed to meet the needs of Clemson University. "I am not opposed to the concept of a Commission on Higher Education per se," explained McAlister. "I am opposed to the present composition of CHE, to the way they're conducting affairs and to the rigidity of the formula." Waddell noted that the formula "could be used as a guide for appropriations, but the uniqueness of each institution must be considered." Tindal would like to see CHE "abolished."

When Cribb was asked whether the university might try to prove that funding by CHE is prohibited under Thomas Clemson's will, he replied, "If the Legislature wants a Commission on Higher Education, as a matter of practical politics it would be a hollow victory to prove that Clemson's will prevents that. The administration and the board at Clemson have to be in step with the people who control the purse strings in the Legislature. If we get at cross purposes, we won't get the funds that we need."

The trustees praised college students in general and Clemson students in particular for their "responsibility and maturity." Said McCabe, "I think college students are great; I wish I was one again myself."

The members of the board were unanimous in their praise for the educational opportunities available at Clemson. McCabe added a final thought for the student body: "You have available to you here the finest people, the finest student body, the finest facilities and the greatest opportunity to get an education of any place I've ever been. If you don't make use of it, it's your own fault."

Paul Quattlebaum laughs at a joke during a break in the meeting.

DO NOT FOLD, BEND, OR MUTILATE

This circuit is one of the thousands that make up the computer.

"What's wrong, Joe?" "The *%$@# computer screwed me to the wall again!" Every day students hear their fellow classmates making statements like this one. Despite the convenience in problem-solving provided by the University's computers, many students see themselves as victims of a diabolical machine in control of their lives. Such feelings are especially predominant around computer-controlled registration time. Another favorite complaint concerns the recording of grades by computers—no one is overjoyed to find that a computer error has turned an "A" in Organic Chemistry into an "F."

Despite complaints from computer screw-ups many students value its aid in the solving of problems. It's also a great opponent for a challenging game of tic-tac-toe.

Doug Dawson sits at the console as he monitors the system.

Tape drivers provide a source of input and output for the system.

COMPUTERS

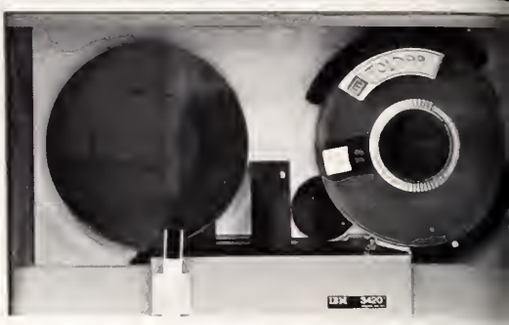

This new plotter is one of the many types of output devices available.

From this console all activity in the system can be monitored and controlled.

CONTROL CAMPUS

Although some people think that the tape drives are the computer, they really serve as input-output devices.

Two years ago, an attempt was made to put the entire registration process on a computer system. If a student needed to drop or add a course, he had to go to an operator who typed the information into the computer's program through on-line terminals. It turned into utter chaos. Within a couple of hours, the system was down, the whole student body was confused, and the whole registration process was set back several days. Today, the use of computers on campus still confuses the students and causes trouble. However, computers serve a very useful purpose both within the University and the state.

To the average student, the first real contact with the world of computers comes from a basic course—Computer Science 205. From this course, the student learns a little about computer languages, operation, and uses. Often this information is just enough to confuse the student. Students are led to believe that a computer card can cure all the problems encountered at the University. They can turn a long, involved problem requiring months to solve into a few seconds of computer time. They are used in classrooms for testing and computing scores. With the use of computers in research, much more can be learned in a shorter time period.

With the large increase in the student body in recent years, the University would find it impossible to operate without a computer. Scheduling, registration accounts, records, payrolls and grade reports are just a few of the problems that the administration handles with computers. Many state agencies also rely on the Clemson computer center for their data processing.

Computers provide mechanical solutions to problems more easily than they can be solved without aid; however, it still takes a person to build and program a computer.

Going to get

drunk tonight. . .

Drinking at Clemson is more than a regular activity; it is a way of life. Every Friday and Saturday night, thousands of students drink beer, drink liquor, or drink just about anything. They drink until they can't stand up anymore, until they pass out, or until they start vomiting. Even then, some of them wipe their faces clean and start drinking again.

Students drink in the dormitories, in the frat houses, or downtown. Main Street has turned into a virtual Bourbon Street, much to the delight of beer enthusiasts, and to the great dismay of city officials. There are now a record number of bars in downtown Clemson, in which students and others celebrate if things are good, or drown their sorrows if not. In addition to the Study Hall and the Red Carpet, four new downtown bars have been established: The Grocery, for hard rock enthusiasts who like their music very loud and very raunchy; the Library Club, for sorority and fraternity drinkers; the Four Paws, an amusement center for game players and high school kids; and the Bookstore, for anyone left out. For those who didn't care to buy beer in bars, the Store, a quick-food type establishment offered another opportunity—beer in 40 ounce "milk cartons." Putting draft Miller in cartons turned out to be a popular, but messy, idea.

Groups of jovial drinkers like this one are a common sight at area bars, as conversations tend to get easier after the first beer.

Pitchers of beer are a beautiful sight to many students!

Local bars draw customers from the surrounding area as well as university students.

A common sight on main street are the beer trucks which bring the liquid to keep the bars stocked.

Like I've never been drunk before

Also popular were the Student Union sponsored Beer Busts and Beer Gardens held at the Y-Barn and behind Hanover House. The price of $2.50 for the beer busts was steep, but if a person drank enough, he could get his money's worth. All too often the weather was too hot, the beer lines too long, and the beer too warm for the events to be enjoyable.

The Student Union went all out in its campaign for beer. It finally convinced the administration and Board of Trustees that beer on campus was not a Communist plot to destroy Clemson. However, it had trouble convincing the vocal opponents of the beer license for the Student Union Night Club of this. Active opponents of on-campus beer included the Student Union's own Vice-President John Wells, and News Editor of the TIGER, Steve Ellis.

It appears that despite the opposition, the Night Club will serve beer, its last obstacle being approval from the South Carolina Alcoholic Beverage Commission. This would add one more place for beer drinkers to flock — as if another place were really needed.

Bars sometime serve as places for the lonely or bored to seek refuge, as well as for wild social exchange.

HIGH EXPECTATIONS FOR SEASON

Mike O'Cain skirts around right end and dives into the end zone for a touchdown.

So much was expected. This just about sums up how the Tigers' 1975 football season went. Preseason favorites by the ACC Sportswriters and Sportscasters Association to win the school's sixth ACC title, the Tigers never quite got untracked until late season, and even then were demolished by arch-rival South Carolina, 56-20.

The Tigers were blessed with three exceptional quarterbacks in junior Mike O'Cain and freshmen Steve Fuller and Willie Jordan. However, the Tigers were, according to head coach Red Parker, plagued by "critical problems in the offensive line, running back's hands, and a critical injury situation among our defensive linemen." Another big problem with the Tigers was inconsistency and the inability to decide on a starting quarterback. The offensive unit never really knew which quarterback to expect and thus was never able to recognize a team leader on offense. This, coupled with internal rumors of low morale and drug-tales put the team under more pressure with every game. At mid-season, Coach Parker suggested he might leave Clemson if an improvement by season's end didn't deem it necessary for him to stay.

The stage was set. 45,100 fans were on hand to see the debut of the Tigers'

A Clemson defensive player sticks it to an Alabama end.

Disappointment summing up the entire season can be seen on the faces of these players as a penalty is marked off.

THEN THE BUBBLE BURST

Tiger defensive backs break up a Tulane pass.

football season. Tulane, the Tigers' first foe, was expected to be an appetizer for Clemson, coming off an impressive 7-4 season. But 17 second quarter points by the Green Wave offset a tremendous Tiger defensive effort. Five fumbles by the Tigers added to the ineptness of the Clemson offense. One bright spot was Steve Fuller, a freshman from Spartanburg, who accumulated 194 yards of, total offense. Although many may not agree, the turning point of Clemson's season came with the Tulane loss. This loss, coupled with the preseason build-up, probably brought the Tigers back down to earth and left questions in their minds as to how good they really were. Things did not look good for the Alabama game.

Coming off a loss to Missouri, the highly rated Crimson Tide did just about what everyone expected — demolish Clemson. The game was never in doubt after the first quarter and it was clear that Clemson was simply out-played, out-manned, and out-classed. The 56-0 margin equalled the worst defeat ever suffered by a Tiger team. With hopes for a turnaround and a new face in Willie Jordan, Clemson traveled to the state of Georgia for a pair of crucial contests.

With a very energetic crowd from Clemson cheering them on, the Tigers played perhaps their finest game of the year in a 33-28 loss to Georgia Tech in Atlanta. If not for a fluke touchdown off a recovered fumble and a very disappointing punting game, Clemson might have pulled off an upset. Willie Jordan played an outstanding game in his first start and The Atlanta Constitution described Jordan's performance as "one of the great debuts by a freshman college quarterback in history."

The Georgia game produced a complete turnaround in the wrong direction. Coach Parker was quoted as saying, "We played as poorly as we have ever played in all phases of the game and I can offer you no concrete

A hit from a defensive player knocks William Scott's legs out from under him.

After another reception, tight end Bennie Cunningham proves hard to bring down.

A FEW BRIGHT SPOTS

Freshman Steve Fuller's passing game caused him to see action against several opponents.

Callicutt takes the handoff from Fuller for another run.

reasons for doing so." No excuses were given as an excellent Georgia running game slowly wore the Tiger defense down. Bad feelings about the young '75 season were temporarily put aside as homecoming approached.

A 34-yard field goal by Willie Jordan with five seconds showing produced Clemson's first victory of the season and sent 45,000 Homecoming fans home happy. The Tigers racked up 468 yards offensively but again gave up five fumbles. One of the game's highlights was a fine interception, to kill a Wake drive, by Peanut Martin, which had to be one of the better individual efforts of the season. Miraculously, at this point in the season, only Duke, Maryland, and Clemson were without a conference loss. A victory against Duke, it seemed, would put the Tigers back on the right track.

But a 25-21 loss at Duke set off a string of losses which were definitely the low point of the 1975 season. Tony Benjamin's 19 yard run with 1:38 left broke Clemson's back. Duke had previously held the Tigers from scoring on a first down from the two yard line.

Following the heartbreaking loss to Duke came two games in which Clemson was totally embarrassed. N. C. State, behind freshman Ted Brown's 227 yards, crushed the Tigers 45-7. The following week, Florida State, a team which won only one game last year, had an easy time of it in whipping the Tigers 43-7. It seemed the Tigers were ready to give up.

Finally, at North Carolina, the Tigers, behind Mike O'Cain and Dennis Smith, gained their second victory by outlasting the Tar Heels 38-35. Coach Parker stated beforehand that "there was nothing that could have happened to our football team's future that was as important as the victory over North Carolina Saturday."

The North Carolina win was apparently carried over into the Maryland game as Clemson never folded and

Back Don Testerman forges ahead despite numerous tacklers.

REBUILDING FOR NEXT YEAR

almost ruined the Terps' Gator Bowl hopes in a 22-20 loss. Again, Mike O'Cain played an outstanding game and the Tigers had definitely found an offensive leader. Tickets for the USC game once again became scarce.

The 56-20 loss at Columbia seemed to compound the frustrations of the 1975 season. The Tigers' hopes for a late season turnaround were shattered by the likes of Jeff Grantz and Company. The Gamecocks scored every time they touched the ball except for an apparent touchdown that was called back. South Carolina never punted the entire game. The Tigers, expected to have such a good season, deserved better and could only look forward to next year.

One bright spot of the year were the fans that never turned their backs on the team when it was very easy to do so. Clemson will be going through a more or less rebuilding year on defense next year, but things look very bright offensively. New faces like Steve Fuller, Willie Jordan, and Harold Goggins return as well as upperclassmen Mike O'Cain and Ken Callicutt. One can be sure that Coach Parker will have his Tigers ready for another season. Although disappointment ran heavy in the student body this year, better things can be expected in 1976.

Callicutt breaks through the line for yardage.

Flanker Craig Brantley provided much of the excitement as he outdistanced many opponents.

DOOBIE BROTHERS

"We'd like to dedicate this concert . . . to Clemson 'cause tonight they're gonna get—rock and roll." The voice of Pat Simmons of the Doobie Brothers split the darkness of Littlejohn Coliseum on October 11th, as the Doobie Brothers opened Central Dance Association's second concert of the season.

Heartsfield opened the show with a solid set of tunes ranging from blue grass to rock and roll. The band employs a wide range of instruments and sufficiently warmed the crowd up. In fact, Heartsfield's music was better played than the Doobie's music. The band played in a spirited fashion, delighting the crowd so that when the Doobie Brothers took the stage, the crowd was ready to boogie the night away.

And certainly, the Doobie Brothers gave the titillated crowd their money's worth. Combining their hits with a spectacular fireworks, light and special effects show, the music and antics of the Doobie Brothers brought them thunderous applause and a four minute standing ovation before they returned to play their two encores.

It was apparent from this concert that the Doobie Brothers in concert are primarily a show and entertainment band, striving not so much for technical excellence as to give their audience a good time. Booming fireworks, rotating chandeliers creating a dizzying swirl of light balls, and balls of fire rising were characteristic of the Doobie Brothers show and climaxed in a tremendous battery of fireworks which fairly shook the walls of the coliseum.

In fact, the Doobie Brothers' show partially hid the fact that their music was rather poorly played. All of their hits were played with long blaring solos by guitarists Jeff Baxter and Pat Simmons. These solos were too loud for comfort, as one note blended into another making more noise than music. Despite this, however, the Doobies were loved by their audience. One musical highlight of the show was a solo by the Memphis Horns, who accompanied the band on some songs.

Despite the at times poor musicianship, the Doobie Brothers proved that they are a fine rock and roll show band making their concert a rousing success for the CDA.

HOMECOMING '75

A week of work

To the students Homecoming is football and partying and hard work and virtually sleepless nights.

To the administration it is an opportunity to explain the problems and to show off the improvements.

To the alumnus it is a chance to see old friends and also the changes which have taken place on campus.

The week before Homecoming is full of activities for involved students, faculty members, administrators, and alumni. It involves hard work to produce winners in the numerous competitions which have become tradition.

Homecoming weekend officially began with the pep rally on Friday night featuring the cheerleaders and Tiger Band. Immediately following was Tigerama, which is coordinated by Blue Key National Honor Fraternity, produced by WSBF, and presented by the student body.

The theme of this year's Tigerama was Bicentennial '75 — a salute to Clemson and to America as it "was" in 1775 and as it is today.

On hand to emcee the program were Scott Shannon of WFBC television, Jerry Stonemetz of Clemson, and Miss South Carolina, Cyndi Anthony. Participating in the skits this year were Phi Delta Theta Fraternity, Kappa Alpha Theta Sorority, Pi Kappa Alpha Fraternity, Delta Delta Delta Sorority, Sigma Nu Fraternity, and Kappa Sigma Fraternity.

The first winners to be announced were the finalists in the Miss Homecoming contest. The 1975 Homecoming Queen was Cindi O'Brien. Her court included Beverly Pepple, first runner-up; Sherry Thomas, second runner-up; Charlotte Walter, third runner-up; and Ronda Eledge, fourth runner-up.

In the late hours of Friday night, work proceeds on the displays.

Disorder sets in as students hurriedly try to finish their displays by Saturday.

Paul Revere rides again in a Bicentennial Tigerama skit.

A weekend of winners

The newly crowned Miss Homecoming announced the winners in the Tigerama skit competition. Kappa Sigma with "Tobie Tiger and the Tigerteers" placed first. Phi Delta Theta came in second with their "Star Trek Stumbles into Tigertown" and Pi Kappa Alpha was third with the "Return of the Orange Tiger." Tigerama ended with an excellent and moving fireworks display.

The next big event of Homecoming weekend was the game on Saturday. Excitement and suspense filled the air as everyone awaited the halftime show when the winners of awards for homecoming displays were announced.

First in the moving category was the Joint Engineering Council, followed by Alpha Tau Omega and Alpha Gamma Rho.

Alpha Phi Omega led the way in the still category. Sigma Phi Epsilon placed second and Fiji finished third.

The football game continued and Willie Jordan sent the ball between the uprights for a field goal in the last few seconds of the game, providing the last scene in a weekend of winners. The final score was Clemson 16 — Wake Forest 14.

The team eagerly awaits the run down the carpet to the field

Kappa Alpha Theta performs their skit during Tigerama.

Miss Homecoming Cindy O'Brien circles the field during halftime.

HOMECOMING COURT

BEVERLY PEPPER, SHERRY THOMAS, CINDY O'BRIEN, CHARLOTTE WALTER, RONDA ELEDGE.

The band continues to play even after the fans have left.

Long and tiring hours of practice are required of all Tiger band members.

Sometimes the pep band provided the only encouragement for the basketball team.

What group of people spends hours practicing, rain or shine, in order to arise early on Saturday morning and perform at a football game? The answer to this question is not the football team, but another important part of entertainment on the athletic field—Tiger Band. Being a band member is more than merely carrying an instrument for a few hours on Saturday. Tiger Band forms one of the largest, most closely-knit, and most spirited groups on campus. Band members get together in all sorts of activities outside practice hours and often live, study, and party together. During all athletic events, they make their presence known, both with and without their instruments.

Tiger Band is not only important to its members; it is also well-known for the hell-raising spirit which boosts athletic teams. Many cheers are based on instrumental selections, and nothing brings crowds to their feet faster than a stirring rendition of "Tiger Rag." When the stands get quiet, band members are usually on their feet to get the shouting going again with "C-L-E-M!" On the field at half-time, whether at home or away, Tiger Band proudly represents the University with high quality music and drills. Weaving complicated patterns on the playing field, the band presents every type of music, usually following some sort of theme at each performance.

Out of uniform, band members blend right in with other Clemson students. They study, go to class, wear jeans, and are not averse to an occasional beer. They must be long-winded enough to blow their instruments at the right times and yell at others. Band people cannot be afraid of getting wet if it begins to rain as a drill is being rehearsed. They also need the stamina to hang in there and repeat a routine until they have it right.

Tiger Band is an organization of which both Clemson University and its own members have every right to be proud.

Spirited band backs team

A time to study?

In one of the many aisles in the library, a lone student is absorbed in the book he is reading.

Sometimes it is very easy to read yourself to sleep—especially in a place as quiet as the library.

One of the large study areas is barely filled with the afternoon crowd.

The Robert Muldrow Cooper Library — that large, white, majestic building over-looking the fountains — is described as "the center of the University's intellectual life" in the Student Handbook. Fun in the Library began back in English 101 with an orientation session. Every year, English professors promise their unsuspecting students that knowledge of the Library will be of great use throughout the college career — while the students sit there wondering how long it will take to find all those books on that worksheet. Now, students still find themselves going to the Library looking for books and journals for term papers and projects.

And yet a few students find the Library an excellent place to study — no noise and all the books anyone could wish for to read. The Library does have many good points — an excellent staff ready and willing to help students find that missing book, and easy access to all the scrap paper anyone could ever want (remember all those nice little yellow pieces of paper), a common meeting place for students having nothing else to do between classes, and the invaluable Xerox machine.

They have good intentions

Sam Ingram, Senate President, presides at the first senate meeting of the year.

Student Government remained basically the same during the 1975-76 session. Any substantial changes were too few and too far apart. Once again, student leadership hoped for accomplishment; however, the major changes envisioned during the campaigns were never realized. When he took office, Student Body President Reggie Foster's main goal was to make student government more responsive to the students. Foster hoped to make student government a more viable institution by creating greater communication between students, their leaders, and the administration. However, Foster's hopes were killed by a basic problem plaguing the organization every year — lack of student participation and input. Before students criticize their leaders, they must realize that without their support, student government is meaningless. Each act must be approved by the administration in the form of Dean Cox's signature on all Senate legislation. The administration will not listen to student government when they are convinced it does not represent the students. As a forum for student opinion, the organization can be a valuable one; without student input, it is only a tool of the administration.

Concerning the situation between student government and the administration, Reggie Foster stated in a interview with the Tiger last year during elections, "To me the word government implies that the organization has more power than it, in fact, does. Whether this is good or bad, the fact remains that the university administration can stop any initiative of the student government." Two weeks later, Foster continued, "I would like to see the administration take student government more seriously. Student government can only be effective if it reflects the opinions of a majority of the students. The administration can only get away with a veto when student government is not reflecting student opinion." The fact remains that the administration still has the upper hand on all matters. For example, on February 2, student Senate passed a resolution which called for extension of canteen hours. The area has been one of student concern for many years, but the administration has not acted on the matter. Other Senate legislation has been approved by the administration, but much of it concerns matters of such importance as ashtrays in the Senate chamber. Major bills did include guidelines for a Media Organization and reform of policy dealing with academic dishonesty.

Many individuals credit student government with the referendum concerning the sign-in policy of women's dorms. Although the issue was handled by student government, it was totally initiated by requirements of Title IX, a law requiring non-discrimination on the basis of sex. Action by the administration was taken only when student letters to HEW forced the issue, and the final results of a referendum on the issue were interpreted by the administration in the way they thought best. For example, in women's dorms, failure to vote was counted by the administration as a vote in favor of the existing sign-in policy.

Two senate members listen intently to the minutes at a regular meeting.

Reggie Foster, Student Body President, dictates a letter while Harold Price looks on.

One major accomplishment for student government was moving into the new facilities located in the Student Union Complex. The new offices were a drastic improvement over the former quarters in Johnstone Hall. The new facilities include senate chambers, conference rooms, and personal offices for key student leaders.

In conclusion, student government has begun to question the policies of the administration, but have far to go before they can make dynamic changes. The problem is not so much with the people in student government; they have tried to create means for student input. Unfortunately, they cannot create the input. The administration will not take the organization seriously until the students back it. Student leaders keep trying; they have begun to ask "why not" when turned down by the administration — definitely a step in the right direction.

BLUE GRASS FESTIVAL

The Central Dance Association's third concert of the year was held in the form of a Bluegrass Bonanza. The concert, a failure mainly because of low attendance and the quality of the groups, was attended mostly by non-students.

The low point of the concert came as Betty Fisher, supposedly a bluegrass "queen," sang in her country Nashville twang. The failure of the concert was compounded when "Miss Betty" handed out autographed pictures of her famous profile.

One bright spot in the bonanza came when Generation II, voted the number one bluegrass band in the country last year, appeared. They reminded one very much of Commander Cody and His Lost Planet Airmen, a well-known country-rock group. They then closed out with "Orange Blossom Special" before a stampeding crowd of close to five hundred hungry bluegrass fans. The CDA came through with a disappointing concert after two fine efforts by Loggins and Messina and The Doobie Brothers earlier in the semester.

A couple takes advantage of a sunny afternoon to get together on the popular bank of the Library pool.

Using the red phone in the lobby of Manning Hall, a guy calls his date to tell her that he is downstairs.

What are you doing tonight?

One night stands, casual evenings on the town, and long-term relationships can be the result of questions like this one. Dating is a necessary and generally enjoyable part of most students' lives. It can create complicated entanglements, hilarious situations, and meaning in otherwise empty lives. For many students, social success is defined by the number of dates in a semester. Many females find themselves under tremendous social pressure to get a guy. Graduating without the magical Mrs. degree, a diamond on the finger, or a permanent relationship represents failure to some coeds. For guys, hell is not having had a date in weeks, or maybe months. Many males grab dates far in advance of social events. If a guy gets "shot down" by the first girl he calls, he simply continues down his list until he finds someone who is available. The social situation has loosened up in the past year. Any night of the week finds girls in pairs and groups out in local bars.

A couple enjoys the big, puffy cushions in the Student Union Lounge as they relax on a Wednesday night.

After calling his date to inform her of his arrival, a male settles in for a long wait in the lobby of her dorm.

What do you want to do?

Sometimes dating becomes simply a means of accomplishing a goal like hooking a guy or getting a girl into bed. However, the best situations involve two people getting together to be with a person they like or whom they could possibly love one day. Falling in love often creates the situation at the other extreme of simple casual dating or going steady.

Many people graduate from high school determined to get away from the idea of going steady. Others arrive with their high school rings still exchanged and pledges of undying love intact. Many people form twosomes at college and enter into commitments. These take varying forms – Greeks become lavaliered (a collegiate equivalent of going steady), pinned (engaged to be engaged), or go all the way with the diamond. Other students stick to the high school or college ring routine or also rely on a diamond. Some couples find the means to surmount obstacles like parents and money to live together off-campus.

A guy looks up suspiciously as his goodnight conversation with his girlfriend is interrupted.

The Robert Muldrow Cooper Recreation Center is a popular place at night for dating couples who like to study together.

Susan Johnson and Rich Barretto enjoy a long farewell before he drives off to work.

Many couples enjoy dancing in bars around Clemson whether the music is provided by juke box or live band.

A gruelling course

Cross Country is a very demanding sport. It demands hours of physical preparation, intense mental concentration, and the sheer guts familiar to all cross country runners. The men of Clemson University's 1975 Cross Country team had these qualities. Under Coach Jim Moorhead's direction, the harriers improved greatly over last year's 1-4 record. Not only was their record 5-3, but they won the Eighth Annual Stone Mountain Invitational 10 Mile Road Race, took first place in the South Carolina State Championship, and placed fourth in the ACC championship meet, missing third place by one point.

The Clemson runners were led by All-Staters Dave Geer, Dave Buechler, and Dean Matthews, who also served as the team captain, and was voted Most Valuable Runner. Matthews summed up the spirit and cooperation of the team by saying, "We run as a team, we win as a team, and we lose as a team."

Dean Matthews and Dave Buechler finished the final mile of the course in the top two positions many times.

After beginning in a very tightly grouped bunch, the runners soon space apart as the miles add up.

Clemson's six-mile cross country course is rigorous, but scenic, as this section along the dike of Lake Hartwell illustrates.

HOME, SWEET HOME

The area in front of the elevator sometimes provides privacy where two friends can talk.

The loud blare of a stereo, the voices on a television soap opera, and the scream of a friend as the scalding water hits her in the shower—all different sounds of life in coed dorms. Getting along with the girls on the hall can make it or break it for many coeds in determining whether they are happy in college.

Living for a year with another girl in the same room and with the same group on a hall or suite can be a trying experience as well as a rewarding one. A super-neat person can get fed up with wandering through a messy roommate's junk. While almost everyone enjoys visitation, it can be trying for anyone locked out of their room. Even in the highly secure girls' dorms, students can find themselves shut out, often for days at a time, with only a five minute period daily to collect necessities. No one having the experience of being formally tied to a guy can forget the fun and torment of having a room wrecked with shaving cream, baby powder, and peanut butter everywhere. Pranks are common in most places with pennying in and taping doors together creating hysterical situtations. And every hall has someone who thinks the fire alarm is only an alarm clock or just simply sleeps through it.

Living together provides an important opportunity for sharing experiences. There's usually someone around to discuss a love life, the lack of one, or problems and triumphs of any sort.

Dianne Andress clears up some of the accumulated junk in her room before going to bed.

Julie Prater laughs at a comment from her boyfriend as she discusses the approaching weekend with him.

Taking a break from studying for the next day's quiz, Kathy Dillon talks to her next door neighbor about activities on the suite.

Studying late in his room, a student looks like he is on the verge of falling asleep.

LIFE IN THE CANS

Johnstone residents (tin canners) all know the dreaded screams of the Banshee — some drunk has vomited in the hall again.

Actually, being in the world's largest and (thank God) only dorm of its kind isn't so bad if one gets used to certain things like battling with hordes of marauding killer roaches on the way to the shower and climbing out of your window when some clever freshman discovers "pennying in."

Tin canners band together with a certain comraderie found nowhere else on campus. After all, misery does love company. Misery is eating at Harcombes, rushing back to the dorm, and finding no toilet paper. Misery is getting up at 6:00 a.m. to take a hot shower and discovering everyone else got up at 5:00 a.m.

The cans are in poor repair. Paint is scarred, windows are cracked, walls are bent, and the floors are warped. Residents have been blamed for the damage, but how in the hell can they warp floors?

Improvements have been promised, but the best improvement would be a demolition crew.

Two coeds work on a birthday surprise for a friend in a Johnstone bathroom.

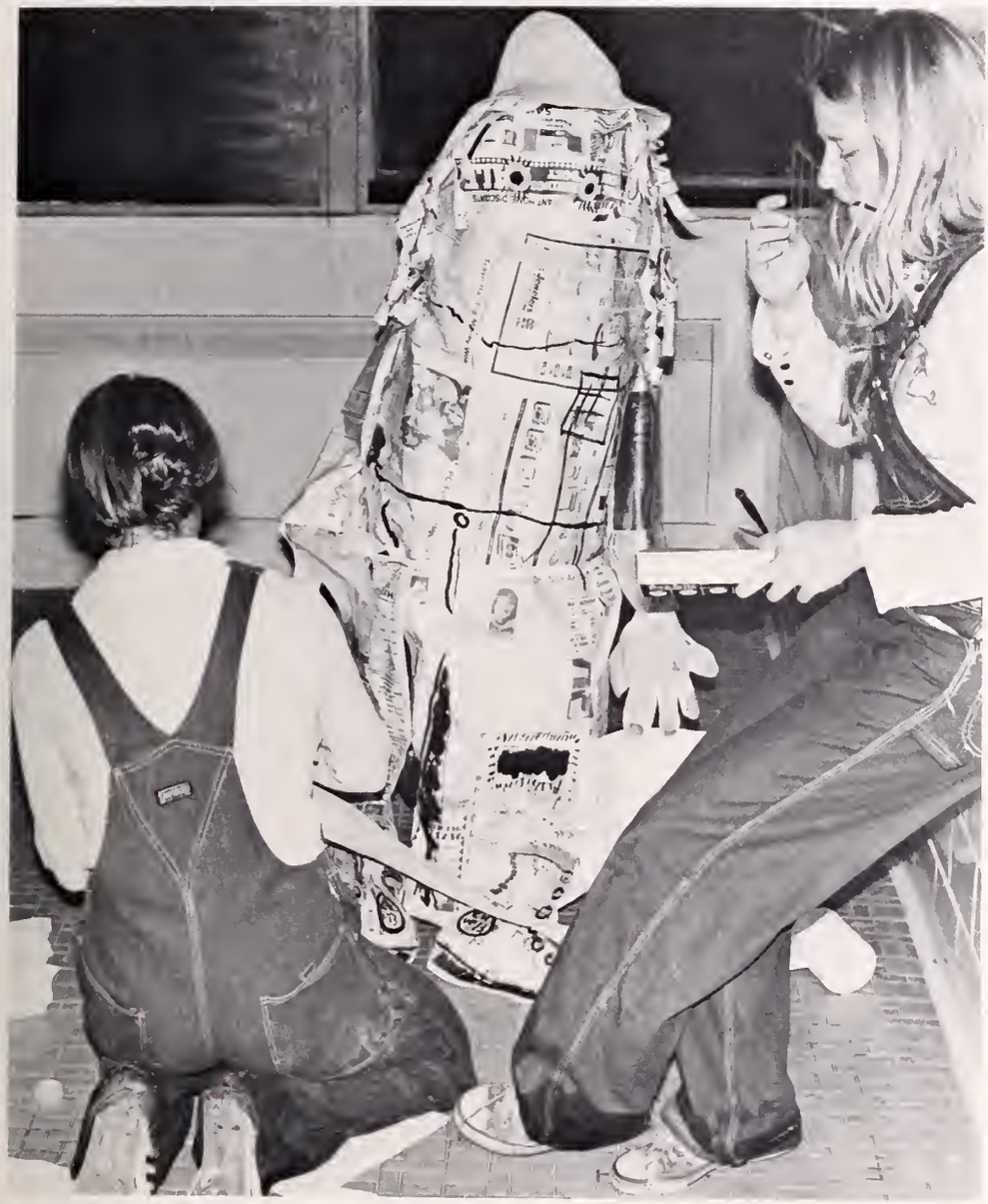

Students get together on every hall to pull pranks relieving the boredom of dorm life.

Students gather in one room to combine their knowledge and study in privacy.

ALL THE COMFORTS

Late one weekend night, a student lies in his room – fixed up just like home – and watches T.V.

One advantage of living in Johnstone Hall is the freedom to have female guests at any time.

Forced trips to the shower are common sights to Tin Can residents, who often gang up on a hallmate.

Most refrigerators in off-campus apartments usually contain very meager offerings.

After each meal dishes pile up in the sink to await cleaning when they are needed again.

Getting your own place

Being able to have friends over at any time is a distinct advantage of living in an apartment.

So you're tired of the dorms and you want to live off-campus. Well happy hunting! If you happen to be one of the students who find an apartment or house to live in, after making daily rounds of the local realty agencies for two months, then consider yourself lucky.

So you found a place. Well, you now have other problems. First, you have to figure out how you will pay your rent, since your parents object to your moving off campus and refuse to pay it.

After you get a part-time job and solve this problem, you had better sit down with your new roommate or roommates and discuss a few issues — like how to buy food, who will cook, and who will clean. Also, some arrangements have to be made to keep your roommate out of your room when you are alone with a date. After all this is figured out, then you can sit back and relax — almost. What are you going to do when you want to study and your roommates want to party — in your living room. Or what a pain it can be when your roommate keeps his girlfriend at your apartment all the time, and you are used to walking around nude or in your underwear. Try to figure out what you are going to do when you have to cook supper and your roommate has not washed the pots, pans, and dishes from the night before — and the night before that and the night before that one.

Another thing — you'd better have a car. It will be a long walk or bicycle ride to campus in the pouring rain. And even with a car, you need all the luck you can muster to find a place to park in the commuter parking lot.

Well, look at it this way. In another year you can sign up to live in the dorm again. Then you can take life easy without all the "comforts" of home.

FIRE! FIRE!

The public is cordially invited to attend a premiere performance of the Clemson University Fire Brigade in action. The showing will be held in the E-5 section of Johnstone Hall, on December 1, 1975, as close to 5:30 as possible. Dress warmly for the occasion since the actual length of the demonstration is presently unknown.

The action packed adventure will include a room in E-5 Johnstone as the center of attention. Within the room is planted a refrigerator. What irony we have when the magic compressor motor on the amazing ice box shorts out and begins an incredible fire. This fire will spread, highly trained for the occasion, consume the refrigerator, and reduce it to a molten mass of insulation and coils. The flames will then not only perform the difficult task of jumping to

These charred pieces are all that remain of a University refrigerator.

Washing a police car, the Fire Department tests their equipment so they will be ready for the next fire.

the desk leg and record album box, but will attempt to climb the high walls via plants and posters. At this point in time the dual action will include the consumption of curtains and drapes, behind which are what we have all been waiting for, the clothing! Watch greedily, if you will, the fantastic burning duo desk and mattress, at work. See the paint burn off the walls, the telephone melt as though it were butter, and full size steel panelling buckle from the estimated two thousand degree temperatures. Hear the sounds of materials under compression explode within the flames, shattering light fixtures and mirrors around the room. Smell the odor of burning plastics as the contents of the room magically disappear in flames. All this and more set the stage for our brave men on the red trucks.

The fire alarm rings and the efficient C.U.F.D. swings into action. First they will send a man to determine the validity of the alarm. Upon seeing the smoke and flames, he cooly radios back for one of the trucks.

"damn, damn, damn, it's . . ., it's . . . damn!"

Watch as the small truck arrives on the scene, squirts some water, then decides that this is for the big time. See the large truck arrive. Look on as the competent firefighters take a speedy ten minutes to erect a ladder to the third floor. Upon this they will climb quickly, though burdened with their rather bulky equipment. Even as this act is carried out, a man will be banging down the door of the room not only to gain access to the space, but to provide a fantastic draft for the fire to live on. Then they will break out the windows and hose down the room with water. This very same water will enter the room, pass through the opened door, and flood various rooms across the hall. After repeated bouts with the savage flames, the firemen will call it a job well done, pack up and leave the mess.

Sympathize with the occupants as they see that they have lost everything they own. See the amazing melted stereo and ruined clothes. Picture the water and smoke filled rooms and hall. Watch the hysterical owners ponder the efficiency of the C.U.F.D. fire-fighting team.

Even the telephone did not fare too well in the fire, as the heat almost completely melted it.

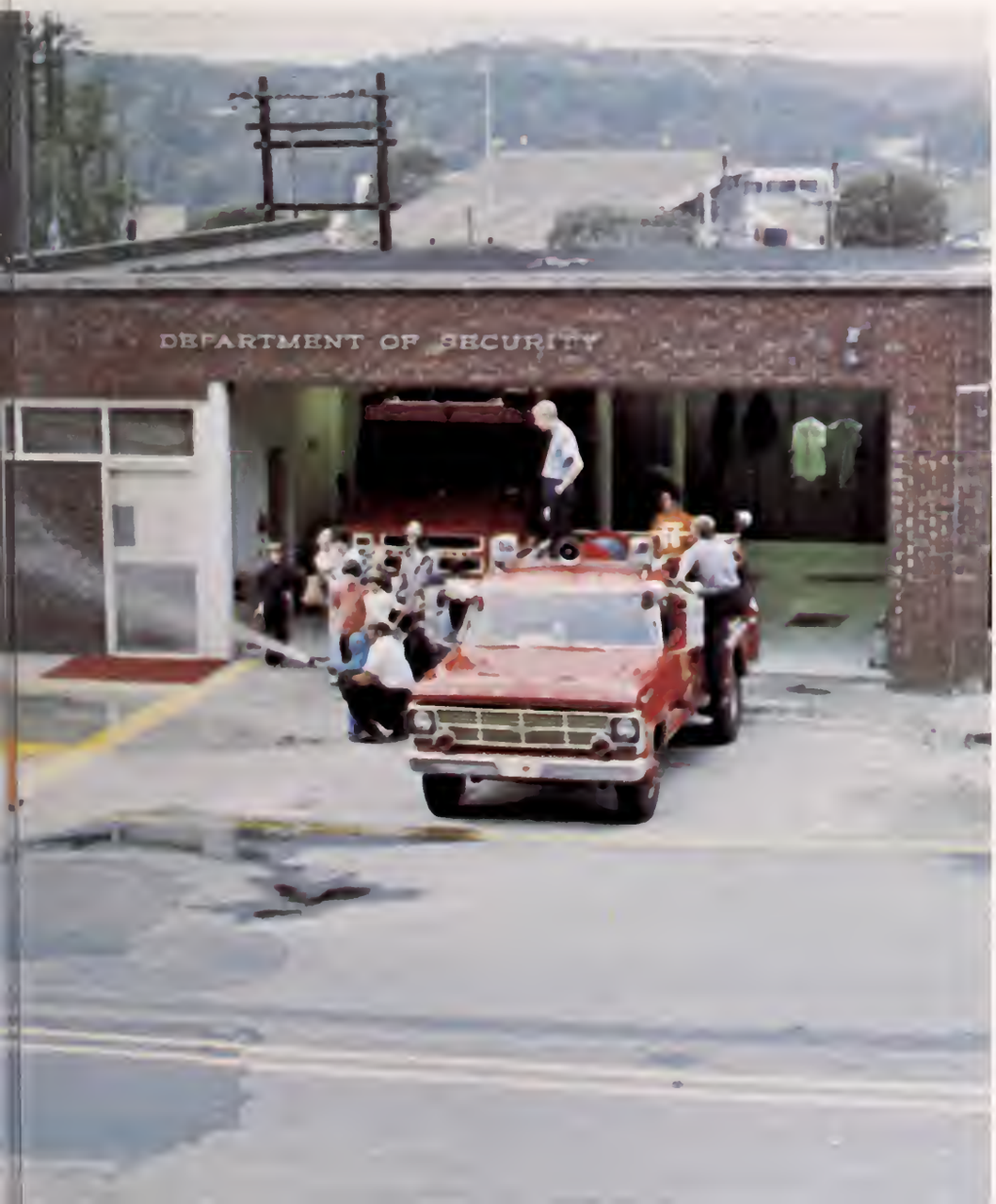

Pinning

Though 1976 will be remembered primarily as the year of America's Bicentennial celebration, the Clemson University athletic community will also remember it as the year in which several sports were elevated to the varsity level.

One of these first year sports, wrestling, embarked upon an ambitious 19 match schedule and recorded a 4-15 season's mark with a sixth place finish in the ACC tournament.

The record may seem disappointing but the wrestling team received no financial aid in the form of scholarships. Under the tutelage of Coach Hewitt Adams, the Tiger grapplers made great strides toward the end of the season. Sophomore Mike Merrill competed in 17 matches and accumulated 41 team points in the 167 pound weight class. Footballer Kevin Kreis, a native of Baltimore, Maryland, participated in 11 matches while amassing 28 team points in the heavyweight class. Co-captains Chris Carter and Dave Thurston provided 22 and 18 team points respectively while providing valuable leadership to the squad.

A Clemson wrestler maneuvers his opponent into a position where he can be pinned.

The official gives points to the player for a takedown.

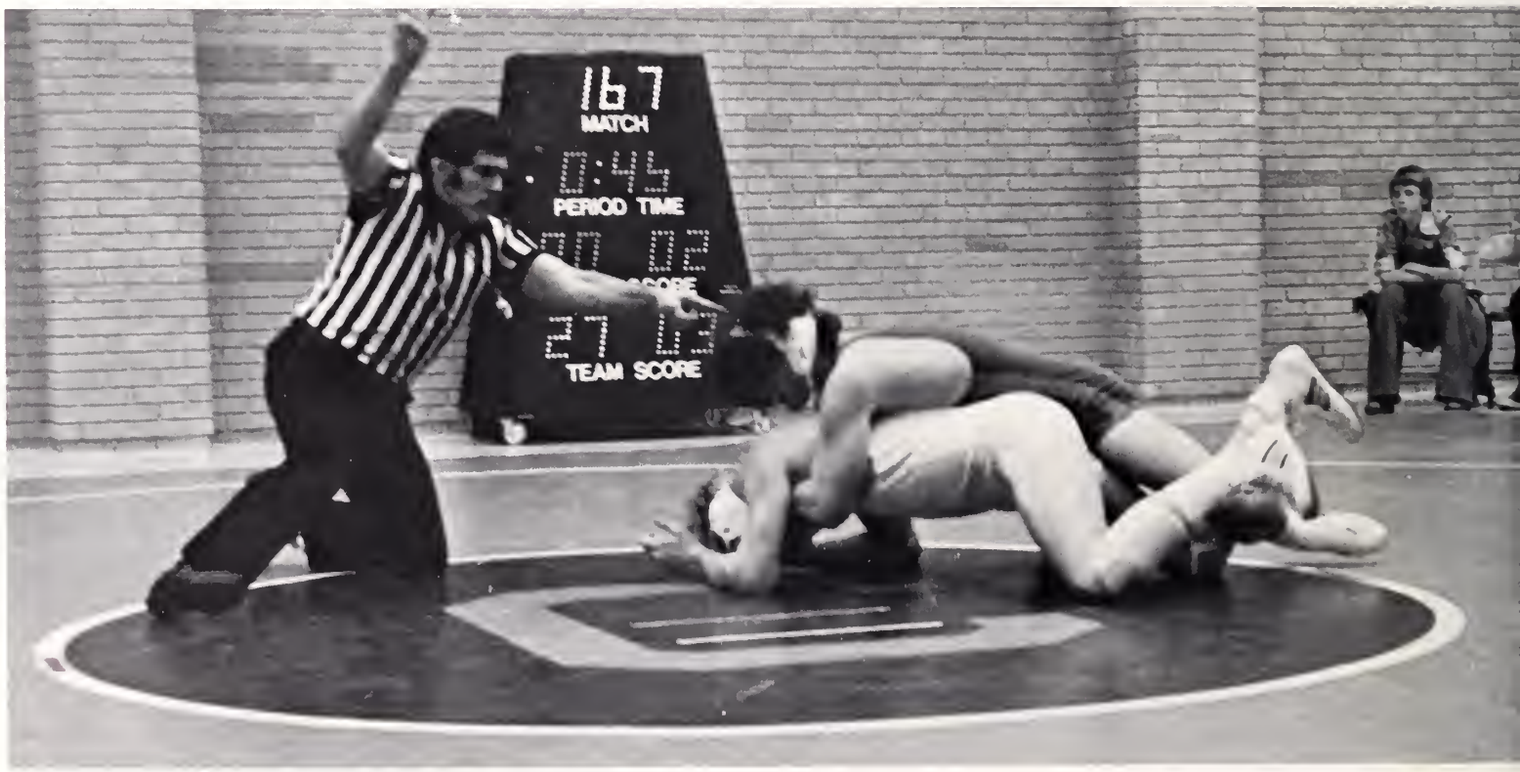

Plagued by a lack of experience, the women's fencers failed to win an outstanding number of matches.

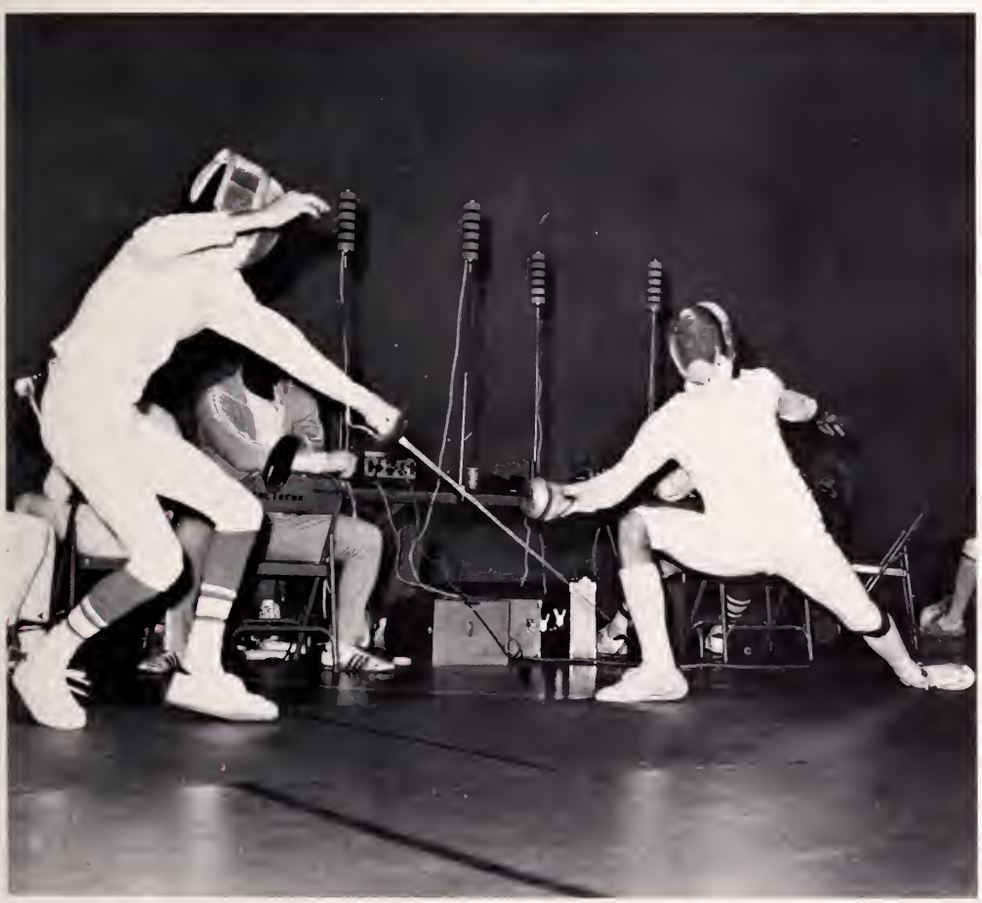

When former UNC fencing standout Charlie Poteat assumed coaching duties at Clemson last year, he had a formidable task in front of him. Intercollegiate fencing at Clemson had suffered through a meager total of four wins over a five year period of competition. Coach Poteat assembled 14 freshmen and began two-a-day practices which paid dividends in his first year as the Tigers carved out a 6-6 record.

The dedication of coaches and players alike reaped even richer rewards this year as the fencing Tigers spurted to an 11-2 record and a second place in the ACC while finishing fourth in the conference tournament. Individual records were also shattered by fine performances from players like Jim Heck and Jim Walters.

This year's men's fencing team produced the best record in its history — 11-2.

Touché

Controversies Split

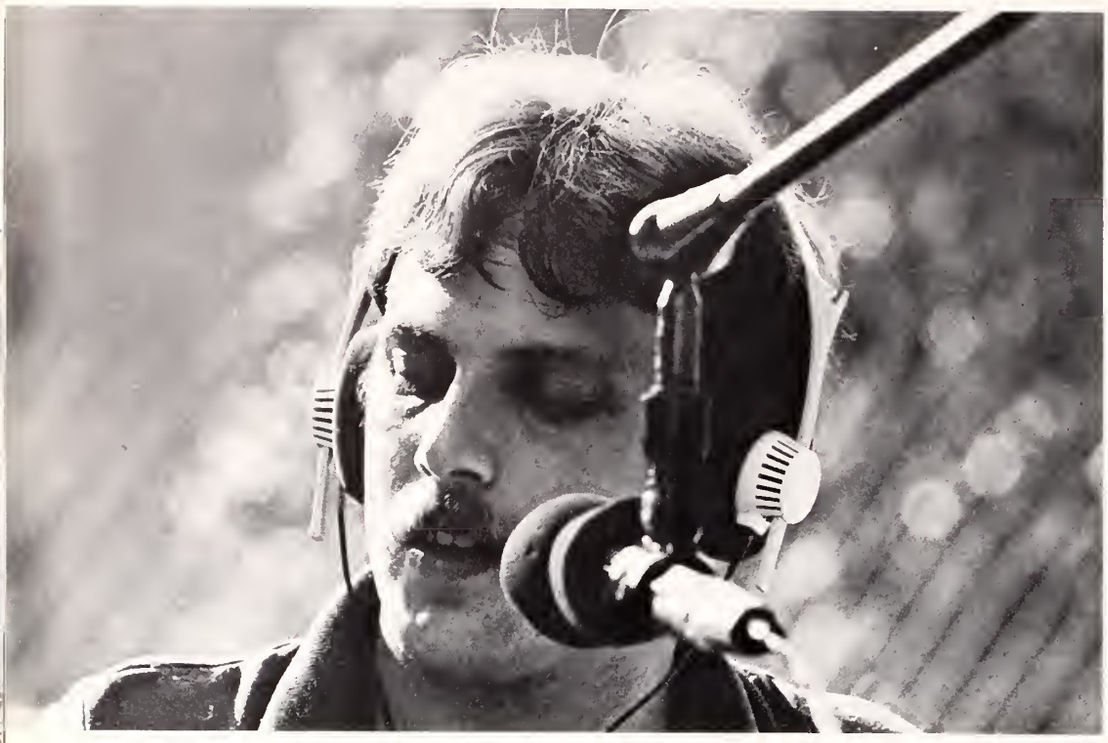

Denny Langston, Business Manager of WSBF, goes on the air during Organizations Day.

Controversy and change characterized the year for Clemson's four media organizations. Approval by the student senate and administration climaxed a year of planning for a Student Media Board, bringing TAPS, the TIGER, the CHRONICLE, and WSBF into one group. Controversy within the media staffs kept two groups in the news, while the others were not free from problems. Nevertheless, all the media organizations managed to cope with the difficulties inherent in trying to be successful students while putting together a newspaper, yearbook, variety magazine, or keeping a radio station on the air.

For the TIGER, the year may be remembered as one in which the newspaper tried to destroy the other student media, while inner staff tensions threatened to destroy the TIGER itself.

Some of the articles printed in the TIGER would support the notion that the Clemson student newspaper was out to eliminate its journalistic competition on campus. Many members of the yearbook staff were displeased when the TIGER printed an article exposing an unauthorized trip to Washington, D. C. by five TAPS senior staffers. One week later, an article relating the suspension of three senior staffers from WSBF for an alleged violation of FCC rules involving obscenities angered and embarrassed some of the radio station's high command, although Program Director Eddie O'Dell admitted that the article was objective. Although there was no CHRONICLE scandal for the TIGER to report on, two reviews of the magazine brought writers down on the paper.

Unfortunately, the TIGER's inter-staff problems were more serious than its inter-media problems.

The year started calmly enough under the leadership of Editor-in-Chief John Rowntree and Managing Editor Kerry Capps. Rowntree put together a high quality paper, but lost the respect of the senior staff. In an effort to give hard-working staff members a chance to hold high positions and create an experienced pool of staffers basis, Rowntree introduced an amendment to the paper's constitution which called for new elections each semester. However, the plan backfired as Rowntree, running for Managing Editor, failed to win a senior staff position. At the same time, the staff lost Capps after his graduation.

The elections put in an entirely new senior staff which, although young and talented, was also inexperienced and very tempermental. The new Editor-in Chief, Jack A. McKenzie, commented, "We don't all love each other," and he was right — at one time almost everyone on the staff, including McKenzie, threatened to quit, although no one did. McKenzie's policies were questioned repeatedly, with the two biggest examples a disagreement over the WSBF article and a continuing agrument about student election coverage. To regain control over his staff, McKenzie instituted a rigid system requiring his supervision in almost all matters. Every memorandum and every piece of literature had to be initialed "jam," a policy that was sometimes followed and often mocked.

Overall, despite problems between staff members and with other media organizations, the TIGER survived. It also

The editor of the TIGER, Jack McKenzie, takes notes during a weekly staff meeting.

Staffs

proved a point by its tough reporting on student media, as well as its accurate coverage of Clemson's NCAA basketball probation. The TIGER showed the campus that it would leave no holds barred in reporting the truth objectively, regardless of whom the truth hurt.

The CHRONICLE, the variety magazine on campus, has kept its reputation as a struggling organization despite its having had the least problems of the student media this year. In the past, the CHRONICLE has struggled for its very existence, but now the magazine is "back on its feet," according to Editor-in-Chief David Roberts.

Robert's optimism is based on a number of things. Student interest has increased—twenty students have worked regularly on this year's staff as compared to the seven persons who put out the CHRONICLE's first magazine last year. Three well-prepared issues were published as opposed to two hastily put-together magazines the year before. Roberts has also observed that the CHRONICLE's identification problem is lessening. "Last year, half the people we went up to would say, 'What the hell is the CHRONICLE?' " More students may know about the magazine this year, but it is doubtful that more students read all of it and even more doubtful that those students who do read it appreciate it very much.

"It is the biggest waste of paper on campus," one student commented after this year's second issue was distrib-

David Roberts, CHRONICLE Editor, laughs at a comment about the new issue of the variety magazine.

Scott Myers, TAPS editor, plays a hand of spades late at night at the TAPS office.

uted. Like it or not, many of the staff members would admit that this opinion is all too typical. An objection charged against the CHRONICLE is that it represents an isolated group of individuals—mainly long-haired, liberal English majors. The staff has countered the old image of the magazine by making it slightly more conservative. Despite this attempt, the magazine has printed such things as Al Willis' controversial poems concerning sexual deviancy, obscenities, and abstract ink drawings of drooping breasts. Roberts still contends that "We print what the TIGER and TAPS won't."

Even so, basically CHRONICLE has grown a little less radical. Last year's magazines were admittedly tasteless and were meant to be offensive to conventional Clemson students. This year, the staff did not make tastelessness a creative virtue, although it continued to print work considered good regardless of questionable content. The staff even admitted a need to be responsive to the students, in direct conflict with the attitude of past years. "You have to try to please a majority of the students, not just a small group," Managing Editor Ed Wilson commented.

For Clemson's student radio station WSBF, the year was one in which the

Kerry Capps, Managing Editor of the TIGER, works to get the paper ready for paste-up.

station continually tried to improve. "Our main problem in the past was that the station had one particular image," commented Program Director Eddie O'Dell. O'Dell was referring to past WSBF staffs' obsession with one type of music—a heavy metal, driving hard rock, progressive sound. As a result, WSBF staff members were considered an elite group, and the station was rejected by a majority of students who didn't agree with the musical selections.

To get away from that image, WSBF greatly diversified its program schedule, adding a soft rock show, a jazz show and a Top 40 show on weekdays, in addition to a country show on Saturday morning. The result of these changes was generally favorable, although WSBF may have lost a number of hard rock fans because of its diversification.

WSBF also tried to improve its news coverage, which meant basically to increase its coverage of campus events. "Progressively Speaking," an hour talk show with Russell Cassell and Bob Mackney was introduced. The show was praised by numerous student leaders, many of whom appeared on the show. However, there were dissenting voices: "A launching pad for Russell Cassell's ego" the show was termed by one WSBF junior staffer. However, most students

A WSBF announcer goes on the air in a broadcast from in front of the Student Center.

CHRONICLE staff members examine the magazine critically as they seek areas for improvement so that the next issue will be even better.

TAPS members discuss different aspects of the design of the book as they work late one night.

WSBF staff members make a good try at getting an announcer to laugh on the air.

and WSBF staffers disagreed with that statement. Another part of the new news coverage was WSBF's extensive student election coverage, which was praised in a TIGER editorial, but later condemned in several letters to the editor in the paper for bias.

More than anything, WSBF will be remembered for the Fish cheer controversy, in which part of a cut from the album Woodstock was played, including a raunchy four letter word. The cut was put on a promotional cartridge and played, unnoticed by most. The repercussions of its being aired were serious. Three members of the senior staff were removed from their positions, and suspended from air play temporarily. The action by the WSBF Board of Directors was termed a "power play" by one of the three, who continued by saying that it was only a "personality conflict" between the three and Business Director Kenny Langston and his supporters. Langston denied the charges, saying the removals were "strictly business" and O'Dell agreed. The controversy was never settled, but was eventually forgotten by most.

The controversy shaking another media organization, TAPS, was definitely settled. At times, it seemed that the staff was sitting atop a powder keg which finally exploded in January with the unauthorized trip to Washington, D. C. and the removal of two senior staffers. The explosion topped a year of personality conflicts, threats of resignations, and changes in the format of the book. At times, it seemed like a yearbook would never be the result, but at least every staff member learned to play a damn good hand of spades.

The 1976 TAPS began with the election of Scott Myers as Editor-in-Chief. Following a trip to a press convention, staff members returned to school determined to work on a magazine format. The new format resulted in new staff alignments, with Janice Johnson appointed Managing Editor, Steve Stevens Photography Editor, and Roland Skinner Editorial Director. A summer of delays coupled with staff conflicts when everyone returned in the fall put the magazine idea out of reach. By Christmas, most staff members were playing spades and doing a lot of thinking.

The book began to take a definite form as soon as second semester began, with its division into a Bicentennial section, student life, academics, and records. Work was complicated due to the loss of four senior staff members. Roland Skinner graduated and Ben Floyd,

Chris Riley edits the items for the next Campus Bulletin in the TIGER.

Staff members go over a past issue of the CHRONICLE at a meeting and begin preparations for the next issue.

Janice Johnson and Ken Wilson relax during fall book sales for TAPS.

Sports Editor, left school for a semester. Midnight madness on a Saturday night sent five senior staff members on a wild 26-hour unauthorized journey to Washington, D. C. to take pictures for the Bicentennial. As a result, Steve Stevens and Pat Jobe were removed from the senior staff for continually disregarding staff policies. After the furor finally died down, the remaining staff members got down to work. Ken Wilson, Ric Hair, and Frank Stieglitz handled the photography while Meg Latimer finished up the Records section. Ann Pinson and Jeannie Doran compiled the information for Academics, and Business Manager Jimmy Carroll kept his books. The Editor and Managing Editor spent long hours finishing everything else. By Spring Break, the TAPS office ceased to be a jungle of typewriters, screaming staffers, and misplaced pictures. Life at the office returned to normal; the cards came out, paper was filled with columns of scores instead of copy, and pairs of TIGER and TAPS staffers spent their time over continuous games of spades.

The Tri-Delts get together at the pep rally after the Dam the Wave parade to celebrate their victory in the float competition.

Greeks stay

Many people claim that the main function of a Greek organization is getting drunk. Contrary to this belief, Greeks do valuable service projects every semester. Brothers and sisters work separately and together to raise money for charity and carry out community service projects. During first semester, the sisters of Kappa Kappa Gamma challenged the brothers of four fraternities to a weekend volleyball marathon to raise money for muscular dystrophy. Similar projects benefited other needy groups.

The social aspect of a Greek year does receive its share of emphasis. During football season, fraternities made each weekend a major social event. Parties both Friday and Saturday nights were held, and many had different themes. Fifties parties were popular, Halloween brought costume parties to the quad, and one fraternity sponsored a "Greasy Gringo" weekend with Mexican costumes and a tequila party. Parties off-campus with live bands and informal get-togethers on the quad gave brothers in every group an opportunity to raise hell. Guys and girls got together at parties held specifically for socializing between two groups. Sororities held their own parties throughout the semester and enjoyed an occasional daquiri party on the floor. Cookouts before football games crowded the quad with starved fans, while some fraternities sponsored projects like the Sig Ep's chicken bar-b-que. Greeks thought of something interesting to do almost every weekend as the semester passed.

Tired from playing her shift, Diane Andress catches some sleep during the KKG Volleyball Marathon.

active

Second semester brought more informal fun for Greeks. Panhellenic Council sponsored inter-sorority get-togethers and brought two new groups, Alpha Delta Pi and Pi Beta Phi, on campus in the spring. Over on the quad, things had a tendency to get rowdy as brothers provoked water fights and did various things to a controversial rock in front of a certain house. Lavaliers, pins, and rings given to girls over Christmas got some brothers in trouble as they were given the appropriate treatment. The same situation called for girls to have candlelights and wreck a room. The popular Every Friday Afternoon Drinking Club continued to flourish and increased its membership.

Other activities centered around house parties and formals. The winter months found several groups far away from Clemson. Lodges at ski resorts like Beech Mountain were reserved for Greeks and their dates, while others headed in the opposite direction to Myrtle Beach for a weekend. Formal dances were held in the late winter and early spring by both male and female groups. Greek Week highlighted the spring activities for the guys while the girls fought it out at Dixie Day. As the semester ended, Greeks packed their things and headed down to the beach for one last week of fun.

The brothers of Sigma Phi Epsilon sponsored a chicken bar-b-que before a home football game to feed hungry fans.

Cindy Wilson enjoys the conversation at an SAE-Chi'O wine and cheese party.

The Sigma Nus start the charcoal in front of their house for a cook-out.

Alpha Gamma Rho's alumni chapter treated the brothers, Rho-Mates, and dates to bar-b-que as they worked on their homecoming display.

CLEMSON WATCHES

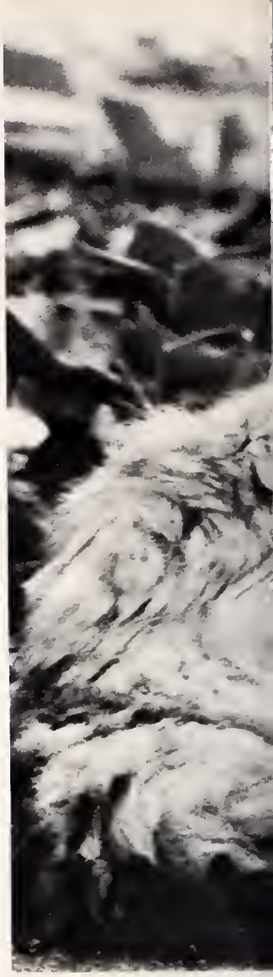

Even the local children enjoyed the floats in the Dam the Wave Parade.

Like many students, this cat is content to simply lie back and watch the world go by.

This girl shows one of the features male students strain their eyes to see.

CLEMSON RELAXES

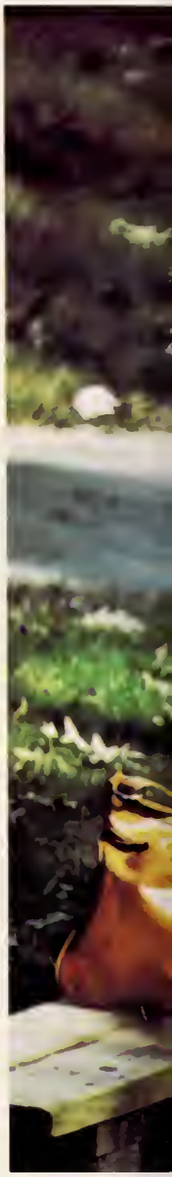

Participating in one of the favorite sports on campus, a low-flying skateboarder zooms down the sidewalk.

A couple takes advantage of a quiet afternoon to enjoy sitting on the lawn in front of the Calhoun Mansion.

A lone sailor lets his boat drift as he relaxes in the sun on Lake Hartwell.

A couple involved in an embrace is totally oblivious to all passersby.

To let students know what cheer is next, head cheerleader Tony Saad resorts to large signs.

Sometimes students find it more profitable to do their shopping for books in a dempsy-dumpster rather than the bookstore.

CLEMSON PLAYS

During warm weather, Bowman Field is covered with low flying UFO's, which skilled operators send zooming to fellow students.

A Clemson student exhibits his liberated personality.

Commemorating the Bicentennial, the color guard dressed in colonial outfits for the football games.

Members of Central Spirit gather on the Union Plaza to sell balloons to raise spirit before a ball game.

Even Dr. Edwards gets in the act as he paints his nose orange and cheers during a pep rally.

Sitting in the stands at a football game, a pretty coed seems bored with the action on the field.

CLEMSON PARTICIPATES

This policeman spends his day sucking on a lollipop and dreaming of himself in the role of Kojak.

This coed struggles with several boxes as she undergoes the ordeal of moving into a dorm.

CLEMSON MOVES

The number of bicycles on campus has grown tremendously, as they dominate the sidewalk in many areas.

A policewoman writes another of the thousands of tickets given out each year.

The quietest and loneliest place on campus is Fort Hill Cemetery.

At an early hour every morning, the American flag is raised over Tillman Hall.

CLEMSON SCENES

From the dikes at Lake Hartwell, the campus stretches over the horizon.

A student seems in such a hurry to get to class that he doesn't waste the time necessary to put on his coat.

CLEMSON MESSES AROUND

On warm days the jocks usually come out to sit on "the wall" and watch the girls go by.

Laundry areas on campus are in constant use by students as the only place to perform the necessary task of washing clothes.

A group of students carry on a conversation in front of Harcombe Commons.

On a hike through the woods, one coed appears to be preoccupied as she rests on a companion's shoulder.

A member of the swim team goes high in the air for a backwards dive.

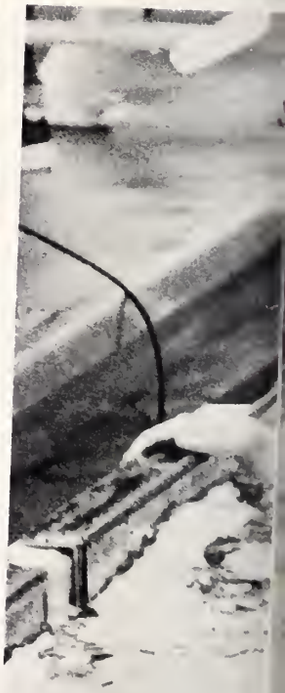

Members of the women's team look at the results after an event.

A diver does a well-executed jacknife off the board and into the diving tank.

Lapping it up

The 1976 swimming team entered its last season with veteran head coach Carl McHugh, who is retiring after twenty-eight years as coach. The men Tankers entered this season with practically everyone back from the previous year in which the Tigers posted one of their best overall records. The Tankers began their season with three consecutive wins, but dropped three in a row before winning their fourth. With nearly everyone back for the Tigers this year, the team is looking toward an ACC Championship. Carl McHugh leaves a well qualified replacement in Bob Boethner, a former swimming assistant at North Carolina State.

While the men swimmers are ending one era with the retirement of Coach McHugh, the women's swim team is beginning a new era for varsity sports. Under the coaching of Coke Ellington, the Lady Tankers won two dual meets last year, while losing six. The club sport finished third in the state of South Carolina Women's Meet. However, this year women swimmers were back as a varsity sport. After their first six encounters, the ladies were 4-2.

Helping to improve their record this year are talented swimmers Debbie Cannon, Julie Johnson, and Joann Reiner. Also the ladies enlisted the coaching talents of Pat Perry, who graduated from Clemson in December of 1975.

After his event is over, a swimmer looks up in a state of near-exhaustion.

STUDENT UNION COMPLEX

The twelve pool tables in the new Student Union are a welcome addition.

The bowling lanes have been used constantly by students since the Union building was opened.

At the beginning of 1972, the quadrangle in the center of Johnstone Hall was a flat concrete area where students sometimes gathered. With the completion of the new Union building where the concrete quad once was, students have excellent recreational facilities. A game room in the complex features ping pong, foosball, and other popular mechanical monsters. A large bowling alley gives everyone an opportunity to try their skills in this area. The twelve pool tables give sharks a place to sharpen their skills and novices a chance to learn to shoot. In addition, the Skylight Lounge offers a quiet place for studying or conversation. The entire area presents a variety of ways for students to meet and get their minds off the books for a while.

The game room in the new Union building gives students a place to spend their spare time.

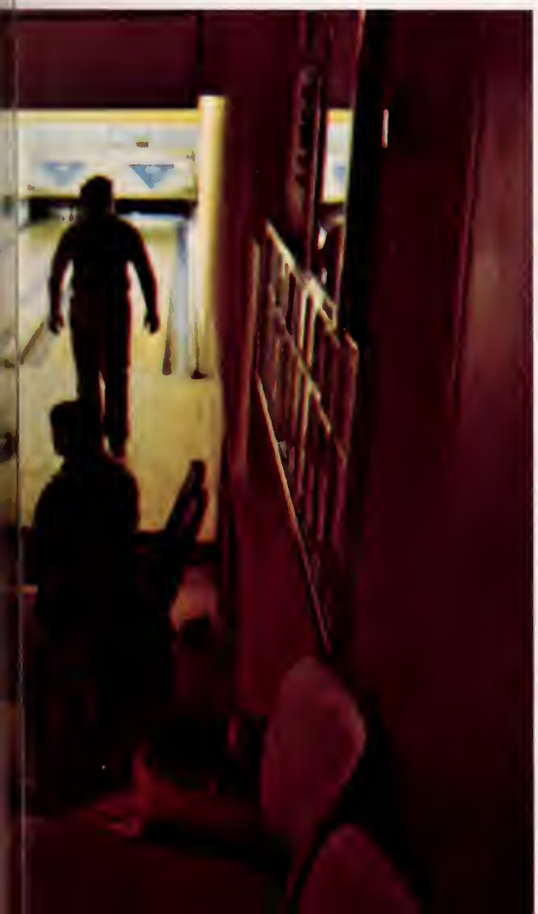

To show that the Union does promote other things than fun, an art exhibition room was built into the new building.

PROVIDERS OF FUN

Students often do weird things at Union-sponsored beer busts.

During "November Nonsense," students try to be the first to the top of the greased pole to win the prize.

Student Union officials have continually stressed that their purposes is to provide a more pleasant campus life for students. But as they list the numerous opportunities they are providing for students, and observe the small attendances at many of their activities, they certainly must have wondered if anyone really cared.

They offered dozens of short courses on almost any imaginable subject, including one on belly dancing with Fatima, but most students ignored them all. Attendance failed to reflect a large proportion of the student body at any time.

Additionally, the Union offered professional acts at The Gutter coffeehouse twice a month. The music was often very good, but it was also often not especially popular.

The Student Union also sponsored a series of short films, many by South Carolina filmmakers. Some of the films were excellent, one being a fascinating feature about the religious snake handlers who hold church services in Greenville.

Video tape presentations ranging from the Chicken Little Comedy Hour to a Jim Croce concert were sometimes well-attended and sometimes not. Games competition in billiards, table tennis, foosball, and other activities drew some games enthusiasts, but not an overwhelming number.

Trips to the Chatooga River and to Disney World occurred under the leadership of Union officials. However, the number of students on these trips was not always very encouraging.

Many beer busts usually had live bands to provide entertainment for drinkers.

The bicycle repair course sponsored by the Union was one of the many short courses they offered during the year.

The main attraction at Union beer busts – beer.

Another competition allowed Clemson's many skateboard enthusiasts to compete on a course laid out on the hill by Godfrey Hall.

During November Nonsense, students competed in a pizza eating contest.

An instructor in chair caning shows his craft to students as part of the November Nonsense activities.

Despite all of this, the year was basically a good one. The brand new Student Union complex was opened as early as August, 1975. The complex was divided into three areas: The Student Government area which included the student senate chamber and student government offices; the recreation activity center which included a table tennis area, pool table area, and bowling center, and was opened for use in August; and the Loggia area which was not completed until January. The complex was brand new, modernistic, and comfortable—a dream that became a reality for Union officials.

Butch Trent, director of the University Union, commented that the facilities have been used extensively by students this year. He offered rough figures for the amount of student use of some of the facilities: Approximately 188 per day for billiards; an average of 200 per day for bowling; and an average of 1,000 to 2,000 people each week for videotape programming.

After the initial opening of the facility, student use slacked off due to "the novelty of the facility wearing off."

Novelty of the facilities wore off for Student Union officials, too, and they stopped being awed by their accomplishment long enough to work on possible future accomplishments—bringing top class musicians to the Night Club, and acquiring a beer license for the Night Club.

As a whole, the University Union has grown considerably in recent years. However, it has not reached its full potential in attracting students to its programs.

Students grab for food during the Union-sponsored Bengal Ball.

Famous hypnotist Edwin Baron holds his subjects spellbound during a presentation sponsored by the Student Union.

Beer does funny things to people, as is evident from the obscure actions of these three people at a Union event.

The Players

Shakespeare's characters were portrayed well in the Player's production of "The Merry Wives of Windsor."

The maid takes center stage in a scene from "The Bald Soprano," one of two plays presented last spring.

present...

It is a typical English evening. Mr. and Mrs. Smith, an English couple, sit in their English living room, passing English time. The clock strikes 17 English strokes; it is nine o' clock.

Thus began the Clemson Players' fourth production of the 1974-75 season. Eugene Ionesco's "The Bald Soprano" and "The Lesson," two plays from the theatre of the absurd, illustrated the high quality of their 1975-1976 productions "Promises, Promises," "Three Men on a Horse," and "The Merry Wives of Windsor."

"The Bald Soprano" has been so widely performed that many of its elements are well known: the contrary clock that always indicates the opposite of the correct time; the recognition scene between a couple in which they decide that since they live in the same street, the same house, the same room and the same bed, they must be husband and wife; the doorbell that rings when no one is there.

The play mingles the comic with the tragic, dancehall routines with verbal explosions. Cyclical in nature, it never really ends but begins again and again, with the Martins as the Smiths and the Smiths as the Martins. Ionesco explains that "the characters and situations are both static and interchangeable, and everything ends where it started."

Both plays deal with language: "The Bald Soprano" with the mindless cliches of middle class society and "The Lesson" with the use of words as instruments of power. As the lesson progresses, the professor, who was nervous and timid at first, drains his once lively pupil of all vitality. He gains his power from his role as instructor, the arbitrary definer of words.

The effect of the play was perhaps best summed up by one member of the opening night audience who remarked, that he had been hesitant about attend-

Members of the players perform a scene in "The Merry Wives of Windsor," which was produced in March.

ing the absurdist plays. "I was afraid I might not understand them. But tonight on that stage, I recognized not only myself but most of my friends as well. What an experience!"

The widely varied slate of performances presented by the Players last year is one indication of the diverse talent to be found within the organization. But it does not begin to tell the whole story.

The Players themselves come from numerous academic areas — liberal arts, engineering, textiles and architecture — and among them are people with differing lifestyles and ambitions. Under other circumstances, they might

Luci Brogden played the tormented pupil in "The Lesson," a Player's production from the theatre of the absurd.

Mike Easler contemplates the smoke from his cigarette during a scene from "Promises, Promises."

have found nothing in common.

What they do have in common — actors, directors and members of the technical crew — is a commitment to the magic "art of illusion" that is theatre. Together they constitute one of the largest and most active organizations on campus.

The week-long run of a play seen by the Clemson audience is one small part of the effort involved in a production. The play is chosen months ahead of time, and the director makes preparations long before rehearsals start.

Auditions are usually held five or six weeks before performance. The weeks that follow casting are filled with rehearsals, costume fittings, make-up labs, set construction and tech runs.

For the actors and actresses the weeks before a show involve learning lines and blocking, getting that accent just right, motivating the action and making the character believable.

The tech crews work against deadlines: to get posters up, costumes made, lights set, props gathered and more. The hours are often long and many frustrations must be overcome before opening night.

Why do they do it?

"People who work on the plays do it for a love of theatre and the spirit of people working together to produce something," said one member of the troupe. "It makes college more than just a room to study in, a bar to drink in and someone to date."

And there is the magic. The magic of seeing characters come to life through hours of painstaking work, of watching cardboard become stone and gauze become lace, of transforming Daniel stage into an Atlantic City boardwalk, an English living room or a New York City office building.

There is the excitement of opening night, the applause, a full house, the pleasure and relief of seeing the show that took so much work become a reality — the thrill of knowing it's a hit.

The Players work together, party together, bitch at one another and care about each other with a sense of community that comes from working intensely towards a common goal.

For the Clemson Players, that goal is good theatre. Creating it is what the magic is all about.

A Chinese restaurant sets the scene for the action with this couple in the production of "Promises, Promises."

The Smiths and Martins sit quietly without noticing anything strange as a stray fireman rapes the maid in a scene from "The Bald Soprano."

The Paris Garde Republicain Band's performance on campus was one of the shows presented by the University Concert Series.

Concert Band members are grouped for performances according to the instruments they play.

Drama, though the most publicized of the performing arts at Clemson, is not their sole constituent. Clemson also boasts (granted, not as loudly) a University Chorus, Chorale, Concert Band, and Concert Series for the entertainment and cultural enlightenment of the community.

The Chorus presented a Christmas concert in December and another concert in March after tour. The Concert Band also performed that month after their tour. "Happy Birthday America," another, you guessed it, Bicentennial production presented in April as a joint effort of the Chorus and Band ended their season of timely music, which had been inaugurated at their participation in the South Carolina Bicentennial Rally in Columbia in the Fall. The Chorale in their performances in local churches featured Early American hymns.

The Concert Series brought the Charlotte Symphony Orchestra, the Garde Republicain Band of Paris, the Broadway musical "1776", The Ragtime Years with Max Morath, the United States Navy Band, and the Atlanta Symphony Orchestra. The audiences received the full benefit of Littlejohn Coliseum's acoustics. And in April Mu Beta Psi, an honorary music fraternity, sponsored their annual Spring variety show.

Although the performances were not attended by throngs of ecstatic students, they were well received and added an otherwise missing dimension of culture and entertainment, a lagniappe in student life.

What little culture there is, lies here

A coed exhibits her musical talents during Showboat, a talent show sponsored each spring by Mu Beta Psi.

Life is hard with the military

ROTC participants must be prepared for inspection from superior officers at weekly drill.

Recruiters from the Air Force and other branches of the armed services are constantly on campus looking for volunteers.

A raw fish is presented to a Scabbard and Blade initiate as part of the ordeal required for membership.

Although military life does not dominate the campus as it once did, military organizations retain a position of importance for many students of both sexes. After an initial drop in enrollment when ROTC courses ceased to be required, membership in the military program has remained fairly stable.

Not only are students enrolled in Army and Air Force ROTC classes, but they are also involved in a number of military organizations. Members in each of these organizations and in all facets of the military program are generally considered to form a close-knit group. Many people join the military life to enjoy being a part of such groups, while others look to the benefits that employment as Army or Air Force Officers can provide. To many students outside the military program, it is perceived as an obsolete lifestyle, peopled by short-haired men with a desire for comformity. To those on the inside, however, the new Army and Air Force is an alive, involved establishment offering a career filled with worthwhile goals.

Fun and games

Along with fraternities, sororities, and other organizations, sports clubs help students cure boredom. The sports clubs at Clemson offer many different sports from bowling to weightlifting.

The Bowling Club is a newly formed club this year. Its purpose is to sponsor an intramural league for competition among students, and it also provides a intercollegiate team which competes with teams from Tennessee, South Carolina, and Florida.

Dixie Skydiver Parachute Club is one of the veteran clubs here at Clemson. In the past few years the art of parachuting has quickly risen to the top in the sports world. Along with group jumps on weekends, the club participates in regional and national meets.

The Rod and Gun Club was organized to propagate good sportsmanship through the practice of conservation and to foster good fellowship among other sportsmen. The club offers the opportunity to everyone to learn more about the arts of angling, hunting, trap and skeet, and the handling of firearms.

The Sailing Club offers to both male and female the chance to compete and enjoy themselves with the sport of sailing. The club competes during both semesters in the South Atlantic Intercollegiate Sailing Association. Sailing Club also provides instruction for non-experienced and beginning sailors.

The Scuba Diving Club has as its main objective the training of new divers and their introduction into the underwater world. Many trips are planned throughout the year to local waters, coastal waters of South Carolina, and Florida. The Scuba Diving Club certifies divers through the National YMCA Scuba Diving Program.

The Ski Club is another club offered to all students who are interested in this sport. For those inclined toward racing, the Clemson team is number one in the south. The team makes many trips to the many ski resorts in the area. During spring break the team makes a trip to one of the larger ski resorts in the north.

Known as a very rough sport, sometimes rugby games turn into very bloody affairs.

Obstacle courses like this one are an important part of the rallies the sports car club put on for their members.

The Pedalers can repair anything that has two or even three wheels.

BIKE REPAIRS

SPONSORED BY:

THE
CLEMSON PEDALERS
CYCLING CLUB
&
THE
BICYCLE GALERY
BIKE SHOP

SPECIAL THANKS TO DAVE AND BARRYOR OF THE BICYCLE GALLERY !!

During organization day, the Sailing Club used its space to recruit new members for the coming year.

Sports clubs

The Clemson Pedalers conducted a bicycle repair course to promote their organization.

This mass of bodies locked in a struggle over the ball is a typical sight at rugby matches.

A new organization, the Gymnastics Club performed at a basketball game to promote interest in its talents.

The Weightlifting Club is open to all students who would like to exercise their muscles and build their bodies. The club has several sets of York barbells for body-building, olympic lifting, and power lifting.

The Women's Tennis Club is organized to promote tennis for women. All team members are a part of the club. Members of the club assist at home matches as scorekeepers and managers. The club offers women who have an interest in tennis the opportunity to benefit from participation in the club.

Rugby here at Clemson is a sport which is considered a club. The Rugby Club was founded in 1967 by a group of Englishmen, and since then the club has participated in many tournaments across the nation. Clemson's Rugby team is supported by funds from the University which go toward paying for transportation to the games. Many of the team's games are with people who are not considered a University team. These groups are semi-pro teams who are playing for the fun of playing. Despite the type of competition it faces, the Rugby Club is generally successful.

STUDENT UNION CONCERTS

In addition to its other programs and events, the Student Union sponsored a number of concerts. The groups presented offered a wide variety of musical sounds. Although handicapped by the necessity of presenting these performers in Tillman Music Hall, as it was called in several CUSU ads, the Union concerts were generally successful. Among those presented were shows by Cowboy, Elvin Bishop, and Shawn Phillips.

Welcoming students back to campus after summer vacation, the Student Union opened its concert series with Vixen, an all-female rock band. Performing in the Amphitheatre, the four girls played two sets of blues and hard rock music. Despite the heckling of the crowd which thinned out as the evening progressed, the first concert provided a good start to the semester. Later the same month, the Union presented Lariat Sam and Cowboy in Tillman auditorium. Lariat Sam presented a combination of popular country rock songs as well as original compositions. They were followed by Cowboy, a group featuring Tommy Talton and Scott Boyer. Performing as back-up musicians for such artists as Gregg Allman, Dicky Betts, and Bonnie Bramlett, Talton and Boyer have put together a new group using the name under which they cut several albums with a different group of guys several years ago. Although it was evident that the new Cowboy had been influenced by the artists they had worked with, the group's original material showed that they are a band with their own identity. The first two concerts established the Student Union program on a solid foundation.

Renaissance

Vixen

Grits

Steamboat Springs

Cowboy

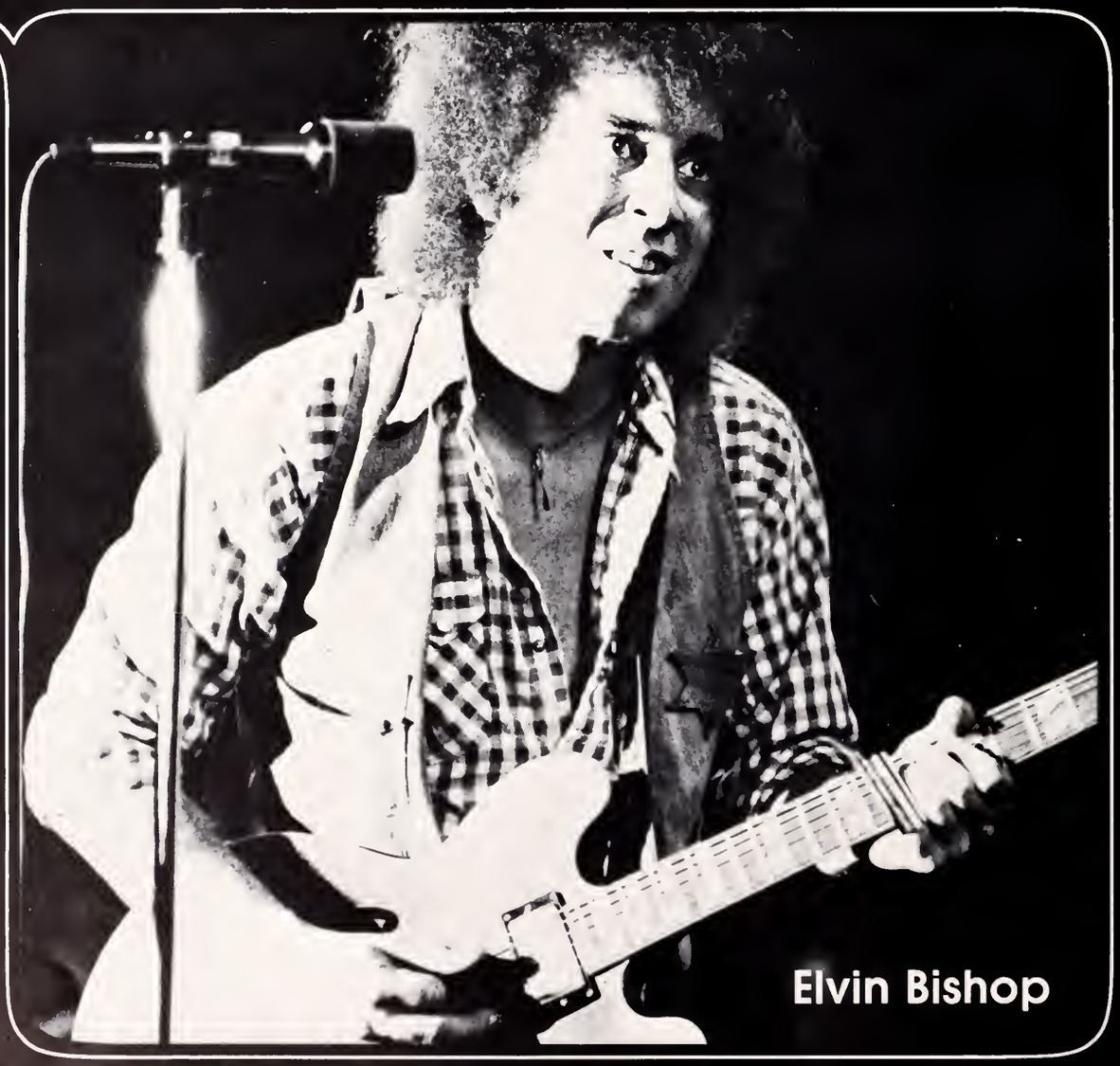

Elvin Bishop

Lariat Sam

Cowboy

The Union's ability to keep booking concerts led many students to suggest that they be given the power to book the bigger groups and use Littlejohn Coliseum. Some even went so far as suggesting that the Central Dance Association could be made more effective by incorporation into the Union. All concerts at most large universities are presented by the Student Union alone. The success of the Union's concert series only emphasized the CDA's failures, as the Union continued to bring entertainment to the campus through the remainder of the fall semester and on into the spring.

Among the concerts presented in the fall was a performance by the Elvin Bishop Band. The show began with entertainment by Steamboat Springs, filling Tillman with their Southern country-rock sound. The band featured a good pedal steel guitar and an overwhelming fiddle, which dominated the sound of the group. The concert was considerably improved when Elvin Bishop took the stage. Playing material from previous albums, as well as from a new one not yet released, Bishop aroused and maintained a high level of crowd enthusiasm. The excitement was increased as Toy Caldwell of the Marshall Tucker Band made an impromptu appearance on stage, joining Bishop in several popular pieces.

Many other groups came to the campus, presenting a variety of types of music. Renaissance presented selections of a more classical nature, using a moog synthesizer as well as featuring a female singer who used her voice like a moog. Second semester highlights included Shawn Phillips who performed material from his albums and a twenty-minute poem on the origins of the rainbow. Phillips performed on acoustic guitars accompanied only by Peter Robinson on the piano and a synthesizer. The Wright Brothers Overland Stage Company came to Tillman in February and audiences enjoyed their smooth sound as well as the overall showmanship of the group.

STUFFING YOUR FACE

One of every student's favorite spots in the dining halls is the ice cream machine.

A student eating in one of the dining halls slowly tastes his food, not knowing what to expect.

During orientation, freshmen are shown the better side of life here at Clemson. Everything is sugar-coated, glossed-over, and snowed-over — including the food.

ARA food service's claim to fame is feeding 7,000 people for as little money as possible. Makes sense? No — at least not the way ARA does it. Boney meatloaf. Bug-ridden salads. Nine day-old cake. Sour milk. Moldy bread. The list is infinite. It is the personal belief of some students that ARA is in league with the canteens, making their meals so unpalatable that a quick burger from the canteen is a blessing.

After a couple of semesters of Rapid Weight Loss, some students get fed up with ARA. They don't opt to buy the meal plan. This is a GOOD move (although not necessarily a cheap one). There are plenty of delis and Pizza joints around, but almost no hamburger stands. And sometimes the craving for a Big Mac can be horrendous.

Cooking at home (or in the room) is also an answer to the food dilemma. While this is acceptable in a house or apartment, it is forbidden (by the Residence Halls Office) to even own a "hot pot." Some people are clever enough to hide odors and equipment from Resident Assistants (R.A.), but then again, some R.A.'s have bloodhound and squealer naturally bred into them. For those who live under these quislings, its fork-over-$25-or-we-take-your-room-son time.

In the late hours, the only food to be found around campus is in one of the 24-hour establishments.

ATLANTIC
STATES

The shortest distance between two points is under construction

M. B. Kahn and his hard-hat gang have hit hard on campus. Every day the shortest distance between two points becomes longer as new fences, mudholes, and construction sites pop up out of nowhere.

Yes, fellow students, the old alma mater is expanding. Jordan Hall, the new biological sciences building, has been coming up steadily since last year and is scheduled for completion within the next year. Completion is anxiously awaited by most students who look forward to reaching Daniel Hall by a shorter route. At the moment, the creeping fence sends students around the block when en route from East Campus, and muddy hills create hazards for those sliding to class on rainy days.

Fortunately, most of the other construction has been light. The Forestry building was mercifully near completion at the beginning of this year. The Physical Plant has kept with the old saying "Idle hands are the Devil's workshop." Over the summer, they moved a road over thirty feet, paved an already paved parking lot, and did many other things. They also kept busy during the school year, setting up concrete railroad tracks in front of the loggia, putting up little green fences, and repairing Hardin Hall.

Construction on campus has been heaviest on East Campus. However, it has been almost everywhere in some form and the way things are going, it will be here for a long, long time to come.

The huge crane over the biological science building has dominated the skyline since the construction company erected it.

The loggia was closed for construction at the beginning of the year, but work progressed steadily until its completion at the end of 1975.

New records were set this year in ticket sales for sports events. However, new records were not set in attendance. After the early defeats of the football team, Death Valley sometimes was barely more than half full. With the low spirit of the football season, the attendance at basketball games started off slow, but picked up as the team's play improved.

Students on campus once again proved that they do not take advantage of events offered for them. Low attendance at all pep rallies, many Student Union events, student government rallies and some athletic events provided many problems for organizers. Officials talked of cancelling events on campus because of a lack of student support.

If student support does not improve, many events offered now will probably be cut out. However, this halt will probably not occur in some areas despite the depths of student apathy. Football and other sports will continue until a winning season once again fills the stadium.

An involved fan shows disgust at the referee's call.

Fans provide little support

Football mothers are a familiar sight at games as they follow the Tiger season.

Partially filled stands became a familiar sight in the last quarter as many fans lost interest and left.

Acrobatics with a ball

The 1975 soccer season at Clemson began with the promise of the year unfolding into one of the best seasons yet. At the start of the season, the Tigers were ranked seventh in the nation, but with a group of veterans and young talented freshmen, they soon rose to the ranking of number one.

The season opened with important key wins over SIU-Edwardsville, Madison, Jacksonville and Erskine before the big meeting with one of the nation's best teams—St. Louis. The Tigers started the game with an early goal by senior Ralston Moore, but the Billikens soon tied the game. Clemson finally got a goal from freshman Christian Nwokocha to put the game away, 2-1. After that important game came the second annual Clemson Invitational with Illinois-Chicago Circle, Cleveland State, and Howard. Clemson took a first round decision of 4-0 from Illinois. With this win, the Tigers were now set to play Howard which was a national power. After a tough game the Tigers came out on the losing end of the score, 1-0.

Damian Ogunsuy avoids an opponent by adroitly leaping over him.

Clyde Watson expertly moves the ball toward the goal.

Dennis Carrington once again shows himself to be an outstanding goalie.

Gordon Alphonso locks legs with an Erskine defender.

Tigers ranked #1

Clyde Watson makes a goal despite the many defenders between it and him.

Innocent Nwankwo goes high in the air for a head shot.

Even though the loss to Howard was a tough defeat to accept, the Tigers had to begin their defense of their Atlantic Coast Conference crown. At this time the Tigers were ranked as the number one team in the nation, and had no trouble winning the fourth straight ACC crown with a perfect 5-0 record. With conference games behind them, the Tigers were ready to advance to the NCAA playoffs. The Tigers began play by beating South Florida 3-0. This win set up the rematch between Clemson and Howard, the only team to beat them in regular season play. This time, however, the game was not played at Clemson, but at Howard. Howard was seeded above Clemson for the tournament, even though Clemson remained number one on the polls. The game began with Clemson taking a first half lead of 1-0, but ended with Howard scoring three goals in the second half. The loss ended the Tigers' hopes for the year with an overall record of 13-2.

Semi-finals end season

With the 1975 season ended, the look is now toward the 1976 Soccer season. 1976 should be a team with nine former starting players. Returning will be two sophomores, Godwin Ogbrieze and Christian Nwokocha. Also back are all-ACC players, Clyde Watson and Rennie Phillips, with all league goalie, Dennis Carington returning after missing the last nine games of the previous season with a broken collarbone. The 1976 schedule is again filled with rugged competition, but with new talent, next year may be the year that Clemson obtains the National Soccer Crown.

Godwin Ogbueze and Christian Nwokocha lead the assault on their opponent's goal.

An unidentified Clemson player flies through the air in an attempt to control the ball.

Emmanuel Egede delivers a powerful shot downfield.

Gimmicks like this pie eating contest were used in an attempt to improve attendance at pep rallies.

Orange tiger paws adorned noses. Tiger paw balloons speckled the skies. Cheerleaders screamed their "This is Tiger Territory!" as the Tiger danced in the middle of the field. And pep rallies took the form of pie-eating contests and fifties dance contests. The 1975 football season surely lacked none of the renowned Clemson spirit—that is until Clemson lost to Tulane, was crushed by Alabama, and fell to Georgia Tech and Georgia. Then disappointment and apathy crept in. Pep rally attendance dwindled leaving only the unruly few who finally drove the pep band off. Fewer people bothered to stand in line for football tickets to games that seemed hopeless. Even a 16- 14 win over Wake Forest did not spark a renewal in spirit. The games became merely a place to take a date on a Saturday afternoon and get drunk. When the students cheered, it was often for the other team. Even the cheerleaders seemed to lose some of their bouncy optimism. Finally the season ground to a halt with a 20-56 loss to archrival USC. The crowd heaved a sigh of relief. The never-ending string of disappointments had taken their toll.

Even the start of basketball season did nothing to excite spirits. The basketball team did not, however, fare as poorly as the football team had, and their success soon aroused the students. By the start of the ACC tournament, the students were back to their high level of school spirit.

Spirit takes roller coaster ride

Carol Ann Gerdon performs a cheer for the crowd.

Pam Hutson shouts encouragement to the football team.

Sherry Thomas appears bewildered during rehearsal for the pageant.

Standing in the semifinalists' line-up, Sheri Costa looks out into the audience.

Georgia B. Cottingham, second runner-up, and Ronda Eledge, first runner-up, show their surprise and happiness as their names are announced.

Costa wins pagent

Miss Sheri Costa, Miss Clemson University, smiles at the judges during the street dress competition.

"What do you mean the calculator's broken? . . . And they're not even half-way through?. . . Can't you add the scores in your head?. . . Well, find a calculator and tell the entertainment to keep playing! Find Gary Ramsey—he can entertain for a while!" Problems always seem to arise, and they certainly did at the Miss Clemson University pageant. A fifteen minute intermission stretched to forty-five minutes due to a broken calculator. The crowd began to get restless as another calculator was frantically searched for. To pacify the increasingly impatient crowd, Gary Ramsey was sent on stage to perform impromptu impersonations.

Despite all the problems, the pageant continued much to the relief of sixteen members of Order of Athena, the pageant's sponsor. Work for the pageant began before Christmas. A theme had to be chosen, judges selected, and Tillman reserved before the holidays. All this work was accomplished with the chosen theme Sadie Hawkins for the Leap Year.

At last February 19 arrived. The afternoon was spent with the judges' 3 minute interviews with each of the 29 contestants. The pageant began fairly promptly with the girls dressed in street wear. During the pageant April Baker, President of Order of Athena, tapped 32 new members, eight of whom were males. After the evening gown competition, the judges' scores were tabulated, with the result that 10 finalists were announced. From these girls, the judges made their final choices and the magic envelope was placed in the hands of Wallace Bennett, pageant emcee. He announced, "Second runner-up Contestant Number 8—Miss Georgia B. Cottingham for Kappa Kappa Gamma. First runner-up—Contestant Number 12—Miss Ronda Eledge for Beta Theta Pi. And the new Miss Clemson University is—Contestant Number 7—Miss Sheri Costa representing Sigma Nu. Cheers broke out all over the auditorium as Miss Jill Sigafoos crowned her successor and Reggie Foster, student body president, awarded the new queen a bouquet of roses and daisies, a silver cup, and her crown.

A Cinderella story

Stan Rome goes high over an opposing player to hit another shot for the Tigers.

Stan Rome scores a quick basket on a fast break.

Things had changed quite a bit since last year. Clemson's basketball team, saddled with getting used to a new coach, probation, and the loss of Skip Wise, had every right to feel frustrated at the beginning of the 1975-76 season. But instead of using the occurences as excuses, the members of this year's basketball team preceeded to unravel what has been one of the biggest Cinderella stories in Clemson's sport history.

When September finally rolled around, Tiger fans were throttled with a penalty which everyone more or less expected, but refused to believe: probation. When the first shock waves had subsided, news arrived that the Tigers' leading scorer and floor leader, Skip Wise, had signed with the now-defunct Baltimore Claws. This, coupled with the fact that Stan Rome and Tree Rollins were unable to practice with the team in preseason due to football and the Pan American games, had Clemson fans prepared to face a season similar to football. News that the Tigers were having trouble adjusting to first year coach Bill Foster's style of play did not help matters. After the Tigers blew a late fifteen point lead in an early season game with Austin Peay and barely got by a weak Furman team in overtime, Coach Foster was already receiving criticism towards his style of wholesale substituting. With a rough ACC schedule yet to come, most observers were prepared for the worst.

After five straight victories, the Tigers traveled to Knoxville for their biggest test thus far against the University of Tennessee in the Volunteer Classic. After a very impressive 82-46 win over Middle Tennessee, the Tigers played a commendable first half against the Vols before bowing 77-66, mainly due to the efforts of highly-touted Ernie Grunfeld and All-American Bernard King. Admittedly, the officiating was questionable and the quick witted Foster was quoted as saying, "We'd like to get them at the Big Orange Country back home."

The always tough ACC schedule finally started after Christmas. North Carolina invaded Littlejohn on January 7, and although the Tigers kept it close in the first half, the Tar Heels, led by Phil

Derrick Johnson leads the team on a fast break which, along with the team's ability to run, was a strong point in the Tiger offense.

Highflying Marvin Dickerson contributed much to the team during his freshman year.

A shaky start

Ford and the "four corners" offense, methodically disposed of Clemson. After the U.N.C. game, Coach Foster leveled a blast at Clemson students for lack of crowd support. This seemed to be a challenge that hit loyal Clemson students where it hurt, and they responded magnificently. Through the efforts of Cheerleaders, Rally Cats, and the pep band, Littlejohn was once again its old self. This triggered a string of victories that rank as the greatest in the history of Clemson sports. After a close victory in overtime over a fine Duke team, the Tigers traveled to Winston-Salem for a crucial contest with much improved Wake Forest, ranked fifth nationally at the time. Clemson, led by forward David Brown, disposed of the Deacons in typical Foster fashion, the ten man team, 86-77. The applause for the Tigers' victory turned to bedlam four days later as the Tigers polished off second ranked Maryland, 82-77.

Guard Greg Coles executes one of his amazing layups.

For another year, 7'1" Tree Rollins dominated the inside game with his height.

Senior Bruce Harman takes a jump shot from the base line.

Tree Rollins hooks the ball over an opponent for two points.

Antagonists of Bill Foster were now firm believers. A victory against Virginia, it seemed, would surely push Clemson into the top twenty.

The Virginia loss once again proved that the ACC is the most balanced conference in the nation. A crowd of 11,800, the biggest of the season, disappointedly watched Clemson lose a chance at national recognition by the score of 69-62. This loss unexplainedly set off a string of six consecutive ACC losses. Interestingly enough, Clemson was very much in every game at halftime, and then fell apart in the second half. But the Tigers were not quite through. North Carolina State visited Clemson as the ACC tournament approached.

A mid-season slump

Tree Rollins makes an easy shot over the shoulder of Mitch Kupchak of North Carolina.

Freshman Greg Coles provides solid backcourt play on both offense and defense.

A grand finale for a fine season

North Carolina State came to Littlejohn hoping the Tigers would not pick February 21 for the turnaround. The result was that Clemson completely shut off State's Kenny Carr in a 103-90 upset which was perhaps Clemson's best two halves of play all year. The Tigers made it two in a row with a 90-89 squeaker over Duke. Florida Southern followed in the final game which was the most exciting of the year from the fan's standpoint. The 122-79 victory even included a spectacular dunk by freshman Marvin Dickerson, which brought the house down. Although a technical was called on the play, Coach Foster admitted it definitely picked up the spirits of the team. The final score represented the most points ever scored by a Clemson Basketball team. The ACC tournament hopes were now stronger than ever and the Tigers responded with a 76-63 victory over Wake Forest in the first round. North Carolina, though, ended the season in the second round by the score of 82-74. The Tigers had nothing to be ashamed of and the victory against Wake Forest, their 18th, was a new school record.

Indications for the 1976-77 season are that the Tigers should be better than ever. Although rumors have it that Tree Rollins is headed for the pros, Foster expects to again have the seven-foot center back again next year. Stan Rome will reportedly be with basketball from the start next year as he has said before that if football hurts his basketball, he will drop it. Admittedly, the leadership of Charlie Rogers and Bruce Harman will surely be missed, but rising seniors John Franken, Rollins, and David Brown should take up the slack. Three freshmen

Winning the support of all the fans, Bill Foster led his team to an 18-10 record in his first year as head Coach.

who played a very important role in this year's record-breaking season, Marvin Dickerson, Greg Coles, and Derrick Johnson, will again be back next year with a season of varsity experience. Jim Howell and Colon Abraham will again play an important part in the Tigers' inside game. With these returnees and the future freshman recruits the word probation ceases to have any meaning. These guys have nothing to lose and also plan to have a hell of a good time knocking off nationally ranked teams when they are supposed to be "downcast and demoralized." The outlook is very bright for 1976-77, and as Coach Foster puts it, "Having Rollins from the very start will be a great help."

Derrick Johnson was one of three freshmen who did an outstanding job on the court.

Guard John Franken drives around a North Carolina player as he brings the ball down court.

A good season for a young team

Janet Forrester takes a jump shot from the free throw.

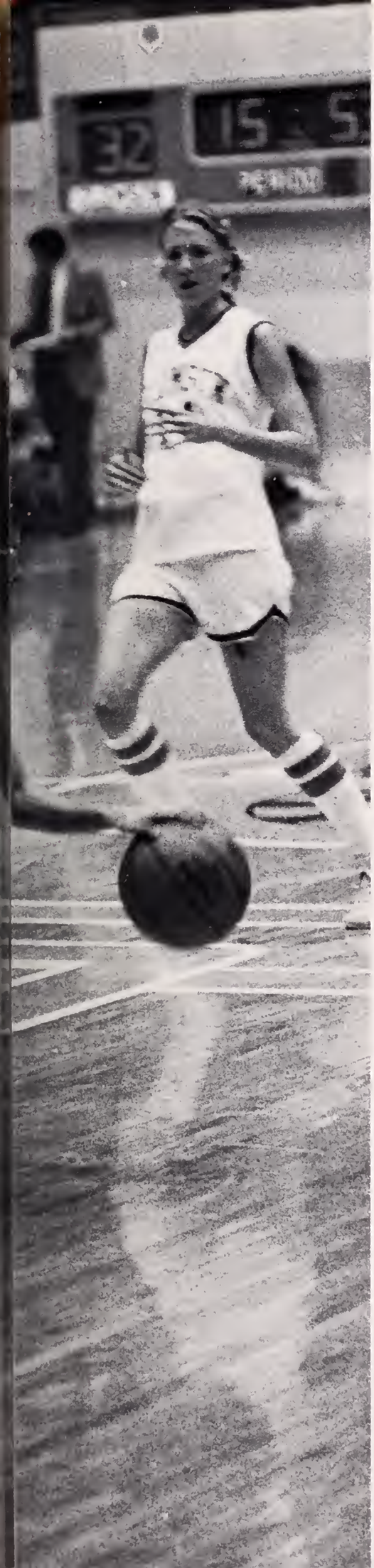

Vicky Burton turns back upcourt to give her team-mates time to set up.

A Davidson player tries to shoot over the outstretched arms of Janet Forester.

The 1975-76 campaign for the Clemson women's basketball team was certainly a successful one. In their initial year as a squad and with varsity status, the lady Tigers posted a 13-11 won-lost ledger. Sparked by the scoring (22.8) and rebounding (12.5) of Janet Forester and the backcourt play of Vicky Burton, who finished second to Forester in scoring with an 11.9 average, Clemson advanced all the way to the Southern Region II AIAW (Association of Intercollegiate Athletics for Women) Basketball Championships. Played at North Kentucky State University in Highland Heights, Ky., the first game pitted the lady Tigers against Bridgewater (Va.) College, whom they beat 68-63. In their next contest, however, they lost to the eventual champion Union (Tenn.) University 92-77, and then lost to High Point College 105-78 to finish fourth in the eight-team field.

Clemson's season was also highlighted by a pair of victories over arch-rival South Carolina, a 12-point decision over Francis Marion, a team that received an at-large berth to the AIAW Nationals, and a 13-point win over South Carolina State in the state AIAW Tournament. The longest winning streak during the season was four games, beginning with the victory over South Carolina, and going through Erskine, Baptist College, and Columbia College. The lady Tigers' longest losing streak was also four games. Surrounding that mid-season dip, Clemson whipped Furman by 50 (97-47) and Columbia College by 42 (85-43). The impressive showing of the lady Tigers, under Head Coach Mary Kennerty King, was one of the high points in this year's athletic program.

Students participate in intramurals

For the first semester of the school year, the intramural department was kept quite busy handling ten sports. Competitors included students as well as faculty members and others. In all, the department fielded 509 teams which were comprised of 4,597 players and played 817 games.

Winners of events for the first semester are listed as follows: Softball: Men — Mean Machine, Women — Study Hall; Football: Men — Garco Gators, Women — Kappas; Horseshoes: Dave Murray; Cross Country: Men (faculty) — Don Latorre, Men (students) — George Howe, Women — Ann McKeown; Track: C-5 Track Club; Tennis: Mixed Doubles — Andy McDonald and Jane Aiken, Men's Singles — Joe Mullins, Women's Singles — Kathy Fitzpatrick; Racquetball: Men's Singles (students) — Glenn Miller, Men's Singles (faculty) — Charlie White, Women — Debbie White, Doubles — Charlie White and Charlie Poteat; Table Tennis: Ashok Pandit; Handball — Pete Koury; Soccer: Gatos.

Banks McFadden, Intramural Director, stated that "We were real pleased with the turnout for the students, faculty, and members for the activity during the first semester and eagerly await the action during the second semester."

Second semester intramural sports include basketball, handball, table tennis, and racquetball. In racquetball, Lee Bradley defeated Bob Bolubasz to capture the intramural championship. Also, Chuck Kriese beat Ken Mostella for the championship in the faculty division. The team of Everett and Gene Thomas will battle Don Keller and Chris Alexander for the championship in the mixed doubles competition.

Basketball, handball, and table tennis results are not yet completed, but all basketball teams will be trying to knock off Les Frères Noires, the team which has captured the championship for the last two years. Volleyball and other sports later in the semester provide plenty of recreational opportunities for competitors.

The quarterback for an intramural team leaps high in the air to pass the ball.

A member of a women's softball team rounds second on the way to third base.

Even intramural games call for much practice in putting together a good team.

In the new gym, students get together for both organized and impromptu games of basketball.

Students spend much time in their swim suits despite the weather with the completion of the new pool.

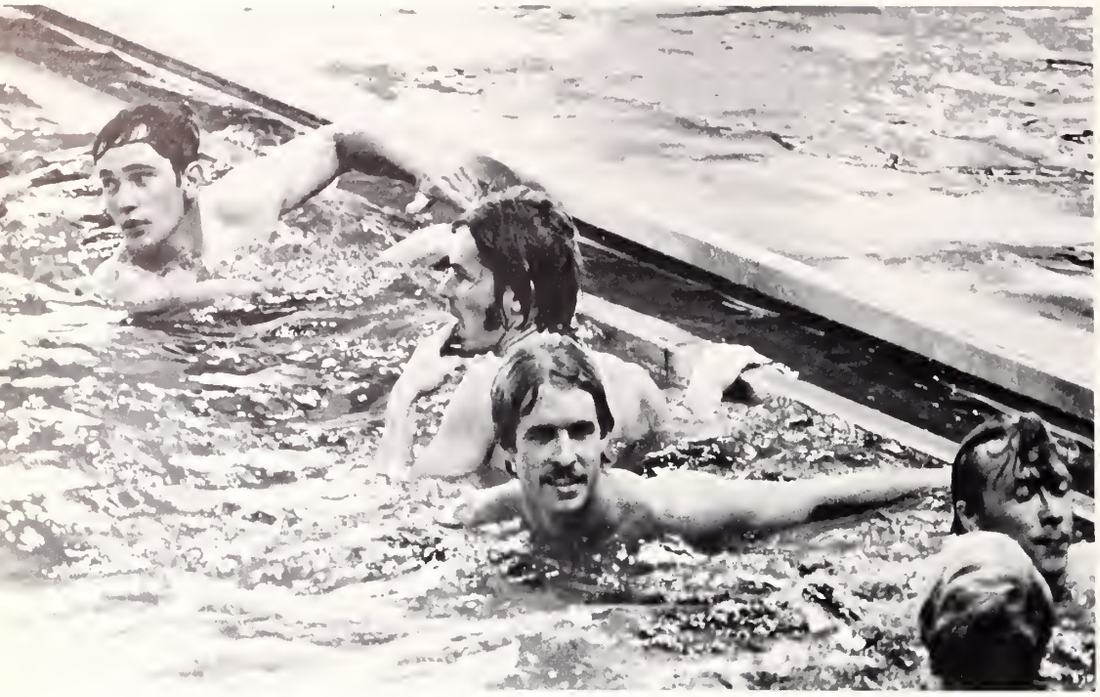

With the remodeling of Fike Field House, students have access to a new, modern pool.

Fike finally completed

In the past the only indoor recreational facilities available to students have been the pool and gym at the YMCA building. However, with the long delayed opening of the Fike Field House addition in April, students and faculty acquired a place in which to exercise or spend spare time in relaxation.

The new addition, which was begun in 1971, provides excellent facilities for all who use them. These facilities not only include a gymnasium, swimming pool, and diving tank, but room and equipment for a variety of other activities such as racquetball, handball, wrestling, modern dance, badminton, table tennis, and volleyball. Also included in the new addition is a weight room with two universal weight machines and exercise machines, a gymnastic room equipped with everything from a trampoline to balancing beams, and even an indoor driving range for golf.

Last year the intramural department recorded a total of 8,952 participants in the intramural programs offered. In addition to the programs offered last year, racquetball, handball, swimming, and water polo competition will be planned in the new addition. Presently the center is serving approximately 775 students and employees each day.

The intramural department is a growing part of Clemson University life, and the completed Fike Field House makes participating even more convenient and enjoyable. Coach Banks McFadden, director of the intramural program is happy with the student involvement so far. "We are very pleased with the way students have participated in and backed the program. I hope intramural will grow to be a great part of student life. That's the way we'd like for it to be and the Fike addition hopefully will be successful in doing this."

The new weight rooms in Fike have two universal machines for exercising and weight-lifting.

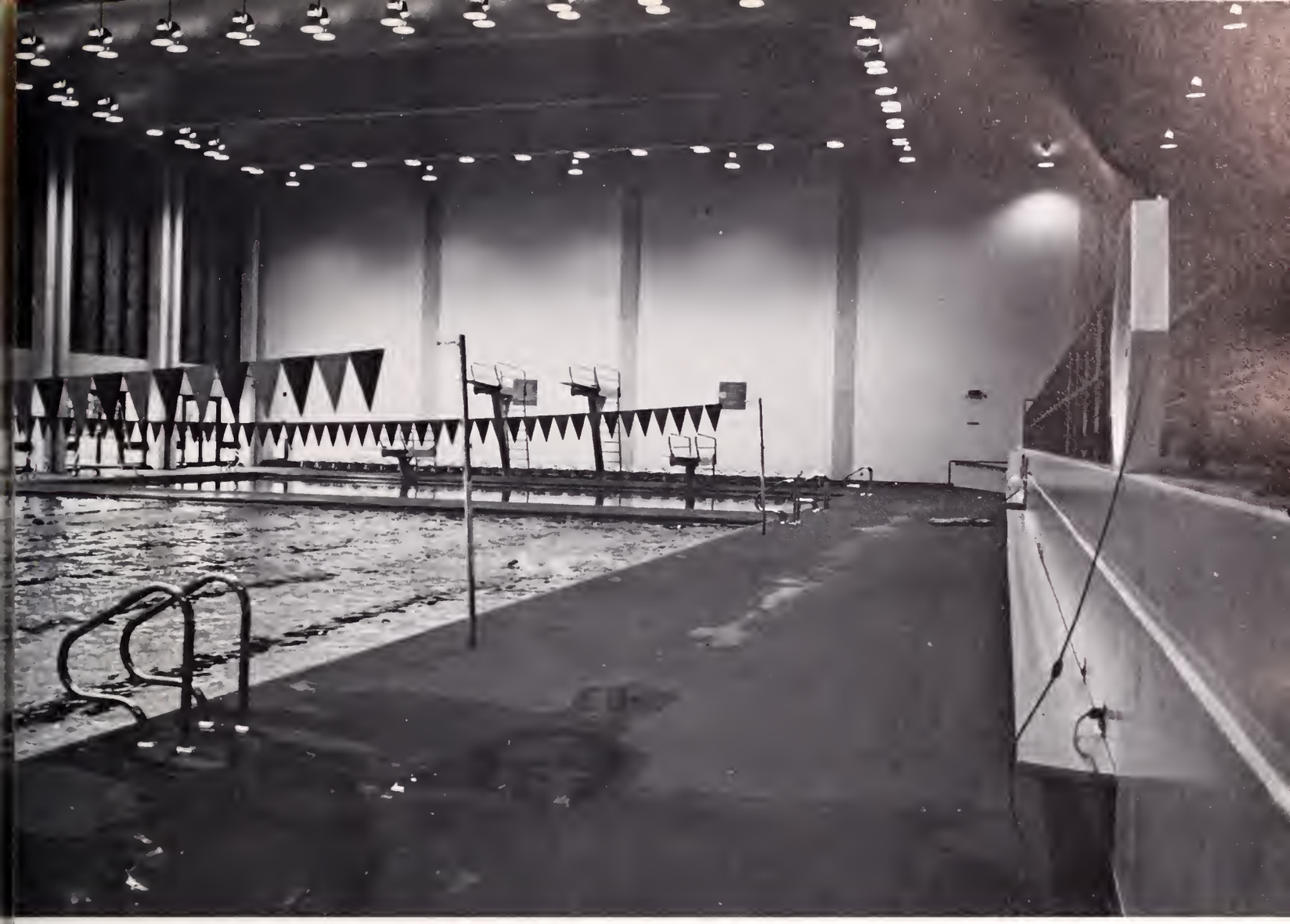

The dressing rooms of Fike offer showers and lockers for the participants in the intramural program.

ACADEMICS

A student relaxes in the architecture library.

A class listens attentively to a guest speaker.

A student takes a break between classes to catch up on studying.

TOTAL ENROLLMENT 9,738
SECOND SEMESTER 1975-76

College Enrollment

Agriculture	901
Architecture	556
Education	1,666
Engineering	1,421
Textiles	1,599
Liberal Arts	1,007
Nursing	490
Sciences	1,246
Forestry and RPA	811
Non-degree	31

Departments with enrollment of One

Plant Science
Engineering Mechanics
Nursing Non-Degree
Physics (BA)
Forestry and Recreational Resources (Non-Degree)

GRADE POINT RATIOS FOR
SECOND SEMESTER 1974-75

All Students

GPR	Freshman	Sophomore	Junior	Senior
3.80-4.00	98	37	65	52
Below 1.00	45	16	12	0
Median	2.44	2.46	2.52	2.51

Females

GPR	Freshman	Sophomore	Junior	Senior
3.80-4.00	46	21	34	27
Below 1.00	6	1	3	0
Median	2.63	2.64	2.79	2.86

Males

GPR	Freshman	Sophomore	Junior	Senior
3.80-4.00	52	16	31	25
Below 1.00	39	15	9	0
Median	2.33	2.35	2.42	2.48

AVERAGE CUMULATIVE GPR RATIOS BY MAJOR
COURSES FOR ENROLLED STUDENTS
2nd SEMESTER 1974-75

Agriculture	2.47
Architecture	2.60
Education	2.63
Engineering	2.55
Textiles	2.35
Liberal Arts	2.55
Nursing	2.68
Sciences	2.70

CHANGES IN MAJORS— 1974-75

1,210 Students Changed

	Male	Female
Total	813	397
Freshman	480	248
Sophomore	225	107
Junior	90	38
Senior	19	7

#of Students Changing	Course Changed From	Most Changed to
92	Pre-Veterinary	Animal Science
71	Pre-Med Core	Zoology
45	Zoology	Microbiology
41	Political Science	AM
51	Pre-Pharmacy	Economics
41	English	Secondary Ed.
35	RPA	Accounting
27	Microbiology	Psychology
26	Nursing (BS)	Early Childhood
27	Sociology	Elementary Ed.
28	History	AM
34	AM	Political Science
25	Accounting	AM
20	Mechanical Eng.	AM

STATISTICS

Cattle, horses and pigs

Years ago Clemson University was established as an agriculture and military college, and in 1976, the college of agriculture still remains a major component of the university. Over the years Clemson has accumulated 21,927.21 acres of land for the use of the agriculture department. This land is distributed throughout Clemson University itself and various research stations located throughout the state.

Clemson University also owns dairy and beef cattle, horses, swine, sheep, poultry, rabbits, guineas and quail. In addition, many cattle breeders in South Carolina bring their bulls to Clemson to be fed for 180 days on a trial basis and then auctioned off.

To accommodate the dairy cattle, new facilities are under construction. The old facilities, built in the 1930's, have become outdated, outmoded, and inadequate for Clemson's programs. The cattle are taken care of by employed students and retired employees. All of the milk obtained from Clemson dairy cows that is not used for research purposes is given to the dining halls and is used in the production of Clemson blue cheese and ice cream. During the summer when there are less students here on campus, the surplus milk is sold to the public.

As agriculture is a major industry in South Carolina, solutions to problems specifically related to South Carolina agriculture are primary goals of the research department of the College of Agriculture. At the present there are approximately 250 research projects in progress. According to Dean Willie C. Godley, dean of agriculture research, the projects are "literally ranging from A to Z — on anthropods in apples to zinc metabolism in poultry."

Tractor prunes grass around the fruit trees.

Grain used in experimental cattle feeding stored in grain elevators.

Cattlebreeders loan bulls to Clemson for experimental feeding and auction.

Agriculture clubs have many projects

Clubs associated with the agriculture department offer opportunities for further learning and social get-togethers. This year the Agriculture Council's main efforts have been directed towards sponsoring an Agriculture Day this April. Members of the Block and Bridle Club have participated in the "Little International" in which they train and show sheep, cattle, horses, and steers. They also have held several square dances and took a 3 day tour of various farms throughout South Carolina. The Pre-Vet club held a dog wash first semester during which they washed 90 dogs and made about $164. They also made a trip to the University of Georgia to visit their outstanding veterinary school. The members also worked on a dog show on April 4th. Alpha Zeta members take turns monitoring the auditorium in the P&A building for studying purposes each week night. The American Dairy Science Association sent teams to both the Intercollegiate Products Judging Competition and the Intercollegiate Dairy Cattle Judging Contest. They also provided milkers for exhibiters at the South Carolina State Fair.

Agriculture clubs take part in Organization Day.

Plants Help Physically And Mentally Handicapped

Students transplant young flowers.

Students enjoy the orchids in Clemson's greenhouse.

Plants — an emotional outlet — something to love. This is the principle behind hortitherapy — the practice of using plant care to fill psychological needs and stimulate individual motivation. According to Dr. T. L. Senn, horticulture department head, hortitherapy works because "the care of flowers and shrubs satisfies a psychological need for most people. Everyone needs something to do, something to love, and something to hope for."

Hortitherapy is currently used in seven major state projects that deal with alcohol and drug abusers, the mentally retarded, the blind, and the imprisoned. At Greenville's Piedmont Skills, a Clemson graduate student conducts a hortitherapy program that trains retarded youths to perform useful work as well as brightens their outlook on life. Retarded children at Charles Lea Center in Spartanburg enjoy horticultural projects in their home economics and vocational programs. Forty children from Clinton's Whitten Village have been trained and now work in local flower shops and nurseries. At Holmesview and Milestone Centers, vocational rehabilitation centers for alcohol and drug abusers, flower arranging, cuttings, and various plantings are studied. Youthful offenders at Columbia Tec have been trained as greenhouse assistants. Elderly inmates at Goodman Correctional Institute have been motivated by training in horticultural skills.

Clemson's hortitherapy program began in 1964 with the formation of the Garden for the Blind — now a part of the Horticultural Gardens — and has grown rapidly since then. Dr. Senn is now using senior citizens and Garden club volunteers to spread the practice of hortitherapy.

Carey Burriss, a blind ag science assistant, pots Swedish ivy.

Poultry Scientists raise turkeys in temperature and light controlled environment.

Entomologists study insects that attack peach trees.

New modern facilities built for dairy cows.

From okra pickers to turkey litter

The South Carolina Agriculture Experiment Station serves the state as the research and developmental division of the College of Agriculture here at Clemson. The objectives of the S. C. Agriculture Experiment Station are to find better ways to grow, harvest, and market foods, better ways to raise animals, and better ways to use natural and human resources. In addition to the primary experiment station, the Simpson station near Pendleton, there are five branch stations throughout the state including the Sandhill station near Columbia, the Pee Dee station at Florence, the Edisto station near Blackville, the Truck station at Charleston, and the Coast station near Summerville. Each station has its own special research emphasis.

At the present, there are approximately 250 research projects in the works. Some of these research studies include insect pest management, tobacco disease control, development of peanut flakes, development, production, and management of turfgrasses, increased production of oysters, development of an "okra-picker," development of low cholesterol eggs, environmental studies with poultry and swine, the use of turkey litter as feed for beef cattle, the development of methane gas from swine wastes, and cross-breeding practices with beef and dairy cattle. To facilitate dairy cattle research, the dairy cows will be moving to their new modern dairy facilities in the Spring of 1976.

The main goal of agriculture research at Clemson is that their findings will benefit the agriculture industry in South Carolina. And still, it will probably benefit all of mankind in the future.

Limited research is performed on sheep and horses, but the horses are used mainly as teaching tools.

Researchers study the growth of baby quails.

University step-child

Many engineering and other technical majors here at Clemson feel that the students enrolled in the college of Liberal Arts are going to breeze through the university.

Bull!

Liberal Arts students are extremely dedicated and active people on and off campus. They make up the bulk of the people on the media staffs. Many of them are involved in the Clemson Players, the band, and other cultural groups.

Some may argue that these groups are unnecessary — that their colleges could use the money that Liberal Arts "wastes." But this would be a dead campus if all we had walking around were double "E" majors with calculators hanging off their belts like six-shooters.

And if those people think that the subject matter in Liberal Arts is easy, may they be reminded of their own belly-aching when they struggled through English 101. People in Liberal Arts have to take math and science even though they may not ever use it. And they complain (with legitimate cause).

There are not many people who would spend the great amount of time involved in a Liberal Arts major. Volumes of boring reading is the daily fare of these intrepid people. Themes, term papers, speeches, projects — all these are piled on. But somehow the students crawl out from under the reams of paper work and still remain active on campus.

Maybe someday Clemson will pay more attention to Liberal Arts, and it will no longer be the step-child of the university.

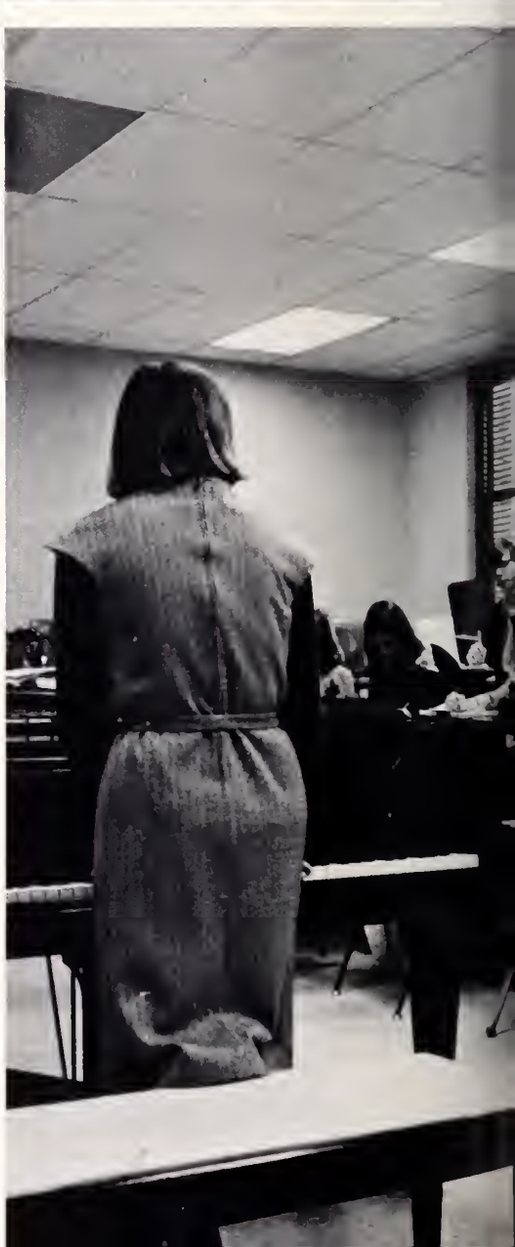

Professor Ron Stover tries to make a point during a lecture.

Mrs. Harder plays theme from a symphony for Music 210 students.

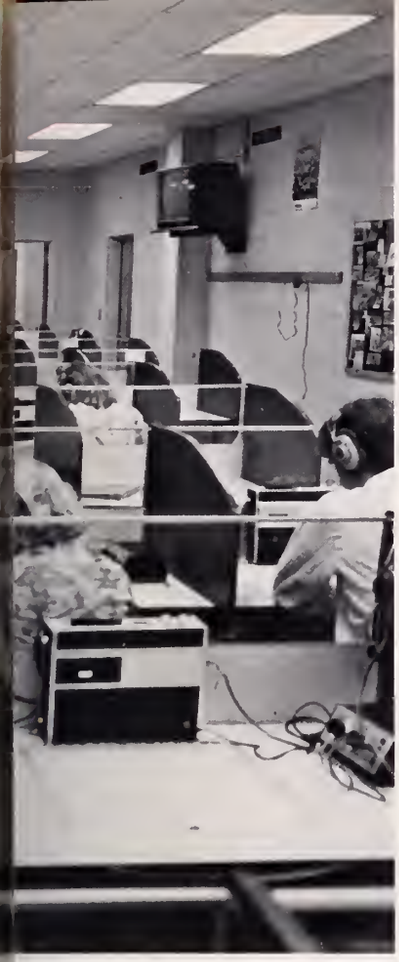

Labs help teachers evaluate students' language comprehension.

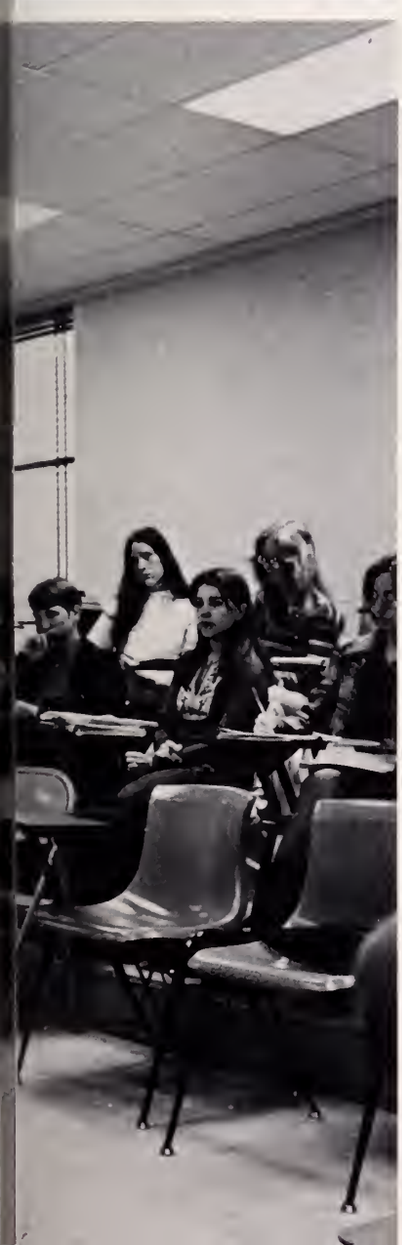

Language Clubs Dominate Liberal Arts

Liberal Arts clubs had a very busy year. Many different fields of cultural interest were represented by the various activities sponsored by each club.

The English club held a general meeting for English majors informing them of the changes in the curriculum. Dr. Bill Koon explained how the "South Carolina Review" is published here at Clemson. In another program, some English professors gave a panel discussion on job opportunities available for English majors.

The German club had a successful year. They held the "Octoberfest" in the fall, sponsored the first annual state convention for SCOGS, and celebrated Christmas in an authentic German style.

Kolhoz, the Russian club, had a Russian picnic at Twin Lakes, a costume party, Russian movies, and a lecture on the U.S.S.R. by a student who visited there over Christmas.

High school students judged on costumes at Maskenfest.

Students learn polka at a SCOGS workshop.

Mrs. Card illustrates the proper way to play the dulcimer.

More Than Just Teachers...

Edith Card, one of the most popular Music 400 teachers, is a very interesting, active person. A native of Greenville and an honor graduate of Furman, Mrs. Card has spent the last 9 years as a faculty member of the Clemson University Department of Music. Prior to this, she spent 12 years teaching elementary music in public schools. Outside of music, her interests include gardening, camping, and hiking. She and her husband have a 29 year old son whose interests lie in the field of forestry; and they will celebrate their 31st wedding anniversary in April, 1976.

Last summer, she won the Dulcimer championship at the Fiddler's Festival in Union Grove, N. C. For the second year in a row she will be included among the "Personalities of the South." As far as her philosophy of teaching goes, Mrs. Card states, "I don't believe in this professor-student attitude—there must be rapport between the two."

Mrs. Card received her Ph.D. in Music for her dissertation on "William Walker's Music—Then and Now, A Study of Performance Style." Her dissertation included "a first" — tape demonstrations of the Carolina mountain people singing music from William Walker's book, SOUTHERN HARMONY. The object of her study was to compare how Billy Walker had planned for his songs to be sung and how they are in fact sung by the Carolina mountain people today. She also has just completed another study on Music in Middle Schools. She has also done some radio programs on the Music of the Mountains. As one can see, there is a lot more to the life of Edith Card than Music 400 and a recorder!

In the summer of 1975, a book entitled A LION'S SHARE was released. It was the story of "a high school football player who has great promise but finally fails." The author was a Clemson English professor, Dr. Mark Steadman.

Dr. Steadman worked on A LION'S SHARE from January 1972 to April 1975. It was his second book—his first was McABEE COUNTY, a racial comment made through poor white characters living along the Savannah Coast.

Although interested in writing since the age of fourteen, Dr. Steadman postponed working on a book for a long time. Instead, he did undergraduate work at Emory, graduate work at Florida State, wrote ad copy for an Atlanta, Georgia firm, and served a stint in the Navy. In 1957, he came to Clemson where he has taught various English courses.

In his spare time, Dr. Steadman is building his home. He and his family have been working on it for four years.

Dr. Steadman is married and has three children—Clay, age 21, Todd, 19, and Wade, 16.

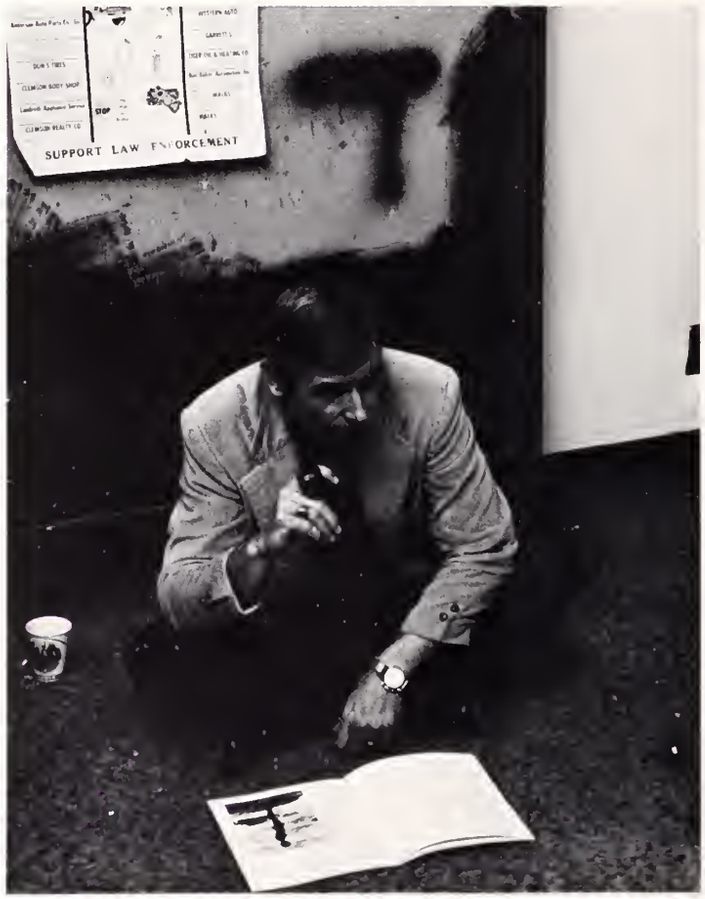

Dr. Steadman advises Chronicle on writing.

Dr. Reel files notes for one of his classes.

On May 9, 1975, Dr. Jerome V. Reel became Clemson's third Alumni Master Teacher. This honor goes to a professor who has contributed most to the student body and the college community.

In the community, Dr. Reel actively participates in Fort Hill Presbyterian Church. On campus, he teaches history, particularly Medieval English History.

In his spare time, Dr. Reel enjoys sports including tennis (he admits to playing "a very bad game") and spectator sports. He also likes the opera and taught a course entitled History Through Opera. Any remaining time is spent traveling.

A student at Tulane University in 1955, Dr. Reel majored in architecture. Then he transferred to the University of Southern Mississippi where he first majored in English Literature, then changed to History and ended up with a double major in both. He received his Master's in 1911.

Dr. Reel is a member of Blue Key, Block C, Tiger Brotherhood, and Pi Kappa Alpha fraternity. He recently served as national President of Pika.

He is married and has three children—Jay, age 13, Helen, 10, and Elizabeth, 5.

Dr. Berger lets students "know that I care."

Back in the dark recesses of Hardin Hall is an office with a plaque reading "Mental Ward" over the door. The office's interior is covered with animal posters and rugs. Bags of tin cans and other paraphernalia clutter the floor. Psychology books line the wall. And at the desk is Dr. Leonard Berger surrounded by several students.

Dr. Berger, an assistant professor of psychology, was born in Philadelphia, Penn. He attended Temple University where he received his doctorate in 1972. Then he came to Clemson with his wife and nine "children"—five cats and four dogs. "Warm, fuzzy animals" are Dr. Berger's major interest next to his wife and job. He is on the Board of Directors of the Clemson Humane Society.

In class, Dr. Berger operates on the principle that whether a student wants to learn or not depends upon the teacher motivating him. Dr. Berger does this by letting the student "know that I care." His courses include many field trips and unusual projects. For one class, he had his students fish in the library fountain. His students bought fish and hooked them to their poles so that it would appear that they had caught a fish. Then they sold fishing poles to other students.

As well as his regular classes, Dr. Berger teaches a professional managers' course and an adult education course. He also advises students and does research on graduate schools.

Beer busts, firewood sales held by clubs

Although the College of Forestry and Recreational Resources does not have many student organizations associated with it, the few that are stay quite busy throughout the year. The Forestry Club has participated in several local conclaves this year, as well as one regional one. Members of the Forestry Club also operated a booth for hot chocolate and hot dogs during the busy work hours of Homecoming weekend. They also had some work parties where they cut firewood and sold it to the public. The Recreation and Park Society held its annual fall picnic and beer bust in January. They also had several interesting speakers at their meetings this year. However, the members of the Recreation and Park Society found out what it was like to have their own room to meet in upon the opening of the new forestry and recreational resources building.

Forestry club reflects its interests even in its bulletin boards.

Student studies wood grain to determine tree type.

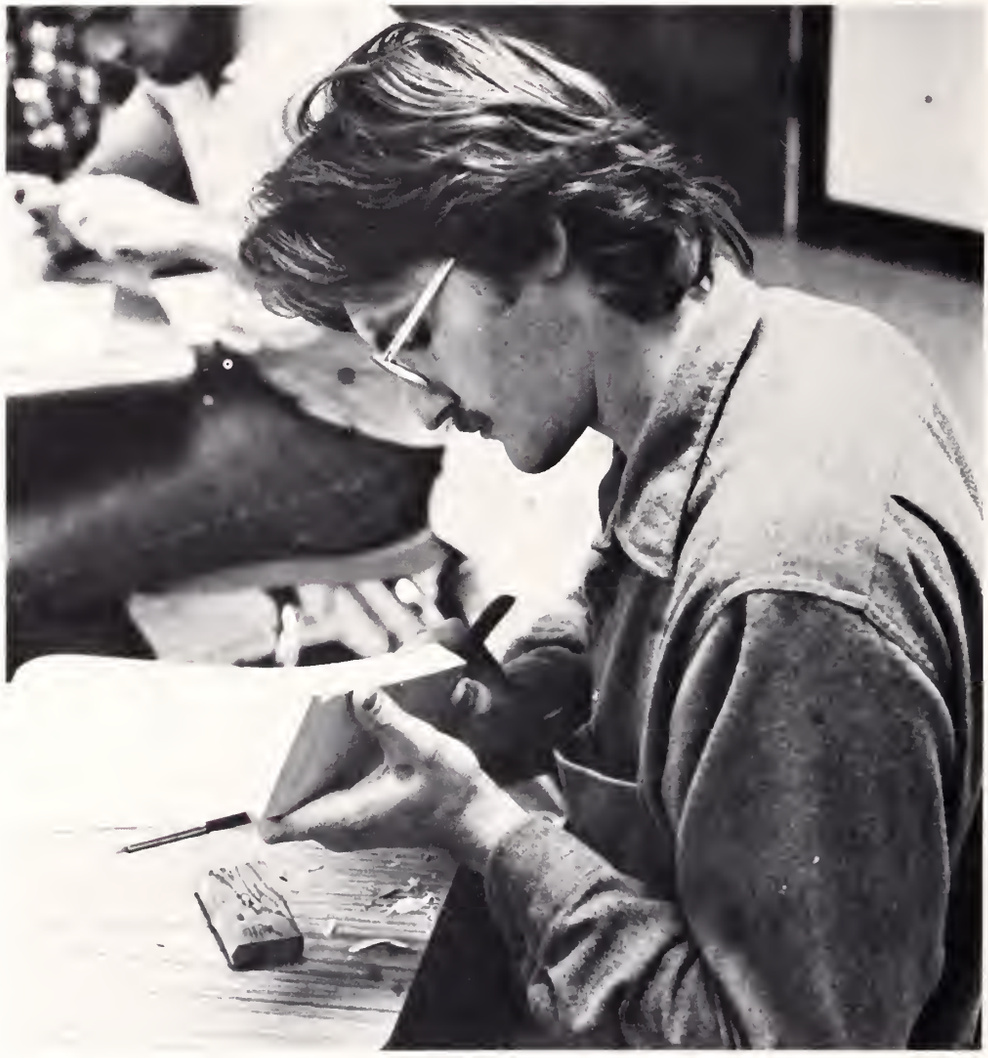

Increased Enrollment

The College of Forestry and Recreational Resources is strongly oriented towards the historic mission of Clemson University as a land grant institution by providing professional education that serves the needs of the population at large.

The forestry program at Clemson is constantly growing with new facilities and a steadily increasing enrollment. Forestry research is directed at solving the major forestry problems of the state with emphasis on increasing the supply and quality of raw materials through studies of the growth and yield of our forests, studies on how to regenerate forest stands by planting and seeding, and improving our trees through genetics.

The RPA department is also experiencing quite a boom—more than 500 students are enrolled in a program that is threatened with overcrowdedness. At this time Clemson's RPA department has grown to be one of the largest programs on a campus its size. According to Dean Herbert Brantley, the program at Clemson is based on a "learning by doing" philosophy. There is only a limited amount of research being done within the RPA department at present due to lack of funds. Most of their efforts are geared towards the success of the public through service projects including Camp Hope and College Week for Senior Citizens.

Student studies the growth rings in trees in forestry lab.

The RPA department offers many "P.E." courses including modern dance.

Male senior citizen entertains the crowd during the talent show.

Senior citizens try out the golf course.

A camper examines her schedule for the day.

Senior Citizens and Children Enjoy Camps

The RPA department's work does not end when the students leave in May; two summer camps — one for the Senior Citizens and one for the Mentally Retarded — keep them busy.

Each summer since 1969, the Clemson RPA department has worked with the State Association for Retarded Children under the sponsorship of the Jaycees to provide a residential camping program for South Carolina's mentally retarded. This past summer a program for the emotionally disturbed was incorporated into the camp. Fifty percent of the camps' staff comes from schools within South Carolina, many from Clemson. The other half is recruited from all over the eastern United States. The camp provides a constructive alternative to institutionalization for the children.

Also a College Week for Senior Citizens is held each summer. This program held in conjunction with the Cooperative Extension Service draws Senior Citizens from all over South Carolina. Singing, dancing, sports, and plays are interspersed with courses such as creative writing, consumer fraud, medical quackery, and wine-making to make the week an entertaining as well as an instructive one for the senior citizens. The instructors for the program are mostly faculty members, some working on a volunteer basis. RPA students help at the camp manning desks in the dining halls, setting up the auditorium, and performing other supportive services. These camping programs are part of the RPA department's public service arm.

Campers and advisors play ring-around-the-rosies.

Campers use nature in their arts and crafts.

Forestry Research Done on Southern Plantation

Hobcaw Barony comprises more than 17,500 acres of forest, swamp, and marshland — a unique place of wild natural beauty on South Carolina's coast at Georgetown. For half a century, Hobcaw Barony was owned by Bernard Baruch, the parkbench statesman and advisor to presidents, who used it as a winter retreat where he could relax and pursue his favorite pastime of hunting. He also found it the ideal place to entertain his many influential friends. At his death, he left Hobcaw Barony to his eldest daughter, Bette Baruch, who had shared her father's countless happy hours of hunting and horseback riding at Hobcaw and who came to refer to it as the "friendliest woods in the world." As Bette became older, she began to consider what would become of Hobcaw after her death. Her will in 1964 specified that the property and net returns from the trust be used "for the purpose of teaching and/or research in forestry, marine biology, and the care and propagation of wildlife and flora, and fauna in South Carolina, in connection with the colleges and/or universities in the state of South Carolina."

Clemson University's research at Hobcaw Barony is in harmony with the distinct and singular character of Hobcaw. There is no other place in the U. S. with its particular combination of forests, marshlands, and beaches. The fact that Hobcaw Forest has long been relatively undisturbed by man makes it an excellent site for Clemson researchers to collect valuable data on forest productivity. There are five full time faculty members at Hobcaw Barony. The main focus of Hobcaw Barony is the maximum productivity of the forest. To this day Hobcaw remains an unspoiled oasis seemingly overlooked by a modern, ever-changing world.

Researchers survey beach lines at Hobcaw Barony.

Young man checks a wild hog's teeth.

Visitors take a stroll on the grounds of Hobcaw Barony.

Baruch plantation now houses the offices of Clemson researchers.

Senior nursing students await the vans for Greenville.

Nursing Students Deserve to Gripe

Ask any nursing student about her major and one would probably receive a long list of complaints — rotten schedules, care plans, bib cards, films, objectives, traveling to Anderson or Greenville, papers, seminars, tons of reading, impossible quizzes, public health home visits, and the curriculum in general — just to name a few. One might also hear about the mysterious faculty change-over this year or the latest words of wisdom from Dr. Duvall and Dean Labecki. Yet nursing isn't all that bad. Sure it requires a lot of hard work and dedication, but once the hassle of graduation and State Boards is over, most are able to forget those two or four awful years and look forward to a rewarding career in nursing.

This year saw the long awaited ground breaking for the five story College of Nursing building which is located on the grounds between Strode Tower and Schillitter. Hopefully it will be completed by 1978. While the construction workers finish up their work, the nursing students here at Clemson will be busy trying to establish a chapter of Sigma Theta Tau, the national honorary for nursing.

Sally Mease and Sheryl Martin enjoy an EARLY breakfast.

Nona Hunt reviews a film in the audio-visual lab in E8 Martin.

SNA characterized by active involvement.

The National Student Nurses organization is a unique professional organization available for student nurses throughout the U. S., as future health professionals, to contribute to improvement of health care of all people.

This year SNA at Clemson has been actively involved in campus blood pressure screening, March of Dimes drive, and providing opportunities at monthly meetings for student nurses from the A. D. and B. S. program to learn more about expanding roles of the professional nurse, teamwork, and nurse externships and internships.

At the state level, SNA has been represented at monthly Executive Board meetings by Latrell Porter, State President, and Lynn Durham, local president. Important decisions and planning at these meetings included a State workshop on "Female Cancer," the State convention on "Nursing is Caring," Breakthrough Community Health Projects and initiating plans for a Student Bill of Rights to influence the development of nursing education. Through long efforts of bake sales, White Elephant sales, and other money-making projects, SNA raised money to send 40 members to State Convention in Columbia and several members to National Convention in Kansas City, Mo.

SNA members listen attentively to Miss Snell at a regular monthly meeting.

Textile Clubs Enjoy Traveling and Speakers

The Textile Department is served by three clubs; Phi Psi — an honorary, AATT — the American Association of Textile Technologists, and the AATCC — the American Association of Textile Chemists and Colorists. This year Phi Psi initiated eight new members — the largest group ever. It also sent a representative to the Spring Convention. AATT and AATCC both enjoyed picnics, speakers, and traveling to their conventions. AATT also took a plant trip to Conway to United Merchants and Manufacturing Conway Plant. A fund raising project in which white bath towels were printed with orange tiger heads and sold for $2.50 was sponsored by AATC and Phi Psi in order to raise money for the Textile Industry's "Man of the Year" award.

Threads are twisted into ropes and stored in barrels.

Spinning machines line Sirrine's labs.

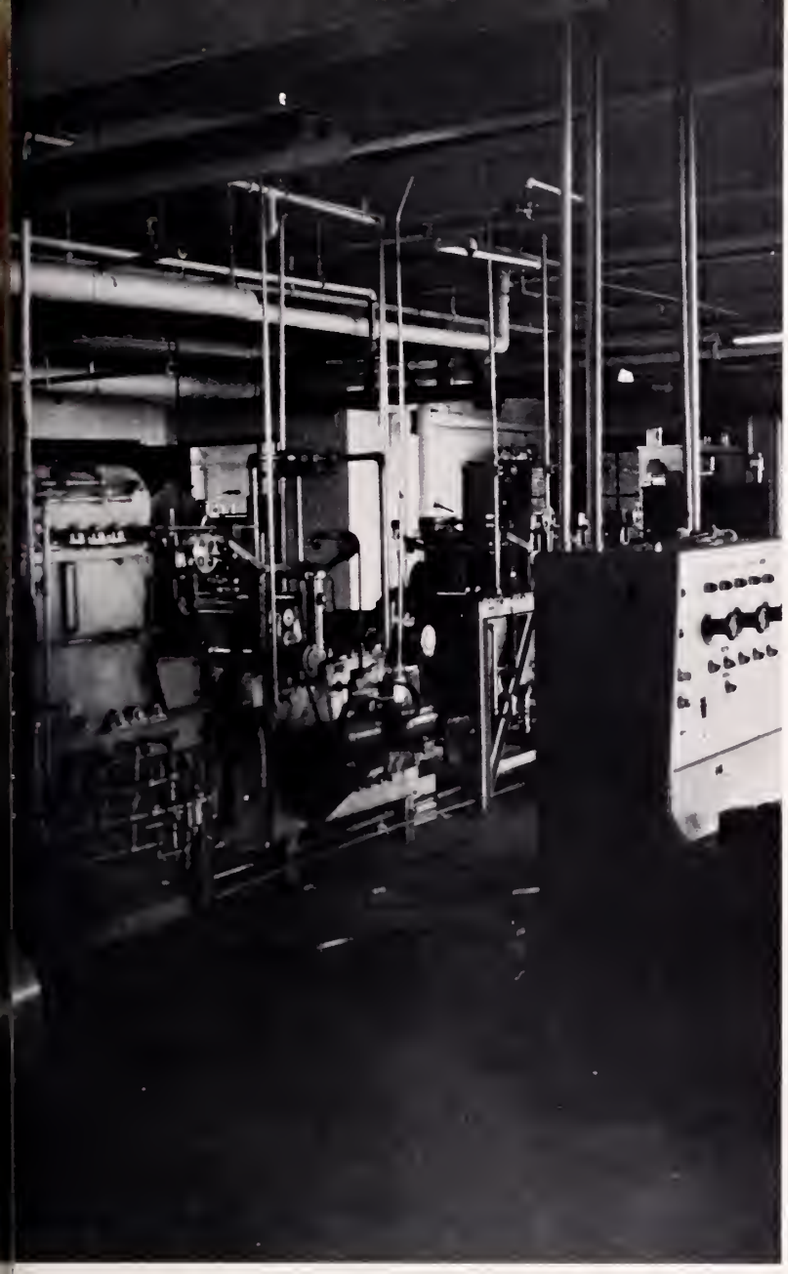

Textiles – A Small Yet Difficult Department

Only a small number of students opt to major in textiles, 125 to be exact. There are three majors available: Textile Chemistry, Textile Science, and Textile Technology.

Textile Chemistry majors have loads of labs. Students use experiments to learn about problems found in industry. For instance, some junior level courses teach one to make polymers and to produce soap.

Textile Science students study chemistry and technology. Fiber fineness is their main concern. They have many labs with special equipment just for those labs.

Textile Technology is the newest and biggest major in the department. Students here learn the mechanics of fabric-producing machinery. Labs include seemingly meaningless tasks such as counting teeth on a gear.

All three majors include some fabric design, which requires a creative mind. The fabric design must be diagrammed for production which requires drawing and graphing.

Textiles is a very close knit department. Classes never include more than 12 people. Each student knows the other students by name as does each professor. Advisors are not hard to find, in contrast to other department advisors. Departmental picnics have at least 75 percent attendance!

Job security is especially great here in South Carolina because of the large textile industries. Graduate school, always beneficial, is not essential. A job is not hard to find with a B.S. degree. Research funds are available thanks to the J. E. Sirrine foundation. The foundation donates scholarship and special project money. One such recent project was the Clemson-in-New York-Workshop when four industries were visited.

Machines dominate the textile industry.

Threads are woven into cloth and printed with a Tiger face.

Myrtle observes a test card machine.

Research in the College of Industrial Management and Textile Science can be categorized into four main areas — Textiles, Economics, Management, and Governmental. These four areas can be subdivided into two categories — (1) Academic or Basic research, which is conducted primarily by graduate students in pursuit of their degrees, and (2) sponsored or applied research which is done for others in an effort to solve a particular problem. Research is sponsored by governmental agencies, such as the United Stated Department of Agriculture and the United States Department of Commerce or by private industries.

Heavy orientation in the area of textile research is aimed at meeting requirements imposed on the textile industry by the federal government. One example of this is the work being done with the flame resistance of fabrics. Although a long time goal of the textile industry, this research has recently been brought into the limelight by public and federal government pressure. The biggest amount of money invested in textile research is now concentrated in this area of fabric flammability resistance.

Research is also being done on the control of cotton dust in manufacturing processes. This research is geared towards working for better ventilation, improvement of manufacturing processes and determining what exactly in cotton dust is damaging to a person. The textile department also does quite a bit of work with the measurement of color. Clemson's textile department perhaps has the country's foremost color lab. The goal of this research is to improve measurement of color. Anyone who has tried to match a shirt with a skirt or slacks without having the slacks or skirt with them can appreciate this aspect of textile research.

In the area of economics and management, there is a research study being done on the cost of justice which attempts to answer the question, "How much does it cost to try accused criminals?" They are also working on safety films and training aids for Safety programs for occupational health inspectors.

Mechanics of these looms are studied by textile students.

Charles McCurry and Suzanne Sewell prepare a fabric for flame retardant test.

Pulmonary function studies are done on hamsters, such as this one, after exposure to cotton dust.

Students analyze color through computer work.

Textile Researchers Try to Reduce Fabric Flammability

The Engineer — An Enigma

Engineer / en-ja-nier / n. 1. a serious, hard-working, often grease-covered math genius usually of the male sex. A typical definition of the engineering major, but not necessarily a correct one. The engineering student does work hard in his classes and labs, but there are numerous field trips to provide variety and practical experience to his schedule. The bioengineering students studying thermal environments for burn patients, for example, were taken to Shriner's Hospital to examine the facilities and treatments that were then in use. Western Electric was having problems transporting small breakable parts from one height level to another without breaking them, so some mechanical engineering students were taken to Western Electric to evaluate the problem.

After classes, many engineering students participate in clubs and campus activities. The Joint Engineering Council, composed of students from all the different branches of engineering, entered the Homecoming moving display competition this fall. They spent months planning, designing, and constructing topped off by a night of pomping, connecting wires, and engineering a means of producing smoke from a smokestack (they resorted to dry ice in a bucket of water), and it paid off. The JEC's ACC Meat Packaging Display won.

As to the predominance of males in the field, Dean Charles Hester, Assistant Dean of Engineering, said, "Many more girls are entering engineering." They are discovering that "engineering is not all grease, grimy hands, and a slide rule on the hip." This is good because with the extreme shortage of engineers, especially in the south and southeast, Clemson is supplying about half of the engineers it needs to supply. Most of the females do well here, perhaps because of the "natural filter" of tradition and environment that strains out the less determined.

Dr. Walla takes a student through the computer department.

Members of JEC work on their winning Homecoming display.

Mechanical engineers move their fire truck into open to work on it.

Engineers employ their talents through clubs

The Chemical Engineers hold their annual banquet.

Engineers are becoming more and more prominent on campus as their clubs work on different projects. Of course, the clubs still enjoy the standard speakers, banquets, picnics, and field trips, but besides this, ASME has renovated a fire truck. They bought it last year, painted and repaired it and now ride in various school events such as the "Dam the Wave" parade. IEEE's talents earned them a four hundred dollar Bendix award to build a satellite tracking antennae system. And after much hard work and fun, JEC's talents paid off too. They won first place in the moving display division of Homecoming. Their victory was topped off by a party complete with beer, hot dogs, and trampolines.

Engineering clubs are contributing much to this campus.

ASCE members prepare for a picnic.

Bill Collins connects a broken wire on his mini-computer.

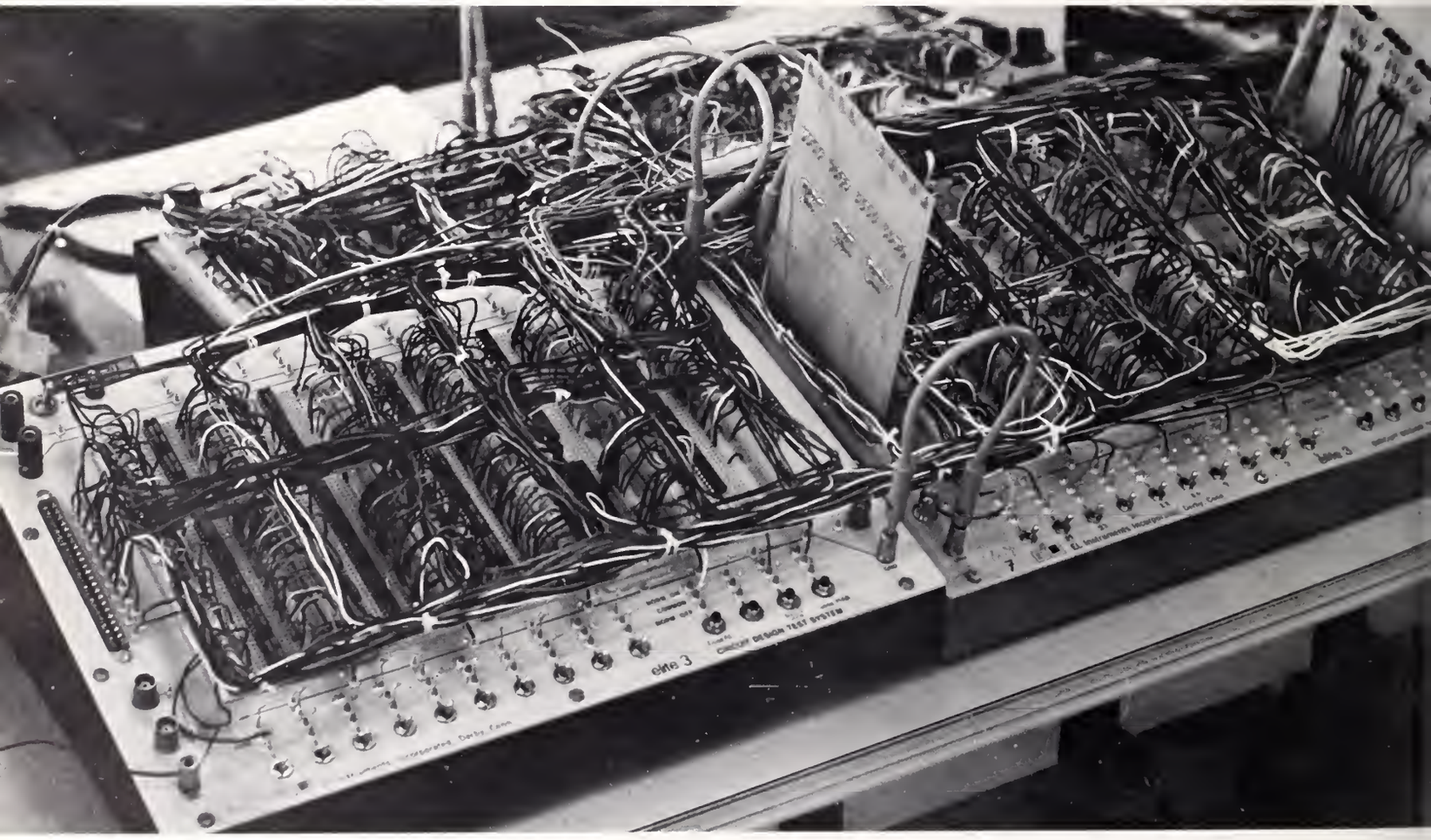

Mini-computer wins award in Engineering Open House.

A Mini-computer Wins Engineering Open House

A bundle of red, blue, green, orange, black, and yellow wire — it looked like the inside of a radio that a child had gotten into. But this mess of stringy color was a computer — a mini-computer — the first place entry in the junior-senior division of the Engineering Open House. Four senior engineering students, Bill Collins, Bill Rogozo, Joe Hammond, and David West worked ten hours a week for four months constructing the computer. It was their project for ECE 405 — special projects. They designed the computer their second semester junior year in ECE 426. The materials were provided by the engineering department, and the advice was provided by Dr. John Gowdy.

The four engineering students split the work into areas — each working on a certain area. They built a little at a time, testing parts as they worked. At first nothing worked, but they knew how each part was supposed to work, so if it did not, they knew where to look.

4,096 instructions could be stored in the mini-computer when it was completed. This is a larger instruction set than the ordinary mini-computer. The mini-computer has as much storage as a common mini-computer, but it works a little slower.

This type of mini-computer could be used many ways from measuring the thickness of textiles in a textile mill to keeping bank accounts.

The mini-computer will be torn apart at the end of the year so the parts can be used again next year.

Bill Rogozo, one of the four winners, examines his success.

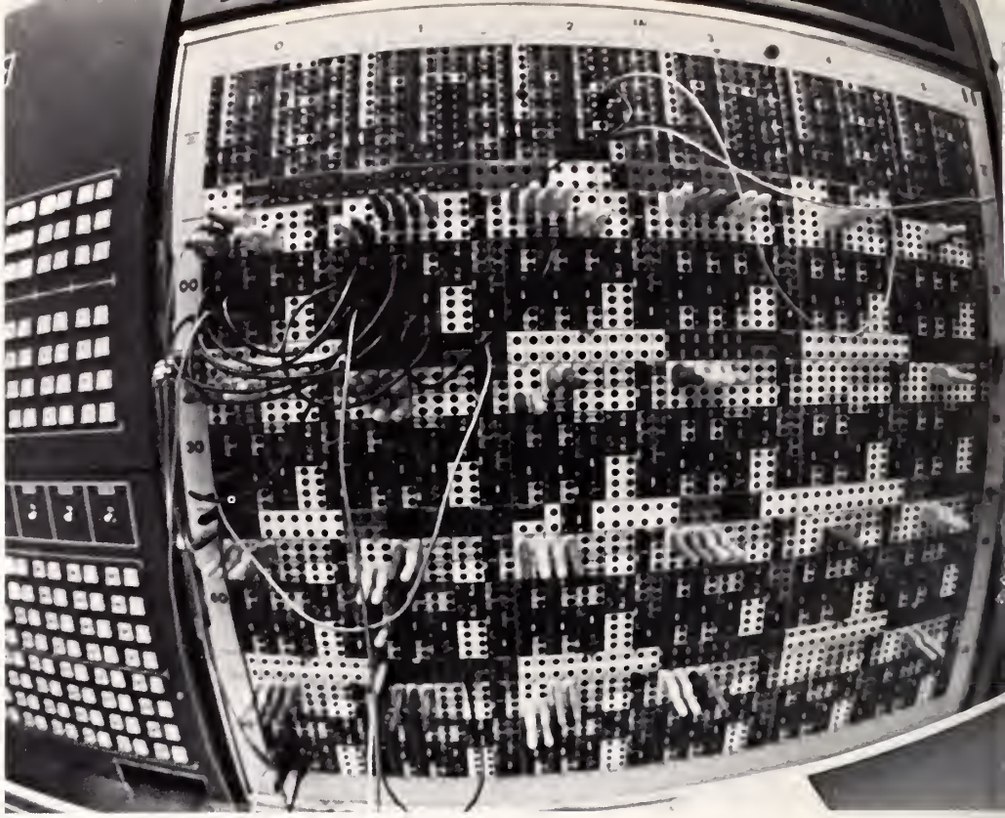

An analog computer is used to place input into the main computer.

Dr. Gowdy tests the "listening" mechanism for speech testing program.

A grad student types in the program for the speech test.

Computers Diagnose Speech Problems and Vocal Diseases

A computer that will help teachers diagnose and treat reading problems and also help doctors diagnose diseases — this is the project several members of the engineering department are working on in their spare time. In its teacher's aide capacity, the computer works by flashing a word on a screen and asking the child to pronounce it. When the student says the word correctly, the computer tells him. It does this by comparing voice patterns from the tested individual with standard patterns developed from other samples. Volunteers were asked to come in and read the list of words for the test, and their voice patterns were averaged into a standard voice pattern. Age and sex made little difference in the voice pattern. The biggest problem encountered was getting a good sample comprised of dialects from all different parts of the country. Other problems resulted from the computer mistaking one syllable words for two syllable ones. Also a hum or a noise in the background could be picked up by the microphone and throw the computer off.

In diagnosing diseases, the computer "listens" for frequency and energy patterns in the patient's voice. These are compared to frequency and energy patterns in a healthy voice. If a person has a disease of the vocal track, his air passages change. The computer detects these changes.

Various members of the engineering department have been working on this project for about four years.

Some computer programs are recorded on discs and then stored.

Student demonstrates his torch machinery at Open House.

Student shows how beads from air fluidized beds are sifted.

Engineering Open House exhibits include Volkswagon engine.

Research Keeps Professors Up-To-Date

Next to instruction, research is the primary function of the Engineering Department. Research is essential to engineering professors because, according to Dean Charles Hester, Assistant Dean of Engineering, "If you're not practicing the profession that you're attempting to teach pretty soon you become not as effective a teacher as you could be." Clemson professors make good use of the research — fifty projects are underway now. Most of these projects are supported by outside companies, agencies, and the government.

In the bioengineering department, research includes creating a cap for the bone of a child's amputated limb. In a child, if a limb is amputated while the child is still growing, the bone will continue growing. Previously the only treatment available was to go in surgically and cut the bone off again. Clemson Engineers have invented a porous cap that can be set on the end of the bone so that the bone grows into the cap, butting the cap against the skin and forcing the skin to grow too. This cap is now marketed. Shriners' Hospital uses it.

Rail transportation and pollution are major projects of the mechanical engineering department. The United States suffers from poor rail beds and antiquated rail technology, so new rail types are being tried with each new type being measured for passenger comfort. In the pollution field, an internal recycling program for water is being studied.

Erda recently awarded the mechanical, chemical, and electrical engineers a one year grant to look at whether or not solar energy could do anything for the textile industry. If the overall cost of rural housing can be reduced with solar energy is also being studied.

Research is essential to engineers. It keeps them abreast of new developments, keeps their minds inquisitive and sharp, and makes them better teachers.

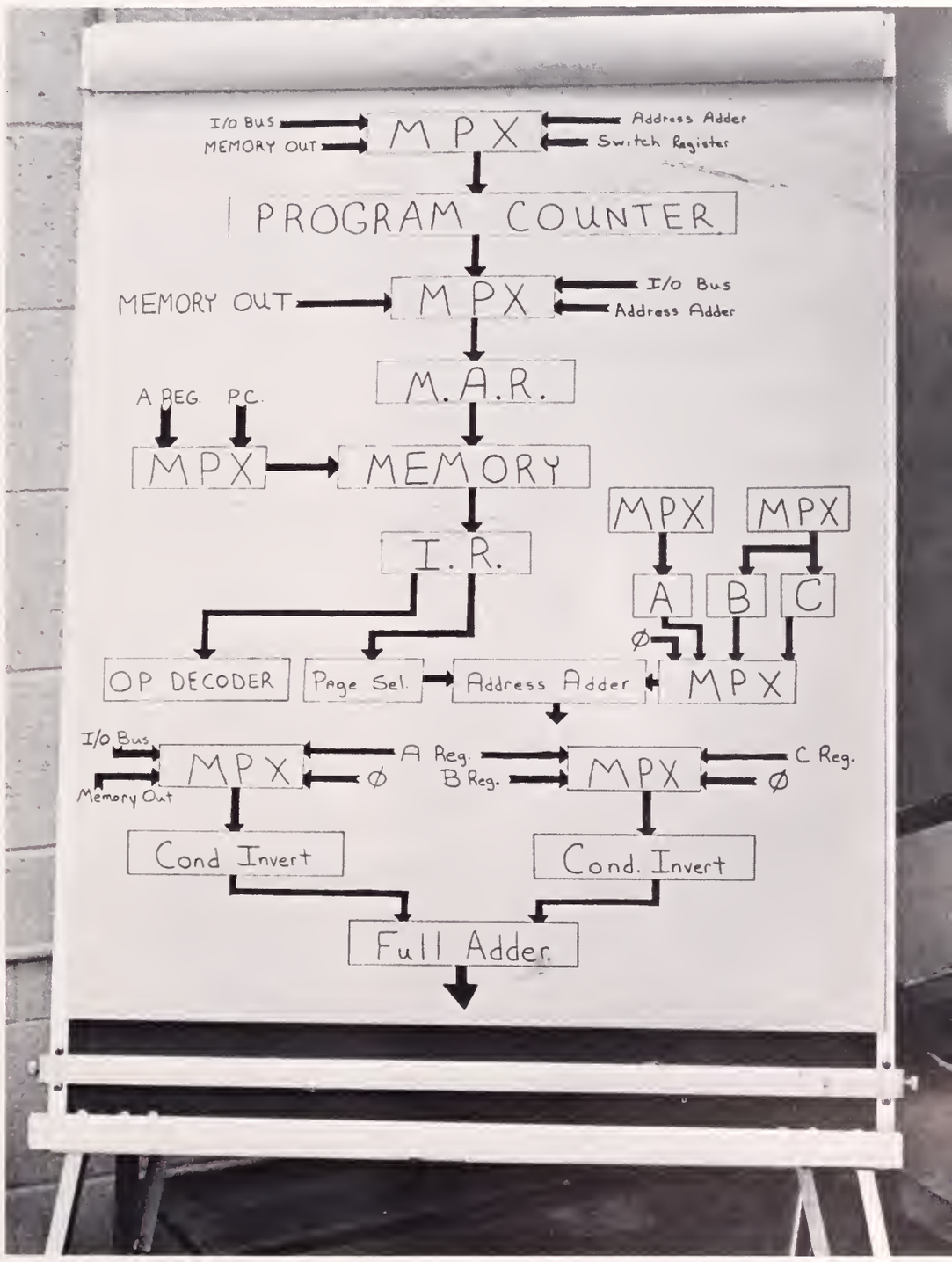

The mechanics of a mini-computer are illustrated.

Teachers Learn to Mold Inquisitive Minds

Student finishes her slip-cast pottery in Industrial Education.

In "kiddie lit", ten books must be read and written up each week.

"Do squirrels come from eggs like birds? Why doesn't 3×3=6? 2×2=4. Do butterflies cry when you pull off their wings?" Inquisitive minds whose attention span is fifteen minutes at the most and who want to talk about everything but the lesson — this is a teacher's daily fare. There's also the class bully, the clown, the slow learner, the hyperactive child, and the gifted child who is bored with the class' "slow" pace. Top this off with spitballs, birdies, smoking in the bathroom, and green bean battles.

Besides student problems, the teacher must face the risk of being sued if she disciplines a student, doesn't teach him enough, or teaches him too much about such sensitive subjects as sex, religion, and race. She must exhibit exemplary behavior — teachers have been fired for homosexuality, affairs, and radicalism. All this for slightly more than $6,000 a year — and after four years of college.

The first two years of college are spent in basics with education history and psychology on the side. The junior year brings NAIL SOUP, THUNDERHEAD, and 118 other "kiddie lit" books as well as Music 400's "tooter-fluter" lessons. Beethoven's and Dvorak's symphonies are dissected in Music 210, while Rubens' "Bathsheba" and Michelangelo's "David" are laboriously studied in Art History. All this is topped off by practice teaching — a semester of breakfasting at 6:45 a.m. before driving one's own car (gas money is not reimbursed) to a schoolroom of screaming kids.

Education isn't all fun. But when a small child grabs the teacher's hand and whispers, "I like you even though you did take away my ruler when I was hitting Chris," it makes the hard times tolerable.

A project must be designed and done for the woods section of Industrial Education.

The College of Sciences Offers Students a Choice

The College of Sciences, in step with the fast pace of modern technology, offers the undergraduate majors ranging from physics to the life sciences. The college offers studies leading to higher degrees in seven of the basic scientific fields. The departments of the college are not only concerned with their own programs but work closely with the other academic departments through interdisciplinary studies. This interwinding of material allows a student more flexibility when designing his or her own program of study.

For the student who desires a broad educational spectrum the college offers a program of study leading to a Bachelor of Arts Degree. The first two years of study is spent in introductory work as with most other curricula, which provides the student with a general background. The background enables the student to choose his or her major and minor concentrations realistically. Major concentrations are mathematics, chemistry, physics and geology. The minor areas are chosen from other areas of the university academic program ranging from the fine arts to clusters in several areas.

The student desiring a more specific educational program can choose to work for a Bachelor of Science. The B.S. (Bachelor of Science) is designed to meet the specific needs of the student planning to continue his or her education or to enter the working world. Majors in chemistry, botany, zoology, biochemistry, microbiology, mathematics, medical technology, geology, and physics are offered to the student.

From the mass disorganization of labs comes organized science.

Labs occupy the science majors' afternoons.

Emphasis is placed by each curriculum on the individual student. The subject matter is approached from an experimental viewpoint. The advanced courses offered by each department allow the student to develop even greater knowledge of his or her own special interest within the major discipline. Close connections between the undergraduate and graduate programs allow the undergraduate to take part in research programs of special interest to the student. The Bachelor of Science degree is not as limiting as it might sound. The student is able to broaden his or her background by electing courses in other academic areas. The departments offer options which provide advanced knowledge in more than one area. The more intelligent or more dedicated student can stretch the program to include the fine arts or whatever is of interest. The program sets the minimum requirements but leaves the rest totally up to the student.

The University and the Medical University of South Carolina jointly administer a program of pre-medicine and medicine — leading to an M.D. Degree in five years. This program is open to a select group of students chosen by academic qualifications.

The mapped programs set up by the university are only to serve as guidelines. The more industrious student can choose the program of study and alter it to include whatever he or she wishes to study. However, the student must meet the requirements of one specific area in order to graduate.

Chemistry labs require that each experiment be written up.

Students relax after cleaning their lab equipment.

CREATIVITY BREEDS ECCENTRICITY

Ask any average semi-literate student for a description of the typical architectural scholar, and his response (if one exists beyond a rude noise) is liable to mention lisping voices, flapping wrists, mincing walks, and hot pink book satchels. Such a description, however, applies only to the more spectacular students. The majority go largely unnoticed since they spend every available hour with their very own drawing boards and scribbling feverishly on scraps of tracing paper.

The criteria for a successful architecture major dictates that he be a unique individual, which in itself may help explain his flamboyant reputation. Survival demands that he be moderately intelligent, sometimes exhibiting an overstocked vocabulary; slightly creative, often leading to studied strangeness; and both able and willing to go for weeks without sleep, bringing him ever closer to a nervous breakdown.

The results are often a Lee Hall full of architecture majors staggering aimlessly, babbling incoherently, and gesturing wildly. The only thing to do with these students is lead them kindly to a corner of a deserted hallway, deposit them on the Dean's vivid orange carpet, and, with awe and pity, tiptoe away. They will recover before the next charette.

Design concept problems discussed by students.

Student prepares presentation drawing.

Music relaxes student as he starts his sketches.

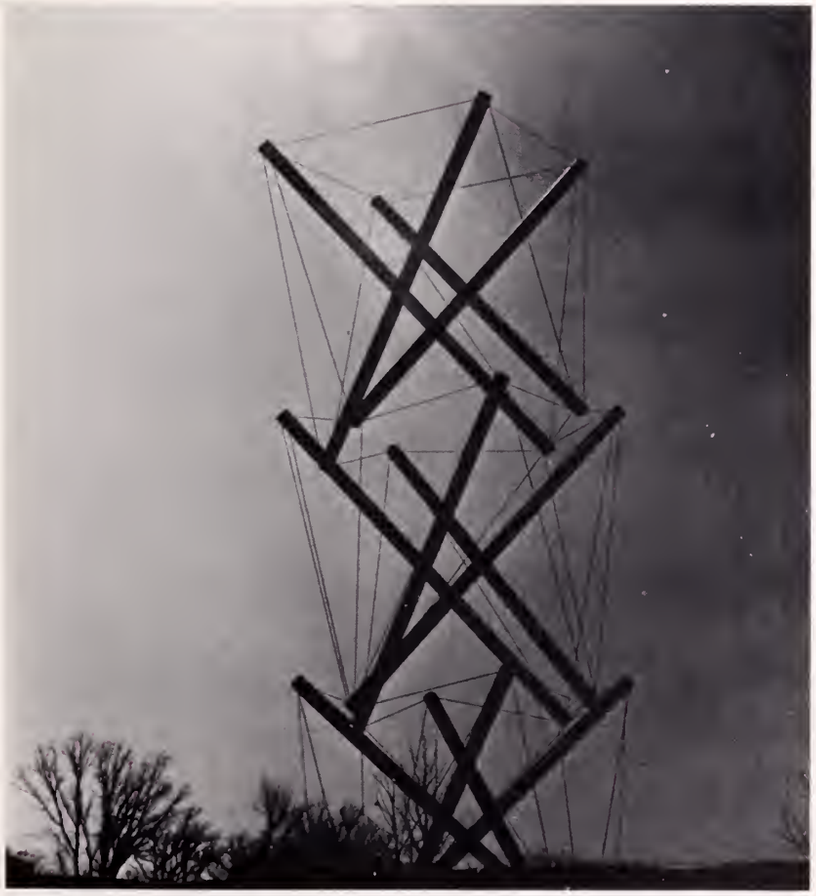

"Tensegrity"

"Tensegrity" now stands permanently in front of Lee Hall, the architecture building. It is a six hundred pound mass of wire and steel held together by the tension in the wires. The "sculpture" was designed and constructed by six students known as the "Hands on Steel" group under the direction of Dr. Gayland Witherspoon. The students ranged from third year architect students to graduate students.

The project was initiated by a request from the American Institute of Steel to show innovations in steel. The Institute provided five hundred dollars funding for the experiment.

When asked for a comment on the sculpture, Melvin Ross, spokesman for the "Hands on Steel" group, replied emphatically, "It took a lot of hard work."

Student works on a project related to wood tension.

A bizarre display at Lee Hall Gallery.

Tom Hund receives assistance from his professor during an architecture lab.

ARCHITECTURE RESEARCH CENTERS ON BUILDING HISTORY

Research as such is not usually associated with architecture. In fact if there is any research related to building design or structure the credit is usually given to the engineers. The fact of the matter is that architecture and engineering often work together, although sometimes from different perspectives, to solve problems of common interest. Some of this joint research with the College of Engineering includes solar heating and housing research. The College of Engineering and the College of Architecture have also worked together to put on joint short courses on the conservation of fuel costs in building and another on solar radiation. Much of architecture research deals with the historical aspect of the design and actual construction of different buildings.

The Center For Building Research in Genoa, Italy is quite popular with graduate students in architecture. It provides them an opportunity to observe and study European architecture. However this program is not funded by Clemson University but by the Clemson Architecture Foundation.

The College of Architecture also works on different public service projects. At this time there are approximately 12-15 projects in progress. Most of these are being done specifically for the benefit of different associations to solve specific existing problems. The faculty and administration of the College of Architecture have also worked with the Vice-President of Development of the University on the master plan of the campus.

A junior student comes up with an unusual hotel design.

Lee Gallery exhibits some of Scott Gillam's wood sculptures.

Student Voice-Candid Comments On Clemson's Academic Policies

A general discussion session was held in the TAPS office on March 3, 1976 to obtain student opinions on academics in general and their majors in particular. Ten randomly selected upperclass students represented nine different majors—Engineering Analysis, Nursing, Political Science, Physics, Architecture, Microbiology, Education, and Mechanical Engineering. The field of discussion was left open. The following is a sampling of the comments during that informal discussion.

ABOUT FACILITIES . . .

"Lack of facilities is another reason why we only have 2 Skinner boxes for 330 majors."

"USC has 20 soundproof rooms in their psych department and our lab space is pretty grim."

A student learns calculus by osmosis.

ABOUT TEXTBOOKS . . .

"Switch books too often."

"And they order hardback copies too."

"Also be a good idea for every book they use on campus, there should be a copy of it in the library."

ABOUT ERASABLE F'S . . .

"I think they should do away with erasable F's. Anybody that's going to flunk out doesn't deserve to be here."

The new Student Union Building provides a quiet comfortable room for studying.

"But a lot of people don't know how to handle college."

ABOUT PSI . . .

"The flunk out rate dropped immediately when they moved to PSI as opposed to straight lecture. Some students vehemently oppose it because they aren't disciplined enough to get it themselves."

"I think those courses are great but you ought to have choice of whether you want to take them or not. This is not always true."

ABOUT TRANSPORTATION . . .

"We use University vans to go to the hospital for labs. The College of Nursing pays for the cars and the vans we use."

Students trudge to yet another class.

"Well, we have to use our own cars and pay for our own gas when we go to the schools to practice teach. I don't think that's right."

ABOUT PROFESSORS . . .

"When you look at a professor's notes and they're worn with age so much that they're brown—you know something's wrong."

"I think there should be a sort of guideline for what a prof is supposed to do in his office hours."

"A friend of mine went to get help from her chemistry professor and he told her that he wasn't a tutor."

"Eons ago students used to pay professor what they thought he deserved. That was a good idea."

"They all assume we're taking one course—theirs!"

Student uses a break in classes to enjoy the outdoors and catch up on her lessons.

Records

FACTS

Board of Trustees

Paul W. McAlister, Chairman
Patrick N. Calhoun
Robert R. Coker
T. Kenneth Cribb
William G. DesChamps, Jr.
Lewis F. Holmes, Jr.
Frank J. Jervey (retired)
E. Oswald Lightsey
W. Gordon McCabe, Jr.
Buck Mickel
Paul Quattlebaum Jr.
James C. Self
D. Leslie Tindal
James M. Waddell, Jr.

Executive Officers

Robert C. Edwards, President
Walter T. Cox, Vice-President for Student Affairs and Dean of Students
Victor Hurst, Vice-President for Academic Affairs and Dean of the University
Joseph B. McDevitt, Vice-President for Executive Affairs and University Counsel
Stanley G. Nicholas, Vice-President for Development
Melford A. Wilson, Vice-President for Business and Finance and Comptroller

Academic Deans

Luther P. Anderson, Dean of Agricultural Sciences
Headley M. Cox, Dean of Liberal Arts
Geraldine Labecki, Dean of Nursing
Harold F. Landrith, Dean of Education
Harlan E. McClure, Dean of Architecture
W. H. Davis McGregor, Dean of Forest and Recreational Resources
Wallace D. Trevillian, Dean of Industrial Management and Textile Sciences
Harry E. Vogel, Dean of Sciences
Lyle C. Wilcox, Dean of Engineering
Claude B. Green, Dean of Undergraduate Studies
Arnold E. Schwartz, Dean of Graduate Studies and Research

Student Affairs

Walter T. Cox, Vice-President for Student Affairs and Dean of Students
Kenneth N. Vickery, Assistant Vice-President for Student Affairs
Robert A. Banister, Director of Cooperative Education and Placement
Reginald J. Berry, Registrar
Frank A. Burtner, Director of Fraternity Affairs
Marvin C. Carmichael, Acting Director of Financial Aid
George E. Coakley, Associate Dean of Students
Susan G. Delony, Associate Dean of Students
J. Lee Felsburg, Residence Halls Manager
Judson E. Hair, M.D., Director of Student Health Services
Manning N. Lomax, Director of Residence Halls
W. Richard Mattox, Assistant Director of Admissions
Henslee C. McLellan, Director of Athletics
John F. Mulkeen, Director of Counseling Center
John W. Pace, Assistant Dean of Students
Buford E. Trent, Director of University Union
Cathy C. Turner, Assistant Dean of Students

Athletic Staff

Henslee C. McLellan, Athletic Director
George U. Bennett, Assistant Athletic Director
Ralph Floyd, Associate Athletic Director
Jerry Arp, Sports Promotion Director
Bob Bradley, Sports Information Director
William C. Foster, Head Coach, Basketball
Ibrahim M. Ibrahim, Head Coach, Soccer and Track
Mary K. King, Head Coach, Women's Basketball and Tennis
Charles Kriese, Head Coach, Tennis
J. Banks McFadden, Director, Intramural Activities
Carl M. McHugh, Head Coach, Swimming
James Moorhead, Head Coach, Cross Country
Jimmy D. "Red" Parker, Head Coach, Football
Charles Poteat, Head Coach, Fencing
Robert W. Robinson, Head Coach, Golf
Billy H. Wilhelm, Head Coach, Baseball
E. P. Willimon, Executive Secretary IPTAY

Calendar

FIRST SEMESTER

August 20	Wednesday—Registration, all students
August 22	Friday—Classes begin, regular schedule
November 26	Wednesday—Thanksgiving holidays begin
December 1	Monday—Classes resume
December 8	Monday—Examinations begin
December 18	Thursday—Mid-year graduation

SECOND SEMESTER

January 6	Tuesday—Registration, all students
January 8	Thursday—Classes begin, regular schedule
March 12	Friday—Spring holidays begin
March 22	Monday—Classes resume
April 7	Wednesday—Honors and Awards Day
April 26	Monday—Examinations begin
May 7	Friday—Commencement

Enrollment

College of Agricultural Sciences	706
College of Architecture	463
College of Education	1,108
College of Engineering	1,311
College of Forest and Recreational Resources	789
College of Industrial Management and Textile Sciences	1,523
College of Liberal Arts	1,002
College of Nursing	494
College of Sciences	1,158
Unclassified	22
Total Undergraduate	8,576
Graduate, Masters Level	1,409
Graduate, Ph.D. Level	109
Postgraduate and Unclassified	72
Institutes	966
Clemson-Furman MBA Program	148
Total Graduate	2,785
Total Students	11,361
Men (63%)	7,123
Women (37%)	4,238
Undergraduates (77%)	8,576
Graduates (23%)	2,785
S. C. Residents (85%)	9,758
Out-of-State Residents (15%)	1,603

Student Officials

Reginald L. Foster, President Student Government
Harold J. Price, Vice President
Samuel B. Ingram, President, Student Senate
Teresa G. Houston, Attorney General
Frances J. Miller, Department of Services
William H. Miller, Jr., Elections Chairman
O. Ford Gibson III, Central Spirit
Catherine G. Lane, Secretary
John W. Bunning, Treasurer
William Walter Latham, Speakers Bureau
John C. Shell III, President Pro-Tempore
John R. Perkins, Chairman, Supreme Court
Anne M. Snipes, Chairman, Lower Court
David P. Kerford, Chairman, High Court

R. Scott Myers, Editor-in-Chief, TAPS
John F. Rowntree, Editor, TIGER (1st Semester)
Jack A. McKenzie, Editor, TIGER (2nd Semester)
David J. Roberts, Editor, CHRONICLE
Jane U. Kossler, President, University Union
Charles D. Langston, Business Director, WSBF
Thomas G. Smith, Head Cheerleader
John A. Leitch, President, Central Dance Association

Who's Who

April Baker
Shannon Bethea
Wallace Bennett
Kirk Brague
Clyde Brown
Neal Clamp
John Comerford
Mike Cook
Phyllis Corker
Regina Cook
Walt Farrell
Reggie Foster
Rick Foster
Claude Galphin
Margie Goebel
William Hall
Randy Heirs
Harriet Hutto
Teresa Houston
Frances Howard
Sam Ingram
Mollie Johnson
Martha Lucius
Jack A. McKenzie
Eddie O'Dell
Mary Phifer
Walter Podmore
John Shell
Ron Sterghos
Sam Stone
Jimmy Williamson
Al Willis
Marsh Willis
Jeannie Wilson

Scores and honors

BASEBALL

33-10

Clemson 9	Gardner-Webb 6
Clemson 26	West Virginia 6
Clemson 12	West Virginia 3
Clemson 4	Georgia Southern 1
Clemson 13	Georgia Southern 3
Clemson 9	Georgia Southern 2
Clemson 9	Alabama 4
Clemson 4	Tennessee 1
Clemson 4	Tennessee 8
Clemson 7	Alabama 3
Clemson 1	Birmingham Southern 2
Clemson 5	Auburn 4
Clemson 6	Auburn 4
Clemson 3	Mercer 0
Clemson 3	Mercer 2
Clemson 11	Georgia 1
Clemson 10	Marshall 7
Clemson 1	Marshall 4
Clemson 13	Marshall 0
Clemson 3	Maryland 6
Clemson 4	St. John's 0
Clemson 8	Western Carolina 0
Clemson 4	Virginia 2
Clemson 6	N. C. State 5
Clemson 1	N. C. State 3
Clemson 10	Georgia Tech 3
Clemson 6	North Carolina 2
Clemson 5	North Carolina 2
Clemson 14	Duke 3
Clemson 8	Duke 1
Clemson 5	Maryland 2
Clemson 10	Georgia 1
Clemson 2	South Carolina 6
Clemson 6	Virginia 3
Clemson 7	Wake Forest 2
Clemson 6	Wake Forest 1
Clemson 18	Georgia Tech 3
Clemson 2	North Carolina 7
Clemson 15	Wake Forest 1
Clemson 7	North Carolina 6
Clemson 2	N. C. State 3
*Clemson 3	Eastern Michigan 5
*Clemson 4	Penn State

*—NCAA Mideast Regionals

MEN'S TENNIS

7-14

Clemson 9	Penn State 0
Clemson 2	Duke 7
Clemson 4	Western Kentucky 5
Clemson 5	Swarthmore 2
Clemson 4	Purdue 5
Clemson 1	Alabama 8
Clemson 4	Southwestern La. 5
Clemson 2	LSU 7
Clemson 8	Nicholls State 1
Clemson 5	Tulane 4
Clemson 6	Toledo 0
Clemson 4	Harvard 5
Clemson 3	South Carolina 6
Clemson 7	Presbyterian 2
Clemson 2	Wake Forest 7
Clemson 3	N. C. State 6
Clemson 0	North Carolina 9
Clemson 2	Georgia 5
Clemson 4	Virginia 5
Clemson 0	Maryland 9
Clemson 6	Furman 3

WOMEN'S TENNIS

10-2

Clemson 6	Presbyterian 3
Clemson 2	College of Charleston 7
Clemson 8	Baptist College 1
Clemson 7	Anderson 2
Clemson 1	Furman 8
Clemson 4	Converse 2
Clemson 9	Columbia College 0
Clemson 9	Lander 0
Clemson 7	Anderson 2
Clemson 9	Baptist College 0
Clemson 5	Erskine 1
Clemson 7	Converse 2
	Fall Results
Clemson 9	Anderson 0
Clemson 8	Columbia College 1
Clemson 1	Georgia 8
Clemson 4	College of Charleston 5

WRESTLING

4-15

Clemson 10	Southern Tech 36
Clemson 0	Georgia 46
Clemson 0	North Carolina 56
Clemson 0	Maryland 51
Clemson 12	Southern Tech 37
Clemson 6	UT-Chattanooga 52
Clemson 3	S. C. State 45
Clemson 0	Southeast Louisiana
Clemson 30	College of Charleston 28
Clemson 3	The Citadel 42
Clemson 8	S. C. State 41
Clemson 15	Morgan State 34
Clemson 18	Georgia Tech 34
Clemson 9	Campbell 43
Clemson 7	Duke 40
Clemson 29	Va. Commonwealth 28
Clemson 27	Catawba 17
Clemson 14	Maryville 40
Clemson 46	Furman 7

TRACK

4-2

Clemson 56	South Carolina 85
Clemson 87½	Furman 56½
Clemson 66	Baptist College 78
Clemson 73	North Carolina 72
Clemson 95	East Tennessee 55
Clemson 95	Western Carolina 30

CROSS COUNTRY

4-2

Clemson 17	Georgia Tech 45
Clemson 41	Furman 20
Clemson 27	South Carolina 28
Clemson 21	Baptist College 37
Clemson 20	The Citadel 43
Clemson 31	South Carolina
Clemson 38	North Carolina 19

FOOTBALL

2-9

Clemson 13	Tulane 17
Clemson 0	Alabama 56
Clemson 28	Georgia Tech 33
Clemson 7	Georgia 35
Clemson 16	Wake Forest 14
Clemson 21	Duke 25
Clemson 7	N. C. State 45
Clemson 7	Florida State 43
Clemson 38	North Carolina 35
Clemson 20	Maryland 22
Clemson 20	South Carolina 56

J. V. FOOTBALL

4-2

Clemson 14	Gardner-Webb 26
Clemson 27	Furman 0
Clemson 9	Georgia 13
Clemson 28	The Citadel 0
Clemson 28	South Carolina 6
Clemson 45	Georgia Tech 8

SOCCER

13-2

Clemson 2	SIU-Edwardsville 0
Clemson 5	Madison 0
Clemson 4	Erskine 1
Clemson 13	Jacksonville 0
Clemson 2	St. Louis
Clemson 0	Howard 1
Clemson 4	Chicago Circle 0
Clemson 3	North Carolina 1
Clemson 10	N. C. State
Clemson 8	Duke 0
Clemson 7	Furman 0
Clemson 2	Virginia 0
Clemson 5	Maryland 1
*Clemson 5	South Florida 0
*Clemson 1	Howard 3

*—NCAA Playoffs

MEN'S BASKETBALL

18-10

Clemson 78	Harvard 64
Clemson 81	Austin Peay 87
Clemson 92	Furman 86
Clemson 93	Baptist College 49
Clemson 103	Presbyterian 64
Clemson 59	Jacksonville 54

Clemson 82	Middle Tennessee 46
Clemson 66	Tennessee 77
Clemson 80	Boston College 60
Clemson 72	Davidson 54
Clemson 103	Biscayne 71
Clemson 64	North Carolina 83
Clemson 81	The Citadel 68
Clemson 102	Duke 96
Clemson 86	Wake Forest 81
Clemson 82	Maryland 77
Clemson 62	Virginia 69
Clemson 89	Furman 65
Clemson 64	North Carolina 79
Clemson 89	N. C. State 97
Clemson 77	Wake Forest 84
Clemson 89	Maryland 98
Clemson 77	Virginia 90
Clemson 103	N. C. State 90
Clemson 90	Duke 89
Clemson 122	Florida Southern 79
Clemson 76	Wake Forest 63
Clemson 74	North Carolina 82

WOMEN'S BASKETBALL

13-11

Clemson 55	Davidson 51
Clemson 66	Erskine 52
Clemson 66	South Carolina 61
Clemson 70	Anderson 85
Clemson 68	College of Charleston 87
Clemson 68	Baptist College 66
Clemson 76	Francis Marion 64
Clemson 60	Anderson 75
Clemson 97	Furman 47
Clemson 56	Columbia College 60
Clemson 70	Winthrop 82
Clemson 71	North Carolina 85
Clemson 54	North Greenville 69
Clemson 85	Columbia College 43
Clemson 55	Anderson 89
Clemson 73	South Carolina 62
Clemson 67	Erskine 66
Clemson 88	Baptist College 44
[1]Clemson 75	Columbia College 56
[1]Clemson 72	College of Charleston 84
[1]Clemson 73	South Carolina State 60
[2]Clemson 68	Bridgewater 63
[2]Clemson 77	Union 92
[2]Clemson 78	High Point 105

[1]—State AIAW Tournament
[2]—Southern Regionals II AIAW

MEN'S SWIMMING

6-5

Clemson 72	Furman 41
Clemson 83	Appalachian State 29
Clemson 65	Georgia Southern 40
Clemson 52	South Florida 61
Clemson 39	Wake Forest 61
Clemson 39	N. C. State 65
Clemson 70	Emory 37
Clemson 66	Georgia Tech 47
Clemson 73	Duke 40
Clemson 38	South Carolina 74
Clemson 41	North Carolina 72

WOMEN'S SWIMMING

6-5

Clemson 56	Brenau 74
Clemson 71	Applachian State 60
Clemson 108	Queens 17
Clemson 81	Meredith 49
Clemson 59	Furman 72
Clemson 78	Emory 52
Clemson 55	Brenau 73
Clemson 100	Columbia College 22
Clemson 51	College of Charleston 80
Clemson 40	South Carolina 91
Clemson 80	Columbia College 46

MEN'S FENCING

11-2

Clemson 21	Georgia Tech 6
Clemson 22	George Mason 5
Clemson 22	St. Mary's 5
Clemson 22	Georgetown 5
Clemson 19	Georgia Tech 8
Clemson 13	North Carolina 14
Clemson 18	Virginia 9
Clemson 15	Maryland 12
Clemson 20	Texas 7
Clemson 15	William & Mary
Clemson 17	Duke 10
Clemson 15	Vanderbilt 12
Clemson 13	N. C. State 14

WOMEN'S FENCING

2-6

Clemson 4	Atlanta Fencing Club 5
Clemson 4	Georgia Southern 5
Clemson 1	North Carolina 15
Clemson 6	North Carolina "B" 10
Clemson 4	N. C. State 12
Clemson 13	N. C. State "B" 3
Clemson 9	Vanderbilt 6
Clemson 4	Virginia 5

FOOTBALL

Bennie Cunningham—All-American, All-ACC, All-State
Mark Lee—All-ACC Academic
Craig Brantley—All-State
G. G. Galloway—All-State
Dennis Smith—All-State
Jimmy Williamson—All-State

BASKETBALL

Tree Rollins—All-ACC (2nd team), District III (2nd team)
Stan Rome—All-ACC tournament (2nd team)
Janet Forrester—All-State (2nd team)
Doll Eadon—All-State (2nd team)

FENCING

Jim Walters—All-ACC
Jim Helk—All-ACC (2nd team)
Steve McCall—All-ACC (2nd team)

TRACK

Ed Fern—ACC Champion, High Jump
Mike Columbus—ACC Champion, Discus
Stewart Ralph—ACC Champion, Javelin

SOCCER

Clyde Brown—All-ACC, Co-MVP in ACC
Godwin Ogbueze—All-ACC, Co-MVP in ACC, All-Southern (4th team)
Ralston Moore—All-ACC, All-Southern (2nd team), Senior Bowl
Gordon Alphonso—All-ACC
Alfred Morrison—All-ACC
Clyde Watson—All-ACC, All-Southern (3rd team)
Taiwo Ogunjobi—All-ACC
Mark Alphonso—All-ACC (2nd team)
Benedict Popoola—All-ACC (2nd team), All-Southern (5th team)
Emmanuel Egede—All-ACC (2nd team)

BASEBALL

Denny Walling—consensus All-American, nominated for the Lefty Gomez Award, MVP of the ACC, All-ACC, All-District III
Kurt Seibert—All-ACC
Bill Wingo—All-ACC
Pat Fitzsimmons—All-ACC (2nd team)
Steve Tucker—All-ACC (2nd team)

Student Senate

FRONT ROW: Kandy Anderson, Tor Kragas, Lesa Bethea, Mac Carson, Nancy James, Marsha Pittman, Steve Wright, Polly Elkins, Stone Workman. SECOND ROW: Pat Collins, Andy Berly, Jay Tothacer, Pat Warren, Salli Smith, Mike Morris, Troy Kemp, Sam Ingram. THIRD ROW: Janie Julian, Mike Newman, Bob Carlson, Jay Specter, Matt Watkins, Mike Baxley, Harold Price.

President's Cabinet

FRONT ROW: Teresa Houston, Reggie Foster, Harold Price. SECOND ROW: Jack Bunning, Randy Hiers, Ford Gibson, Ed Johnson, Katy Lane.

Supreme Court

James Harmon, Peggy Phifer, Jeannie Wilson, John Perkins, Teresa Houston.

High and Low Courts

FRONT ROW: Racine Neighbors, Shirley LaGrone, Karen Reynolds, Beth Ward, Jeannie Hinson. SECOND ROW: Mike Davidson, James Todd, Dave Kerford.

Greeks

Panhellenic Council

identification on p. 439

Chi Omega

Identification on p. 438

Delta Delta Delta

Identification on p. 439

Kappa Alpha Theta

Identification on p. 439

Kappa Kappa Gamma

Identification on p. 410

Interfraternity Council

Continuation on p. 440

Alpha Gamma Rho

Identification on p. 441

Alpha Tau Omega

Identification on p. 441

Beta Theta Pi

Identification on p. 442

Chi Psi

Identification on p. 442

Kappa Alpha

Identification on p. 443

Kappa Phi

Identification on p. 443

Kappa Sigma

Identification on p. 444

Phi Delta Theta

Identification on p. 444

Phi Gamma Delta

Identification on p. 445

Pi Kappa Alpha

Identification on p. 445

Sigma Alpha Epsilon

Identification on p. 446

Sigma Nu

Identification on p. 446

Sigma Phi Epsilon

Identification on p. 447

Theta Chi

Identification on p. 447

ΑΓΡ Little Sisters

FRONT ROW: Saundra Hardee, Virginia McElveen, Lee Swygert, Carolyn Truesdale. SECOND ROW: Sharon McGaw, Jan Scoggins, Tasha Boggess, Vickie Hardin, Jeannie Hood, Ann Ashmore, Linda Askey, Elaine Campbell, Mary Beth Huff, Marie Hartnett, June Chapman, Kay Davis, Susan Shuler.

ΑΤΩ Little Sisters

Susan Johnson, Gaye Winn, Linda Chamblee, Jeannie Wilson, Lisa Cox, Gloria Watkins, Peggy Deadwyler, Susan White, Ginger Robertson, Cindy Timanus, Cindy Duke, Lisa Griffin, Rausa Lee, Peggy Brown, Robin Herdman, Pam Stevens, Cindy Compton, June Cagle, Nancy Thompson, Janet Simpson.

BΘΠ Little Sisters

FRONT ROW: Libby Jeter, Susan Suhayda, Cindy Hollis, Cindy Wilson, Nina Bond, Cathy Wright, Jinks McDonald, Mae Copeland, Sarah Naples, Janice Matthews, Mickey Woods, Karen Reynolds, Allison Barber. SECOND ROW: Betty Ann Stroupe, Suzanne Staton, Jan Morris, Pris Pickering, Carol Wilson, Laurie Bishop, Katherine Sawyer, Sallie Smith, Racine Neighbors, Lynn Allen, Ruth Ann Shumpft.

XΨ Little Sisters

FRONT ROW: Jane Purcell, Ellen Purcell, Jan Prince, Jan McCallister, Bernie Blackburn, Karen Bean, Pam Nesbitt, Bobbie Holland, Becky Richardson. SECOND ROW: Lee Kemon, Rosie Cromer, Susan Morris, Karen Schoffstall, Beth Johnson, Marietta Condon.

KA Little Sisters

FRONT ROW: Margie Johnson, Beth Ward, Ginger Wehunt, Sandee Banks. SECOND ROW: Gail Martin, Karen Critz, Vanessa Wynn, Cheryl Mimms, Robin Henderson, Donna Hancock. THIRD ROW: Ellen Keating, Jane Sumner, Mollie Johnson, Vicki Waters, Sarah Hall, Clair Palles, Kathy Poole, Gail Lindler.

KΦ Little Sisters

FRONT ROW: Vicki Harley, Sue Stewart, Betsy Grist. SECOND ROW: Denise Dozier, Pam Wilson, Pat Smith, Jane Westbury.

KΣ Little Sisters

FRONT ROW: Terrell Moore, Lee Clark, Bebe Duncan, Susan Stroup, Susan Burns. SECOND ROW: Cindy McKissick, Leslie Smith, Sheila Kuritz, Susie Telfer, Laura Hoke, Becky Gilliland, Susan Wardlaw. THIRD ROW: Kristie Kenney, Judy Thompson, Jan Matthews, Ginger Harper, Frances Miller, Mary Gay Ezelle, Janice Dolan.

ΣAE Little Sisters

FRONT ROW: Ann Rauscher, Carol Waytt, Nancy Weldon, Judy Ainsworth. SECOND ROW: Jan Reed, Libby Shuler, Joyce Martin, Gena Gilliam, Jan Rushton, Charisse Jones, Murray Walpole, Elaine Gaddis.

ΣΦΕ Little Sisters

FRONT ROW: Diane Andress, Diane Gilman, Beth Walke, Ellen Cox, Jane Mann, Connie Cox, Deb Brusini, Jane Addis, Terry Blinn, Marie Gibson, Debbie Thompson, Buddy Ballard, Marsha Field, Betsy Webster. SECOND ROW: Bobbie Ballentine, Sara Frances Caskey, Karen Lynch, Sharon Crowe, Margy Jones, Lynn Brown, Sherry Thomas, Cathy Thompson, Jane Hopkins, JoAnn Edwards

ΘX Little Sisters

FRONT ROW: Sarah Jones, Pete Colgrove. SECOND ROW: Leah Wright, Nealie Coleman, Wanda Alexander, Debbie Elliott, Kathi Tomsyck, Melanie Brodie, Robin Petkos. THIRD ROW: Alecia Williams, Mary Mulligan, Jayne Pettus, Kay Axson, Lauren Frey, Cindi Ross, Gayle Brown.

Organizations

AGRICULTURE COUNCIL

Lonny Schmid, Heidi Speissegger, Charles McDaniel, Terry Mathis, Dent Sparkman, Elizabeth Rhodes, John Comerford, Jimmy McDaniel, Eddie Martin, Steve Herlocker, Dennis Cox, Ellen Corbett, Chris Douglas, Dusty Young, John Bogardus, Vann Steele, Joe Stancil, Kemp McLeod.

Agricultural Economics Club

FRONT ROW: Mack Arnette, Don Baker, Jerry O'Dell, Jimmy Tate. SECOND ROW: Dr. H. C. Spurlock, Dr. Ken Dehaven, Joel Bonds, Dale Hanna, Glenn Allen, Charlie Carmichael, Joe Stancil, Robert Grooms, Vann Steele, Bert Koon.

Agronomy Club

FRONT ROW: John Holman, Bill Culp, Bill Taylor, Mark Newton. SECOND ROW: Karen Reno, Sally Lavender, Mary Smoak, Pixie Nimmer, Ralph Paylor, Mary Kelly, Gary Goudelock, Steve Helms, Mike Queen. THIRD ROW: Daniel Wetenhall, Joel Johnston, Glenn Alewine, Beth Schilling, David Gillespie, Mike McWhorter, Dr. Frank A. Burtner. FOURTH ROW: Raymond Allen, Barry Maddox, Bill McPhail, Ricky Gettys, Ken Evans.

Alpha Epsilon Delta

FRONT ROW: John Elmore, Buddy Bowen, Jimmy Thomas, Newton Cromer, Marc Cribb, Mike Jordan, John Harrington, Dave Demarest, Tom Scott. SECOND ROW: Walter Aicher, Willis Boykin, Eddie Mellette, Neely Gaston, Chip Hanna, Dr. Smith, Mark Corley, Kelly Drews, Stephen Herlocker, Kemp McLeod, Walt Podmore, John Wells.

Alpha Lambda Delta

FRONT ROW: Debra Cantrell, Ellen Perry, Leah Wright, Susan LaRocca, Sheila Armstrong. SECOND ROW: Gaye Garrison, Rausa Lee, Deborah Calhoun, Marcia Kearns, Pixie Nimmer, Jane Warren, Elizabeth Wylie, Sandra Davis, Carolyn Jones, Kathleen Escue, Libba Stoudenmire, Pam Heyward, Jane Cook.

Alpha Psi Omega

FRONT ROW: Nancy Jacobs, Susan Lay, Henri Henriksen, Becky Irvine, Valerie Zeager, Mark Lesslauer. SECOND ROW: Patricia Figenwald, Ray Sawyer, Tom Pender, Bob Smith, Al Willis, Kevin House, Steve Levy, Mike Easler.

Alpha Phi Omega

FRONT ROW: Tom Smith, Jake Clark, Louis Parker, Doug Dangerfield, David Welch, Al Burgess, Jack A. McKenzie, Ed Johnson. SECOND ROW: Bill Hollingsworth, John Rainey, Dow Rogers, Robert Herlong, Larry DeLoach, Cal Waters, Troy Kemp, David Kerford, Johnny Peterson, Chris Kane, Kris Barthelmess, Kirk Brague, Ken Jeffords, George Clark, Paul Pushkar, Harold Price, Jim Patz, Ev Massey, George Esher, Chris Hightower, Jack Rash.

Alpha Zeta

FRONT ROW: Mike Mills, Tom Pagels, Pat Latton, Pete Apicella, Pat McKenzie, Donna McCrae, Susan Anderson, Chris Grewcock, Kathy Bliss. SECOND ROW: Pat Lee, Wallace Wood, Bruce Fox, Jerry O'Dell, Terry Pulliam, Linda Askey, Heidi Speissegger, Neill Holladay, Alexander McLeod. THIRD ROW: Chris Hamilton, Dent Sparkman, Jimmy Mixon, Mark Bursen, John Comerford, Lonny Schmid, John Rell, Walter Podmore, Dave Demarest.

American Chemical Society

FRONT ROW: Jack McKenna, Walt Martin, John Allgood, Lawrence Haselden. SECOND ROW: Rick Cagle, Anna Gibson, Mike Thomason, Harriet Hurley, Frank Everett, Dr. Carl Bishop.

American Dairy Science Association

FRONT ROW: Frank Davis, Ellen Corbett, Nancy Ruff, Lydia Silver, Dr. J. T. Lazar, Jr. SECOND ROW: Dan Gentry, David Nichols, Wayne Orr, Eric Shuler, Dr. Bruce Jenny.

American Institute of Chemical Engineers

FRONT ROW: Brad Peacock, Joe Roddey, Bill Jackson, Ronnie Sterghos, John Skardon, Parker Downing, Denise Stanford, Rick Wolfe, Tom Smith, John Frazer, Andy Long, Danny Henderson, Greg Royster. SECOND ROW: Jeff Watkins, Rick Boyleston, Steve Lober, Chip McClard, Tommy Ford, Boyd Shuler, Jerry Galloway, Steve Douglas, Victor Bull, Michael Matheson, John Stoney, Chuck Kizer, Ricky Davenport.

American Institute of Architects

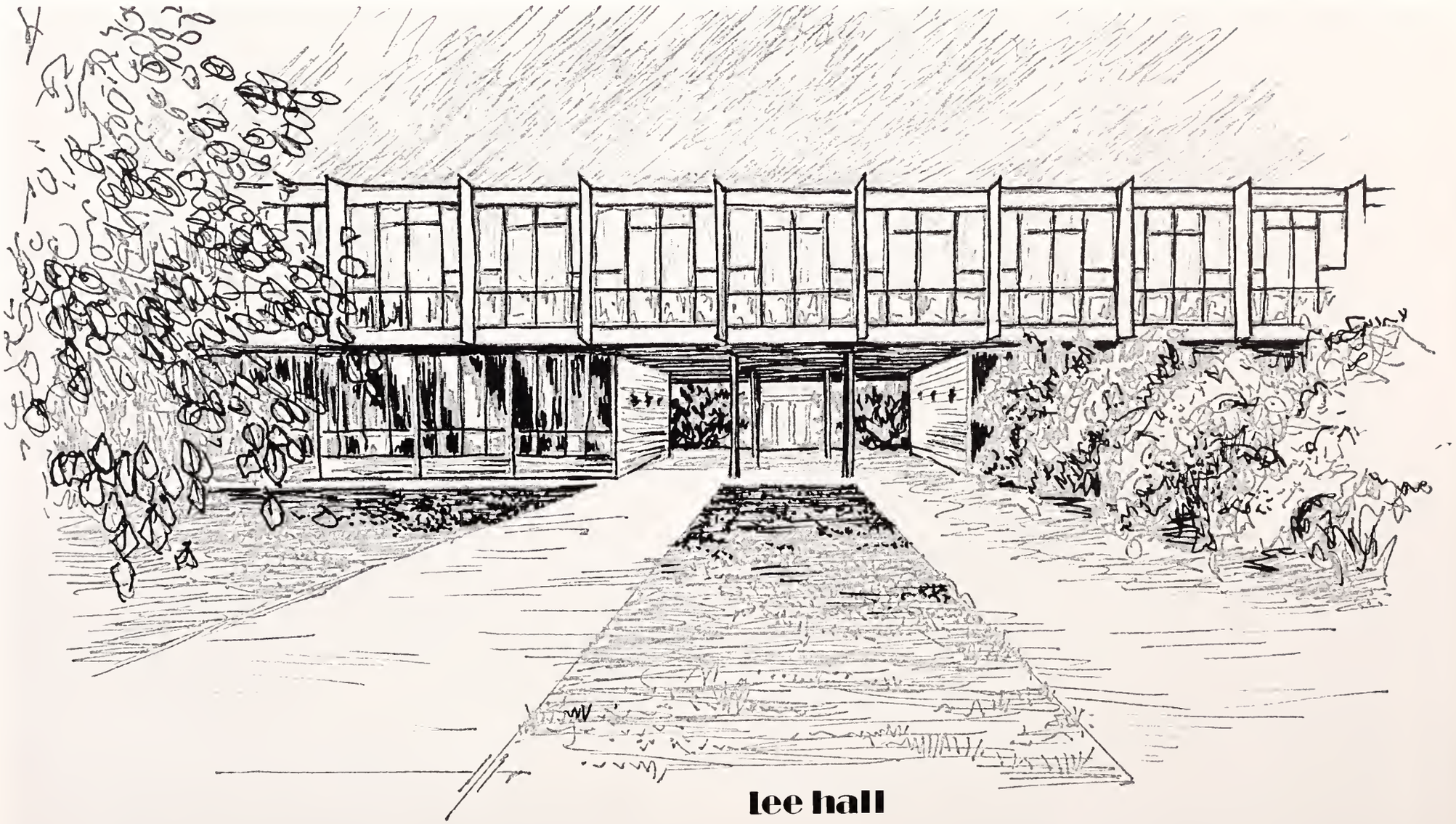

lee hall

American Association of Textile Technologists

FRONT ROW: Dave Brackett, Pam Weber. SECOND ROW: Tom Murphy, Marion Blackwell. THIRD ROW: Rick Castles, Harold Hoke.

American Society of Agricultural Engineers

FRONT ROW: Ricky Clark, Calvin Harmon, Tom Arthur, Eddie Martin, Bill Livingston, Greg Henderson, Guy Tumblin, Jerry Davis. SECOND ROW: Howard Shirer, Grady McNeill, Ralph Scurry, Mike Coleman, Mike Asche, Rossie Lamar, Tony Johnson, Christine Grewcock, Steve Mace, Randy Taylor.

American Society of Civil Engineers

FRONT ROW: Will Sloger, Mac Mauldin, Allan Murph, Mike McMann, Herb DeMart, Tom Moore, Dave Schipper, Doug Latham, Jim Kelly, John Collins, Ken Satterfield, Tim Broadbent. SECOND ROW: Mike Langel, Jeff Rish, Johnny Todd, Billy Thomas, Jeff Reeves, Merritt Patterson, Steve Jansen, Mike Pate, David Hubbard, Peter Rizzo, Clay Duffie, Don Moore, Susan Carter, Barbara Lyles, Ken Lewis. THIRD ROW: Eddie Higginbotham, Scott Davenport, Mark Pearson, Bert Corneilson, Gregg Gibbons, John Reynolds, Henry Payne, Harry Hughes, Hilary Dickson, Henry Shepard, Jim Pohlman, Chuck Sherron.

Angel Flight

FRONT ROW: Sherry Hentz, Pam Hinnant, Debbie Scattergood, Beth Peabody, Barbara Brehm, Suzie Young. BACK ROW: Doreen Conohan, Virginia Murray, Donna Ryan, Debbie Clark, Cheryl Forrest, Jan Scoggins, Pat Warren.

American Society of Mechanical Engineers

FRONT ROW: John Maffett, Sam Henley, Harry Kirby, Mike Cook, Dana Schmieding, David Busch, Jim Busch, John Hodan, Ralston Moore, Glen Holcombe, Hoagy Ostling. SECOND ROW: Butch Harris, James Bailey, Dr. Marvin Dixon, Tommy Bailey, Richard Crocker, Pat McCarty, Jon Hovermale, Fred Bailey, George Suggs, Charles Warner, Larry Dean.

Army ROTC

FRONT ROW: John H. Skardon, W. David Hall, Tom T. Wall. SECOND ROW: Dean Webb, Russell P. Parks, Wade H. Shaw. THIRD ROW: William Hester, John Hopkins. FOURTH ROW: W. Ted Niimmons.

Arnold Air Society

Barry Leigher, David Brett, Jeff Payne, Don Carpenter, John Jensen, Alet McDowell, Wayne Cottrell, Ed Mitchell, Bob Wood, Bill Dobbins, Wayne Brown, Frank Mackie, Doug Brabham, Gus Reese, Frank Boatwright, Joe Welborn.

Associated General Contractors

FRONT ROW: Ronny Poston, Fred Fulmer, Jeff Gross, Gene Abrams, Bill Bachman, Bill Powell, Sam Long, Brian Watkins, Robert Bannister. SECOND ROW: Bobby Horton, Clarence Addison, Jim LaClair, John Burgess, Mike Greer, Don Cooley.

Block and Bridle

FRONT ROW: Pat McKinney, Denise Cucinelle, Carol Schumacher, Kathy Barrioz, Betty C. King, Mary Reid, Sue Betts, Lee-Ila Riley, Carlin Creel, Frank Fitzsimmons. SECOND ROW: Don Ross, Jesse Rushton, Elizabeth Rhodes, Timothy Hawkridge, Rindy Northey, Kim Savitz, Jeanne Arias, JoAnn Riener, Jane Welsh, Dan Hall. THIRD ROW: Jean Leavitt, Mary Ann Swygert, Donna McCrea. Jimmy Duncan, Duane Keisler, Bill Moore, Raymond Sligh, John Irwin, Mike Herndon, Royal Munnerlin. FOURTH ROW: Alvin Hurst, Danny Howard, Donnie King, Carl Mauney, John Comerford, Sammy McFadden, Joe Price, David Travis, Ed Hawkins.

Blue Key

FIRST ROW: Pierce Butler, Harold Price, Jimmy Segars, Mike Davenport, Mike Cook. SECOND ROW: Ford Gibson, Mark Lee, Jim Spivey, Hamp Lindsay, Dent Sparkman.

Capers

FRONT ROW: Pam Davis, Nancy Sowers, Debra Easterling, Vicki Harley, Rhonda Hughes, Barbara Brehm. BACK ROW: Pam Winters, Ellen Bush, Elisa Gaines, Lisa Vogel, Joy Annis, Ann Winn, Robin Ulmer.

CDA Junior Staff

FRONT ROW: Eve Pittard, Nancy Cutler, Randy Harrison, Sam Owens, Fred Copeland, Barbara Owens, Bob Douglas, Walter Shelton, Jay Neal, Tom Barton, Annette Vincent, Bill Michener, Meg Burch. SECOND ROW: Wes Shealy, Maria Perez, Jim Kelly, Ronney Dixon, Carl Lockwood, Marlene Zerolnick, LeAnne Black, Ric Sutterlin, Art Jenson, Mike Jernigan, Snafu, Derrick Havenga.

CDA Senior Staff

Sam Bruce, John Visage, Franklin Gravely, Pat Patton, Susie Thomas, John Lietch, Ralph Paylor, John Edwards, Richie Maldies.

CHRONICLE

Donnie Lee, Doc Holliday, Drew Smith, Alan Rogers, Hal Pridgen, Ed Wilson, David Roberts, Baylus Morgan, Mike Strickland, Judy McGimsey, Lisa Marsh, Judy Griffiths, John Madera.

Clemson Aero Club

Bruce Metcalf, Ron Bouknight, Richard Weatherly, Nancy Johnson, Dr. Don Turk.

Clemson Counterguerrilla Platoon

FRONT ROW: Bill Hollingsworth, Bob Whitfield, Joe Badalvcco. SECOND ROW: Paul Thompson, Dave Cartledge, Jim Nash, Mark Dykes, Jim Fuzy. THIRD ROW: Mark Wolcott, George Lourigan, Cpt. J. Hunter, Russell Gimmee, Bryon Hobbs, Wade Shaw.

Clemson Pedalers Cycling Club

FRONT ROW: Kathy Barrioz, Greg Bryan, Matt Crawford. SECOND ROW: Andre Poole, Carl Rathz, Dave Hofer, William Nicholas, Terri Jowers, Mike Cribb, Virginia Murray, Ed McCormick, Alan Raflo, Jim Gehlsen, Zander Rogers.

Clemson Players

FIRST ROW: Tom Pender, Terry Monck, Susan Lay, Al Willis, Becky Irvine, Mark Lesslauer, Nancy Jacobs. SECOND ROW: Ward Brown, Leslie Wade, Jane Corey, Larry Huff, Nancy Lemacks, Kevin House, Dave Cottinghams. THIRD ROW: Sarah Rhodes, Phil Davis, Randy Moore, Henri Henriksen, Scott Hilborn, Kevin Short, Robert Johnson, Bob Smith, Chris Fitzgerald.

Clemson 4-H Club

FRONT ROW: Sandra Snelgrove, David Coleman, Elaine Black. SECOND ROW: Nancy Ruff, E. Joyce Richardson, Dan Gentry, Jayne Wilson.

College Republicans

Executive Council: Linda Pringle, Bill Tindal, Jim Lewis, Roger Clinkscales, Rick Wolfe, Russell Duncan, Kathy Nave.

Company C-4 Pershing Rifles

FRONT ROW: Ted Palmer, Gary Tucker, Jim Ridge, Cliff Scronce, Richard Barget, Jenny Jordon. SECOND ROW: Steve Hill, Tommy Hellams, Bill Pickens, Philip Arnold, George Ackley.

Eta Kappa Nu

FIRST ROW: Bob Trapp, Steve DeGrange, Beth Walke, Mike Coggins, Jim Dismukes, Ralph Macdonald. SECOND ROW: Jim Holtzclaw, Dick Rochester, Joe Hammond, Ross Infinger, Bill McAlister, Tim Snow, Jim Barton. THIRD ROW: Gerhard Spangenberg, Ronnie Watt, Wade Shaw, Fred Reynolds, Jim Lanier, Tim DuBose.

Concert Band

Mary G. Allen, Barry T. Antley, Melinda L. Balch, Virginia C. Barton, David A. Berry, Fred S. Biggers, Lauralynn A. Breads, Deborah L. Brown, Steward D. Brown, Russell S. Button, A. Alon Cade, Hugh N. Chapman, Virginia P. Cheatham, Randall J. Christ, Alexander H. Cohen, David A. Cohen, Moxie M. Collins, Mary F. Cooley, Scott Cromer, Frances Kim Cupka, Lorenda L. Dosher, Virginia F. Daws, Michael A. DelCampo, Wendy J. Droeger, Thereso L. Drummond, Jeffrey H. Dunlop, Kathleen L. Escue, H. Daniel Folk, Richard P. Foster, Marilynn R. Good, David A. Griffith, Rose A. Gunter, Hugh A. Hammond, Steven A. Harbin, Victoria S. Harley, Danny W. Hassell, Patricia E. Haven, Frederick E. Haynes, James H. Hinson, Merle S. Hooper, Brenda Susan Huff, William C. Huiet, Ellen R. Hurst, Lawton L. Johnston, Stewart C. Kidd, John T. Lipsey, James L. Lucas, Anthony C. Martin, Steven R. Moys, Phillip A. McCharen, David E. McKee, Claire E. McMillan, Pamela F. Meadors, Sandra J. Moody, Richard M. Moose, Jeffrey D. Norton, Jesse E. Oates, Walter E. Padmore, Pamela J. Rau, Cynthia A. Sams, Lawrence L. Sanders, Heidi J. Schels, Robert D. Schwehr, David S. Sherrill, Thomas F. Shreve, Neil W. Simmons, Kerney D. Smoak, Paul F. Smyth, Keith O. Snelgrove, Nancy R. Sowers, Kenneth L. Still, Thomas N. Stipe, John C. Stoney, Margaret J. Truett, Kenneth M. Veronee, Thomas A. Waldrop, Barry S. Wall, Dale A. Walsh, Dennis S. Ward, Ester E. Watson, Patricia L. Whitaker, Nelson D. Willoughby, Pamela J. Wilson, Sherrie Woods, John H. Butler, Director.

Food Science Club

Robin Brown, Don Riggs, David Price, John Bogardus, Kelly DeMauro, Ann Cox, Jan Scoggins, Jimmy Mixon, Tim Cole, Mike Swafford, Charles McDaniel, Dr. M. G. Johnson, Floyd Harris.

Forensic Union

Charles DeLancey, Kenny Port, William Nicholas, Joe Ward, Alan Wind, Budy Adams, Squeaky Shuler.

Forestry Club

FRONT ROW: Jeff Thompson, Kathy Cunningham, Kathy Philis, Pat Layton, Steve Taylor, Pete Apicella, Ray Vaught. SECOND ROW: Bobby Long, Jud Alden, Jon Wooge, Jake Clark, Tom Koppe, Lee Rhodes. THIRD ROW: Chesley Rowe, Stan Vaughan, Rick Myers, Chris Hamilton, Walter Woodrum, Brad Thompson, Jeff Wright.

4th HQ Pershing Rifles and Capers

FIRST ROW: Sherri Amick Black, Nancy Talbot, Suzanne Gerrald, Sabrina Holbrook. SECOND ROW: Daniel Shearouse, James Hill, Frederick Haynes.

French Club

FRONT ROW: Susan Crowson, Hilary Nelson, Terry Monck, Dee Caudle. SECOND ROW: Jacques Macy, Stan Nicholas, Richard Nelson, Leon Hayes, Leo Jacobs.

Gamma Sigma Sigma

FRONT ROW: Lynn Forrester, Dianne Crawford, Debbie Burns, Ann Fleming, Ann Haigler. SECOND ROW: Krista Hawkins, Marlene Thompson, Kim Brown, Carol Sprott, Pixie Toole, Bobbi Miner, Nancy Adams. THIRD ROW: Debbie Scattergood, Laura Painter, Leslie Johnson, Barbie Vaughn, Neal Massey, Paula Schaefer, Vicki Lollis.

German Club

FRONT ROW: Andy Hunter, Ray Smith, John Boyter, Lynn Robertson, Jeff Ogardy, Wayne Owens, John Belk, Dennis Buthman, Ralph Gombert, Mike Newman, Courtney Roe, Terri Ellison, Mr. Ed Arnold, Bobby Gibbons, Dr. Margit Sinka, Pete Hite, Jimmy Carroll, Sue Sibert, Greg Bryan. SECOND ROW: David Phelps, Joe Sesay, Scotty Brock, Pat Masterson, Geoffrey Alexander.

Institute of Electrical and Electronic Engineers

FRONT ROW: Bill McAlister. SECOND ROW: Jim Barton, Lee Stogner, Mike Story, Dr. Jay Lathrop. THIRD ROW: Nick Stegall, Roger Cook, John Bangor, George McCall, Jim Devore. FOURTH ROW: Joe Hammond, Fred Reynolds. FIFTH ROW: Denny Morgan, Jim Bowie, Ton Kirkpatrick. SIXTH ROW: Gene Weaver, Jerry Brown, Bill Collins, Gary Chastain, Wayne Dunham, Ralph Macdonald, David Dykes, Bruce Hallman, Bryant Barnes, Bubba Turner.

International Students Association

FRONT ROW: Amir Rahimi-Shirazi, Tems O. J. Ananaba, Taiwo G. Ogunjobi, Jorge E. Caputi, Badri S. Sharif, Otis D. Nelson, Gloria J. Brome, Virginus O. Iheyinwa, Joseph M. Sesay, Innocent A. Nwankwo. SECOND ROW: Manohar Bijlani, Christian C. Nwokocha, Sheng-Hao Tsai, Pandit Ashok, Kwun Lon Ting, Humberto Rey, Adel Al-Yousifi, Ho-Chen Chien, Randy Lau, Lucy Hamilton, Leo Anidiobi, Ramon Avila, William C. Gomez. THIRD ROW: Amitava Mitra, Tsong Min Lin, Barbara Morgan, Vishwa N. Gupta, Girish B. Kinariwala, Susan Thomas, Emmanuel Offor, Almaula Haren, Benedict O. Popoola, Godwin Ogbueze, Emmanuel Egede, Athanasios Aridgides, Paul Agu. FOURTH ROW: Robin Lo, Sarvendra P. Agarwal, Jose Sol, Leo J. Jacobs, Kenneth Ilodigwe.

Iota Lambda Sigma

FRONT ROW: Don Williams, Greg Spires, Andy Brady, Jamie Leach, Joe Campbell, Chuck Kneece. SECOND ROW: Clint Hartzell, Beth Carter, Skip Dickens, Jenny Kelton, Bill Lind, Marta Thompson, Becky Wilson, Edward Farr, Doug Coffeen, John Suratt. THIRD ROW: Calvin Murray, Richard Hudak, Alan Clayton, David Walton, Ron Gibson, Leonard Williams, Don Saxon, Gary Alexander.

Kolhoz

Mrs. A. Sobczyk, Gail Roth, Mrs. E. Freeman, Soheila Dianati, Mrs. L. Savitsky, Dr. A. Sobczyk, Shauna Apps, Lisa Marsh, John Leroy, Mrs. M. Granovsky, Shirley McAlister, Mabel Shuler.

Medical Technology Club

FRONT ROW: Chris Turner, Sue Sibert, Peggy Sullivan, Claudia Teaster, Nancy Adams. SECOND ROW: Katherine Hoyson, Becky White, Melissa Dobbins, Renea Saxton.

Mu Beta Psi

FIRST ROW: Dusty Sanders, Ben Holden. SECOND ROW: John Strong, Walt Anthony, Tony Stapleton, Tommy Young, Mike Del Campo, Jim Allen, Dale Smoke, Chuck Woodhead. THIRD ROW: Rick Foster, Neil Simmons, Mike Harrelson, Jeff Dunlap, Alan Cade, Dale Walsh, Dave Berry, Keith Snelgrove, Ken Still, Tim Lipsey, Matt Crawford, Blair Berkland, Jerry Miller, John Hamer, Mac Willot, Gary Thompson, Billy Huiet.

Order of Athena

FIRST ROW: April Baker, Anolyn Kelley, Regina Cribb, Christie Clark, Lisa Emory, Marilyn Good. SECOND ROW: Teresa Houston, Peggy Phifer, Robin Allen, Margie Goebel, Phyllis Corker, Sallie Culbertson, Anna Gibson, Sally Lavender.

Phi Eta Sigma

FRONT ROW: John Hodan, Jane Cook, Katherine Hazen. Sue Crutchfield. SECOND ROW: Jim Woods, Doug Hippler, Paul Pushkar, Charley Gandy, Tems O. J. Ananaba, Alvin Elrod. THIRD ROW: Jim Busch, Tillman Cuttino, Ed Zeigler, Walter Woodrum, Matt Waters.

Phi Kappa Phi

President Dr. John Idle congratulates a new initiate.

Poultry Science Club

FRONT ROW: Bruce Dunn, John Rice, Stewart Crawley, Russ Cattley, Kieu Van Vo. SECOND ROW: Mary Joan Gwyther, Ned Legar, Cheryl Dunn, Bill Mulliken, Regina Burke, Grady Johnson, Renate Schrau, Charlie Olentine, Vanessa Wells, Dr. John Dick, Craig Henry.

Psychology Club—Psi Chi

B. Caffrey, J. Holley, S. Meadows, N. Nesmith, K. Cantey, S. Wyatt, L. Blanck, B. Saylor, M. Thompson, S. Myers, C. Walker, R. Weldon, C. Brainerd, N. Brainerd, D. LaBrasca, L. Burnett, D. Williams, F. Smith, E. Jones, M. Patterson, J. Lawrence.

Pre-Vet Club

FRONT ROW: Carey Hindman, David Marshall, Kathy Barrioz, Jeff Johnston, Nancy Hutto, Carolyn Owens, Becky Elvington. SECOND ROW: Cathy Mullis, Andy Holland, Karen Deily, Mike Johnson, Danette Begemann, Lydia Silver, Barbara Cobb, Carol Cagle, Cathy Livingston, Alicia Neal, Wade Lawson, Lil Dickenson, Rindy Northey, Max Jones, Mike Smith, Joe Rogers. Dr. Joe Dickey, Carlin Creel, Jay Chandler, Paul Shely, Helen Harvey, Buddy Baker, Ann Carson, Bert Platt, Greg Bryan.

Rally Cats

FRONT ROW: Verna Gardner, Nagel Cushman, Robin Allen, Renee Wyndham, Kathy Mathias, May Copeland. SECOND ROW: Kandy Anderson, Brenda Huff, Joy Lutton, Cathy Wright, Jill Romney, Jean McComb. THIRD ROW: Cathy Bray, Shirley LaGrone, Sherry Thomas, Cheryl Parks, Ellen Hurst, Margaret Therpe, Pam Hoover, Jettie Young.

RPA Honor Society

FIRST ROW: Rebecca Kellington, Jane Purcell, Marion Zobel, Pam Carothers, Robin Patton. SECOND ROW: Linda Wyndham, Harold Price, Dr. Jack Stevenson, George Quinn, Linda Murphy, James Fuzy, Cindy Torres.

Rugby Club

FRONT ROW: Mike Bonnevier, Joe Byrnes, Ben Green, Randy Sargent, Jimmy Howard, Mike Stuck, Randy Troop, Ricky Clanton, Bill Inabinet. SECOND ROW: Mike Fredericks, Henry Wolfe, Gabby Hodges, Chip White, Bill McCrary, Lee Esclavon, Jim Hollerman, Gary Brown, Pat Shealy, Pat Thompkins. THIRD ROW: Don Hayes, Joe Croman, Brad Davis, Steve Molyneaux, Kevin Malcom, Tom Hollis, Igor Evans, Buddy Eleazer, Lew Riley, George Stuart, Bruce Fultz, Al Martin, Montgomery Ward, Jim Beaver, Bill Burnette, Gordon Strickland.

Scabbard and Blade

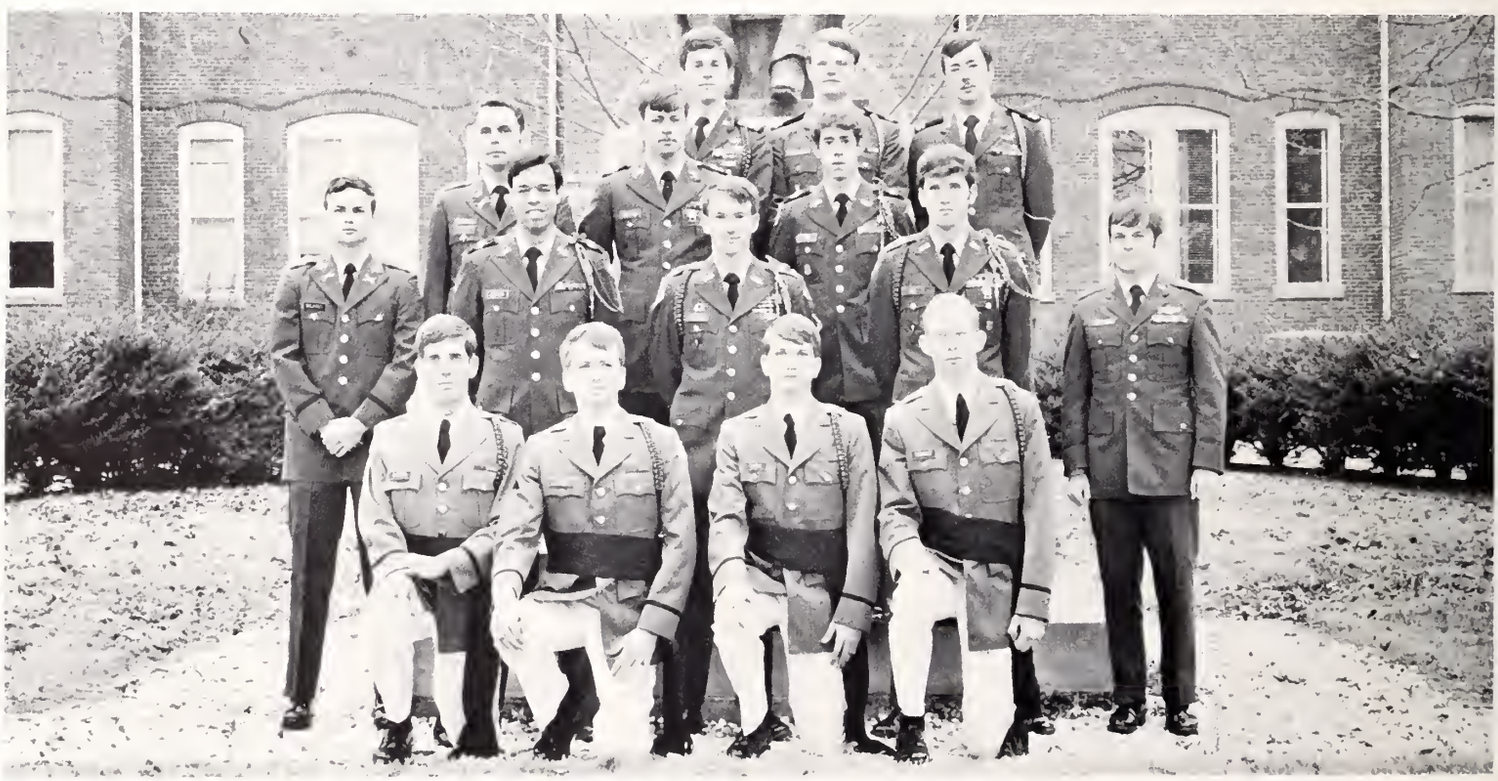

FRONT ROW: John Skardon, Robert Wood, Russell Parks, Daniel Shearouse. SECOND ROW: Lt. Charles W. Wilkins, David Kerford, Myron Murley, James Hill, Capt. Brian Donovan USAF. THIRD ROW: Capt. Steve Hunter, Edwin Morehead, James Ridge. FOURTH ROW: Gus Reese, Barry Leigher, William Dobbins.

Scuba Club

FRONT ROW: Charles Theo, Mike Thomason, Kathy Smith, David A. Creech, Allen Schnaak. SECOND ROW: Ralph Gombert, Ross Henderson, Tom Wilson, Richard Hudak, Steve Sroll, Ron Childress. THIRD ROW: Bob Ragon, Robert Bowen, Leonard Bouknight. FOURTH ROW: Brad Jones, Rich Moore, Lane Aspinwall, Jack Beall, John Atwater.

Sigma Lamda Chi

FRONT ROW: Gary Caldwell, Tillman Cuttino, Steve Phillips, Tom Scavone. SECOND ROW: Ed McCormick, David Pettigrew, Alan Hay, Mike Henry.

Society for the Advancement of Agricultural Education

FRONT ROW: Joe Stancil, Wallace Wood, Benjamin Williams, Dennis Cox, Terrell Mathis, Buddy Corley, Russell Duncan. SECOND ROW: Benjamin Edge, Paul Ackerman, Benjamin Hardee, Eddie Rish, Frank Strickland, Joe Price. THIRD ROW: James Harris, Chris Douglas, Darrell Blackwelder, Randy Leaphart, Gary Jeffries, John Keister Floyd.

Spanish Club

FRONT ROW: Patricia Stanford, Susan Thomas, José Sol, Mariá Fernández, Jorge Caputi. SECOND ROW: Jerry Whitmire, Eduardo Isaza, Julian Tafur, Becky Ackerman, Humberto Rey, William Goméz, Ralph Rynes, Alfredo Sánchez.

Society for the Advancement of Management

FRONT ROW: Maxine Taylor, Laura Wise, Birnie Blackburn, Beverly Pepple, Cindi McGrady, Sheila Armstrong, Pat Danfy, Robin Hinson, Kathy Wilson, Ann Blake, Wanda Watson, Lyn Smith. SECOND ROW: Harry Virurnum, Marc Druce, Robert Willard, Buddy Warnock, Steve Barker, John Cely, Don Ramsey, Rick Mertins, William Rogers. THIRD ROW: Dr. C. A. Smith, Dr. C. O. Shuler, Blake Banta, Mark Rankin, Art Petzel, Denny Orvin, Randy Epting, Louie Tucker, Carrol Stewart, Steve Wilson.

Student Alumni Council

Chuck Powell, Paul Webb, Julie Calk, John Shell, Reggie Foster, Alice Gorena, Miller McCormick, Ann Harpe, Hamp Lindsey, Karen Hoefer, Bob Mackney, Pam Hutson, Cole Greagan, Jim Walker, Cile Kinard, Bert Platt, Jim Coleman, Edith Batson, Joe Turner, Carol Ann Gerdon, Robin Herdman.

Student League for Black Identity

FRONT ROW: Karen Grogan, Melvin Ross, Dianne Poole, Santana O'Neill, Thomas Dawkins, Yolanda Atkinson. SECOND ROW: Billy Best, Jr., Glenda Perry, Deyvonne Smith, Shelby Perry, Sharon Marshall, Brooksetta Davidson, Colette Robinson, Cookie Blakney, Debra McAlister, Kenny Ham.

Student Nurses Association

FRONT ROW: Karen Sheets, Lynn Durham, Susie Peden, Terry Blinn, Phyllis Brooks, Vicki Plyler. SECOND ROW: Latrell Porter, Rebecca McPhail, Lee Ann Baker, Caroline Raymer, Mary Ellen O'Connor, Joy Darley, Kathy Johnson. THIRD ROW: Robin Allen, Jeanne McKay, Kim Thompson, Joie Roberts, Ann Moore, Paulette Rice, Kathy Hamlin, Donna Thompson.

Tau Beta Pi

FRONT ROW: Dave Schipper, Jim Barton, Tim Snow, Micky Seabrook, Mike Pate, Dr. J. C. Martin. SECOND ROW: Joey Hammond, Butch Harris, Chip McClard, Steve Csernak, Chuck Sherron, Bobby Ornitz.

Student Union

Officers: President—Jane Kossler; Internal Vice-President—Pat Dolan; External Vice-President—John Wells; Harold Price, Mike Baxley, Genny Skardon, Matt Watkins, Ken Jeffords, Ed Mellette, Dr. Robert G. Bursey, Governing Board. Kathryn Williams, Dan Gee, Pam Stapleton, Peter Bethany, Melissa Jamieson, Rick Merting, Rugby Hofmann, Doug Davenport, Craig DeWitt, Chris Peters, Mike Hirsch, Program Board.

TAPS

FRONT: Michael Slaughter. SECOND ROW: Mark Cottle, Jan Johnson, Scott Myers, Meg Latimer, Frank Stieglitz. THIRD ROW: Jimmy Carroll, Ann Pinson, Richard Hair. FOURTH ROW: Vicki Harley, Frank Hunnicutt, David Painter, Ken Wilson, Jeannie Doran, Watson Johnson.

TIGER Junior Staff

FRONT ROW: Dave Farmer, Mark Bostic, Tommy Hammond, Matt Crawford, Scott Cromer. SECOND ROW: Brian Golson, Norman Scarborough, Renee Lowe, Bob Carlson. THIRD ROW: Harry Bayne, Nate Childs, Laura West.

TIGER Senior Staff

FRONT ROW: Chester Spell, Richard Byrd, Steve Matthews, Bob Douglas, Doak Fairey, Chick Jacobs, Judy Zink, Kathy Wayne, Steve Black. SECOND ROW: Chris Riley, Jack McKenzie, Blake Banta, Steve Ellis.

Tiger Brotherhood

FRONT ROW: Hamp Lindsey, Charles Suhayda, Eddie O'Dell, G. G. Galloway, Malcolm Marler, Gary Gaddy, Ben Rooke, Rick Foster. SECOND ROW: Rob Miller, Mark Lee, Jim Spivey, Ford Gibson, George Langstaff. THIRD ROW: Jimmy Segars, Reggie Foster.

Xi Sigma Pi

FRONT ROW: Paul Watts, Tom Koppe, Steve Taylor, Dave Rumker, Pat Lee. SECOND ROW: Walter Woodrum, Mark Bersen, Gary Seithel, Brad Thompson, Neill Holladay.

University Chorus

FRONT ROW: Amy Richardson, Gail Mellette, Janet McAleer, Ann Fagle, Jan Edwards, Linda Beckmann, Cathy White, Debra Willamon, Sandi Piazza, Shelby Perry, Patti Melton, Charlatte Walter, Marie Bawers, Diane Hawkins, Rase Varn, Becky Stane. SECOND ROW: Gingy Bowles, Danna Harris, Linda Bomar, Lynn Johnson, Libby Brown, Mary Lais McGinn, Lily Broome, Karen Grogan, Kim Andrews, Elaine Sheriff, Sharon Marshall, Brooksetta Davidsan, Debra McAlister, Rhonda Hall, Leslie Wade, Beth Bates, Danna Lewis. THIRD ROW: Charlton Bazard, Ed Streetman, Tany Sinclair, Steve Mace, Jim McAlpine, David Leslie, Jae Faris, Fred Kunz, Jim Allen, Gary Thampsan, Kier Irmiter, Mark Ksiazewski, Walt Anthany. FOURTH ROW: William Campbell, Director, John Dickenson, Accompanist, Don Carvette, Chip Richbaurg, Steve Tate.

WSBF Junior Staff

Haskell Walker, David Turner, Danny Folk, Billy Best, Frank Mendenhall, Joseph Nance, David Matthews, Brian Coats, Doug Miller, Ted McCall, Sam Bruce, Susie Thomas, Karen Garner, Roy DeBolt, Sam Smith, Steven Dee Bichel, Steve Mays.

WSBF Senior Staff

Denny Langston, Joey Highsmith, Chuck Kizer, Susan Cockrell, Lois Kubarewicz, Eddie O'Dell, Jimmy Wieters, Bob Mackney, Cindy Hall, Ronald Watts.

seniors

RICHARD S. ABBOTT ..... West Chester, Pa.
ARNOLD M. ABLE ..... Mt. Pleasant, S. C.
MELANIE H. ABLE ..... Clemson, S. C.
MARVIN E. ABRAMS ..... Whitmire, S. C.
JOSEPH M. ADAMS ..... Clinton, S. C.
JULIE A. ADAMS ..... Lyman, S. C.

KAREN E. ADAMS ..... Leesville, S. C.
CAROLYN E. ADDEN ..... Charleston, S. C.
SANDRA A. ADDISON ..... Charleston, S. C.
JOYE A. ADDY ..... Leesville, S. C.
SARVENDRA P. AGARWAL ..... India
ERIC C. AICHELE ..... Charleston, S. C.

ROBERT W. ALDRED ..... Statesboro, Ga.
JAMES M. ALEWINE ..... Florence, S. C.
CHARLES M. ALEXANDER ..... Lancaster, S. C.
KATHRYN A. ALEXANDER ..... West Union, S. C.
BURGESS M. ALLEN, JR. ..... Greenwood, S. C.
DONNIE R. ALLEN ..... Laurens, S. C.

ELIZABETH R. ALLEN ..... Charleston, S. C.
JAMES R. ALLEN ..... Columbia, S. C.
WILLIAM B. ALLISON ..... York, S. C.
WILSON L. AMERSON, JR. ..... Sumter, S. C.
DOUGLAS L. ANDERSON ..... Savannah, Ga.
HUBERT R. ANDERSON ..... Olanta, S. C.

WILLIAM C. ANDREWS ..... Enoree, S. C.
BARRY T. ANTLEY ..... Orangeburg, S. C.
PETER L. APICELLA ..... New Canaan, Ct.
JAMES W. ARD, JR. ..... Latta, S. C.
JAN V. ARMSTRONG ..... Atlanta, Ga.
JAMES T. ARRINGTON ..... Winnsboro, S. C.

ANNELLE M. ASHMORE ..... Greer, S. C.
JOHN C. ATKINS ..... Waynesville, N. C.
CLARENCE L. ATKINSON ..... Timmonsville, S. C.
JOHN E. ATWATER ..... Spartanburg, S. C.
BOBBY S. AUMAN ..... Jamestown, N. C.
PENDLETON G. AYRES ..... Nichols, S. C.

FREDERICK A. BAILEY ..... Charleston, S. C.
JAMES M. BAILEY ..... Charleston, S. C.
THOMAS L. BAILEY ..... Sumter, S. C.
SUSAN M. BAIRD ..... Darlington, S. C.
APRIL BAKER ..... Ladson, S. C.
CHARLES S. BAKER ..... Sumter, S. C.

DONALD J. BAKER ..... Seneca, S. C.
PHILLIP R. BAKER ..... Newberry, S. C.
HARLEY H. BALDWIN, JR. ..... Darlington, S. C.
MARGARET BALLARD ..... Easley, S. C.
LISA A. BALLENGER ..... Fairfax, S. C.
PATRICK E. BALLINGTON ..... Lexington, S. C.

JOHN W. BANGER, III ..... Pennsville, N. J.
ROBERT G. BANNISTER ..... Piedmont, S. C.
DORIS A. B. BARGER ..... Clemson, S. C.
FERDINAND O. BARGER ..... Clemson, S. C.
JOHN S. BARKER ..... Seneca, S. C.
MARY A. BARKSDALE ..... Roanoke, Va.

BRYANT G. BARNES ..... Rock Hill, S. C.
CHARLES A. BARRON ..... York, S. C.
CYNTHIA L. BARRON ..... Rock Hill, S. C.
THOMAS A. BARRON ..... York, S. C.
ELIZABETH A. BARTLETT ..... Charleston, S. C.
CALVIN O. BARTLEY ..... Central, S. C.

JAMES D. BARTON ..... Piedmont, S. C.
CHARLES T. BAYNE ..... Ware Shoals, S. C.
RICHARD T. BEALE ..... Stratford, Ct.
KEITH M. BEAMAN ..... Hilton Head Island, S. C.
RONALD D. BEAMAN ..... Seneca, S. C.
KAREN M. BEAN ..... Reisterstown, Md.

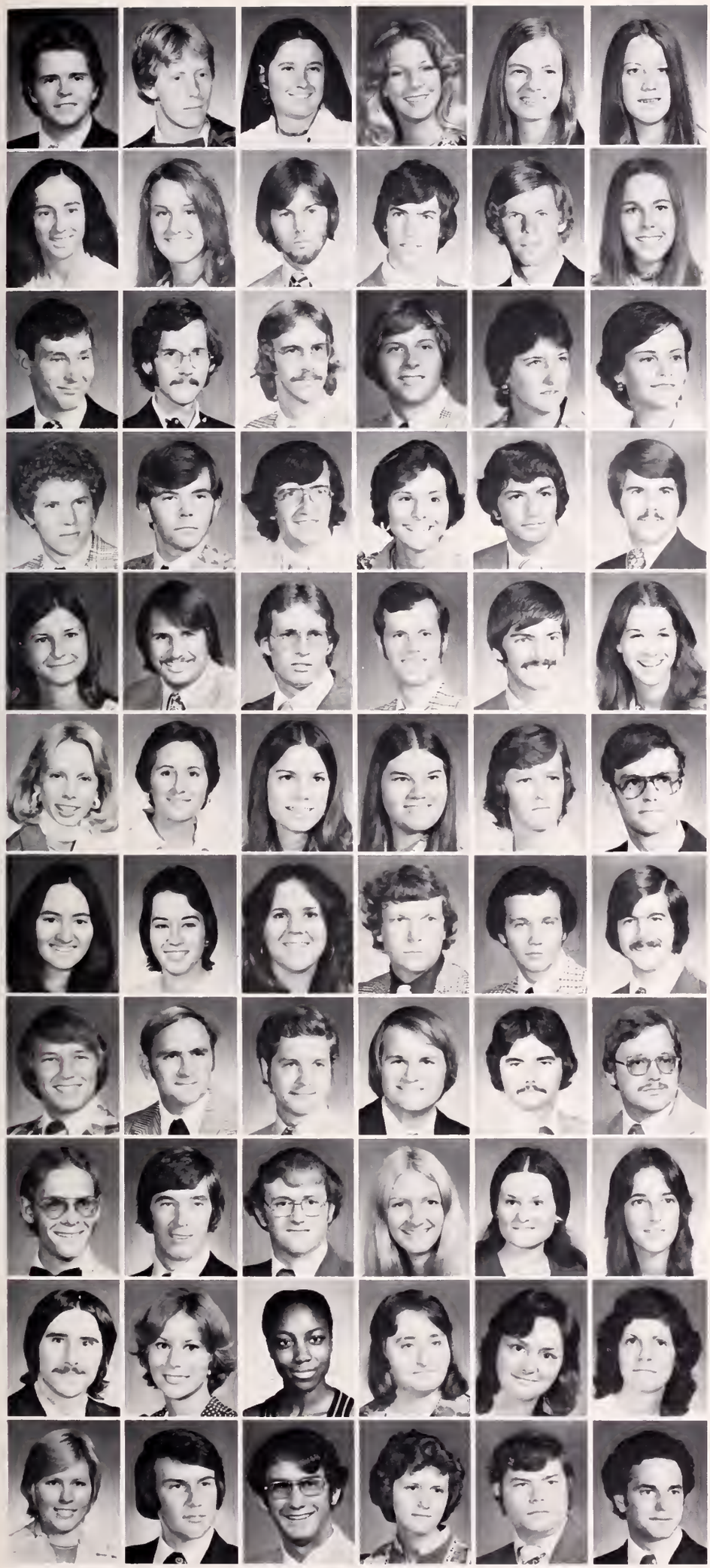

CHARLES W. BEASLEY, III . . . . . Decatur Ga.
JAMES M. BEAVER . . . . . Hightstown, N. J.
LAURA C. BEAVER . . . . . Winston-Salem, N. C.
BELYNDA G. BECKWITH . . . . . Greenville, S. C.
DEBRA A. BEDENBAUGH . . . . . Prosperity, S. C.
MELANIE A. BEIERS . . . . . Duncan, S. C.

CONSTANCE L. BELISSARY . . . . . Clemson, S. C.
DIANNE E. BELL . . . . . Greenville, S. C.
JAMES C. BELL . . . . . Greenville, S. C.
WILLIAM D. BELL . . . . . Ward, S. C.
WALLACE M. BENNETT, JR. . . . . Jacksonville, Fl.
DENISE L. BENSON . . . . . Florence, S. C.

BLAIR M. BERKLAND . . . . . Clinton, S. C.
DAVID A. BERRY . . . . . Atlanta, Ga.
S. CARL BERRY . . . . . Inman, S. C.
JOHN T. BETHEA . . . . . McColl, S. C.
MARIE L. BETHEA . . . . . Springfield, S. C.
SHANNON M. BETHEA . . . . . Dillon, S. C.

CLIFFORD W. BICKERS . . . . . Greenville, S. C.
JOHN C. BILDER . . . . . Gaffney, S. C.
JAMES E. BILLIAT . . . . . Stamford, Ct.
KIMBERLY V. BIRCHETT . . . . . Greer, S. C.
CURTIS A. BISHOP . . . . . Clinton, S. C.
JOHN R. BISHOP . . . . . Glendale, S. C.

BERNICE A. BLACKBURN . . . . . Mt. Pleasant, S. C.
DARRELL E. BLACKWELDER . . . . . Fort Mill, S. C.
THOMAS M. BLACKWELDER, III . . . . . Charlotte, N. C.
FRANCIS J. BLACKWELL . . . . . Tigerville, S. C.
M. BARRY BLACKWELL . . . . . Spartanburg, S. C.
CATHERINE R. BLAIR . . . . . Sharon, S. C.

KATHLEEN L. BLAIR . . . . . Clemson, S. C.
KATRINA L. BLAIR . . . . . Taylors, S. C.
LINDA S. BLANCK . . . . . Greenville, S. C.
DEBORAH L. BLANKS . . . . . Columbia, S. C.
PAMELA M. BLANTON . . . . . Greenville, S. C.
JOHN E. BOGARDUS, JR. . . . . Clemson, S. C.

BRENDA A. BOGGS . . . . . Anderson, S. C.
JANE T. BOSTICK . . . . . Columbia, S. C.
JESSICA E. BOSWELL . . . . . Saluda, S. C.
LEONARD R. BOUKNIGHT . . . . . Irmo, S. C.
WILLIAM N. BOULWARE . . . . . Belton, S. C.
PAUL T. BOWEN . . . . . Forsyth, Ga.

ROBERT L. BOWEN . . . . . Central, S. C.
JAMES C. BOWIE . . . . . Easley, S. C.
HOWARD G. BOWLES, III . . . . . Columbia, S. C.
HERMAN A. BOYD, JR. . . . . Kingstree, S. C.
RICHARD L. BOYLESTON . . . . . Williston, S. C.
CHARLTON D. BOZARD . . . . . Orangeburg, S. C.

KIRK A. BRAGUE . . . . . Orlando, Fl.
DAVID BRANHAM . . . . . Clemson, S. C.
JOE T. BRANYON, JR. . . . . Honea Path, S. C.
LAURALYN A. BREADS . . . . . Panama City, Fl.
SUSAN E. BRENDELL . . . . . Aiken, S. C.
JANET S. BREWER . . . . . Cayce, S. C.

PHILLIP B. BREWINGTON . . . . . Cross Anchor, S. C.
LAWANDA L. BROGDEN . . . . . Columbia, S. C.
GLORIA J. BROMELL . . . . . Plantersville, S. C.
KAREN E. BROOKS . . . . . Rock Hill, S. C.
SANDRA K. BROWDER . . . . . Easley, S. C.
ALMA T. BROWN . . . . . Greenville, S. C.

DEBORAH L. BROWN . . . . . Dillon, S. C.
JERRY S. BROWN . . . . . Pendleton, S. C.
KENNETH H. BROWN . . . . . Louisville, Ga.
LIBBY A. BROWN . . . . . Chesnee, S. C.
RICHARD B. BROWN . . . . . Charleston, S. C.
WILLIAM L. BROWN . . . . . Greenville, S. C.

FELICIA C. BROWNE ..... Orangeburg, S. C.
SAMUEL R. BRUCE, JR. ..... Charleston, S. C.
THOMAS R. BRUECKNER ..... Florham Park, N. J.
EVELYN K. BRUMBACH ..... Gaffney, S. C.
DAVID M. BRYAN ..... Newberry, S. C.
EMILY S. BRYAN ..... Ninety Six, S. C.

VICTOR A. BULL ..... Summerville, S. C.
ELIZABETH A. BURDETTE ..... Cedar Mountain, N. C.
MARY G. BURGESS ..... Greenwood, S. C.
COLEY S. BURNS ..... Greer, S. C.
SHERRILL H. BURNS ..... Clemson, S. C.
MARY K. BURRISS ..... Anderson, S. C.

WILLIAM H. BUSBY, JR. ..... Rock Hill, S. C.
GEORGE P. BUSCH, JR. ..... Columbia, S. C.
ROSEMARY BUSH ..... Easley, S. C.
JOHN A. BUTCH ..... Belleville, N. J.
CHARLES B. BUTLER ..... Waverly, Va.
PIERCE D. BUTLER ..... Columbia, S. C.

THOMAS H. BUTLER ..... Edisto Island, S. C.
CHARLES BYRD ..... Gray Court, S. C.
JAMES W. BYRD ..... Columbia, S. C.
STEVEN E. BYRD ..... Charleston, S. C.
HAROLD D. CABINESS ..... Hanahan, S. C.
LINDA M. CADDELL ..... Bonneau, S. C.

ARTHUR A. CADE ..... Webster, N. Y.
ANTHONY B. CAIN ..... Edgefield, S. C.
GARY F. CALDWELL ..... Charleston, S. C.
JULIE A. CALK ..... Camden, S. C.
STEPHEN D. CAMPBELL ..... Seneca, S. C.
TROY J. CAMPBELL, JR. ..... Greenville, S. C.

WILLIAM A. CAMPBELL ..... Dillon, S. C.
JEAN A. CANADY ..... Greenville, S. C.
CLIFFORD D. CANNON ..... Florence, S. C.
SHIRLEY K. CANNON ..... Chesnee, S. C.
JORGE E. CAPUTI ..... Colombia, S. Am.
LOUIS A. CARANNANTE ..... Pensacola, Fl.

JAMES C. CAREY ..... Clemson, S. C.
MARSHA M. CAREY ..... Clemson, S. C.
LENORA A. CARSON ..... Union, S. C.
WILLIAM F. CARSON ..... Livingston, S. C.
GARY L. CARTEE ..... Liberty, S. C.
ELLENDER CARY ..... Springfield, Va.

JANET L. CASH ..... Gaffney, S. C.
SARA F. CASKEY ..... Lancaster, S. C.
SHERRY L. CASSELL ..... Greenville, S. C.
WYATT F. CAUGHMAN ..... Columbia, S. C.
DAVID M. CAUTHEN ..... Clemson, S. C.
WILLIAM S. CAWOOD ..... Augusta, Ga.

JERRY S. CELY ..... Greenville, S. C.
JOHN T. CELY ..... Williston, S. C.
VICKIE K. CENTER ..... Greenville, S. C.
CLARENCE S. CHABEK ..... Anderson, S. C.
LINDA L. CHAMBLEE ..... Greenville, S. C.
ELIZABETH B. CHAPMAN ..... Spartanburg, S. C.

JUNE M. CHAPMAN ..... Belton, S. C.
PAMELA J. CHAPMAN ..... Williamston, S. C.
GARY Q. CHASTAIN ..... Easley, S. C.
CECIL A. CHILDERS ..... Seneca, S. C.
SHEILA A. CISSON ..... Easley, S. C.
LOUIS O. CLAMP ..... Allendale, S. C.

HARRY W. CLANTON ..... Florence, S. C.
B. CHRISTINE CLARK ..... Mt. Pleasant, S. C.
DOUGLAS F. CLARK ..... Isle of Palms, S. C.
HUSTON M. CLARK ..... Cheraw, S. C.
LOWELL S. CLARK, JR. ..... Johnston, S. C.
MATTHEW I. CLARK ..... New Marlboro, Ma.

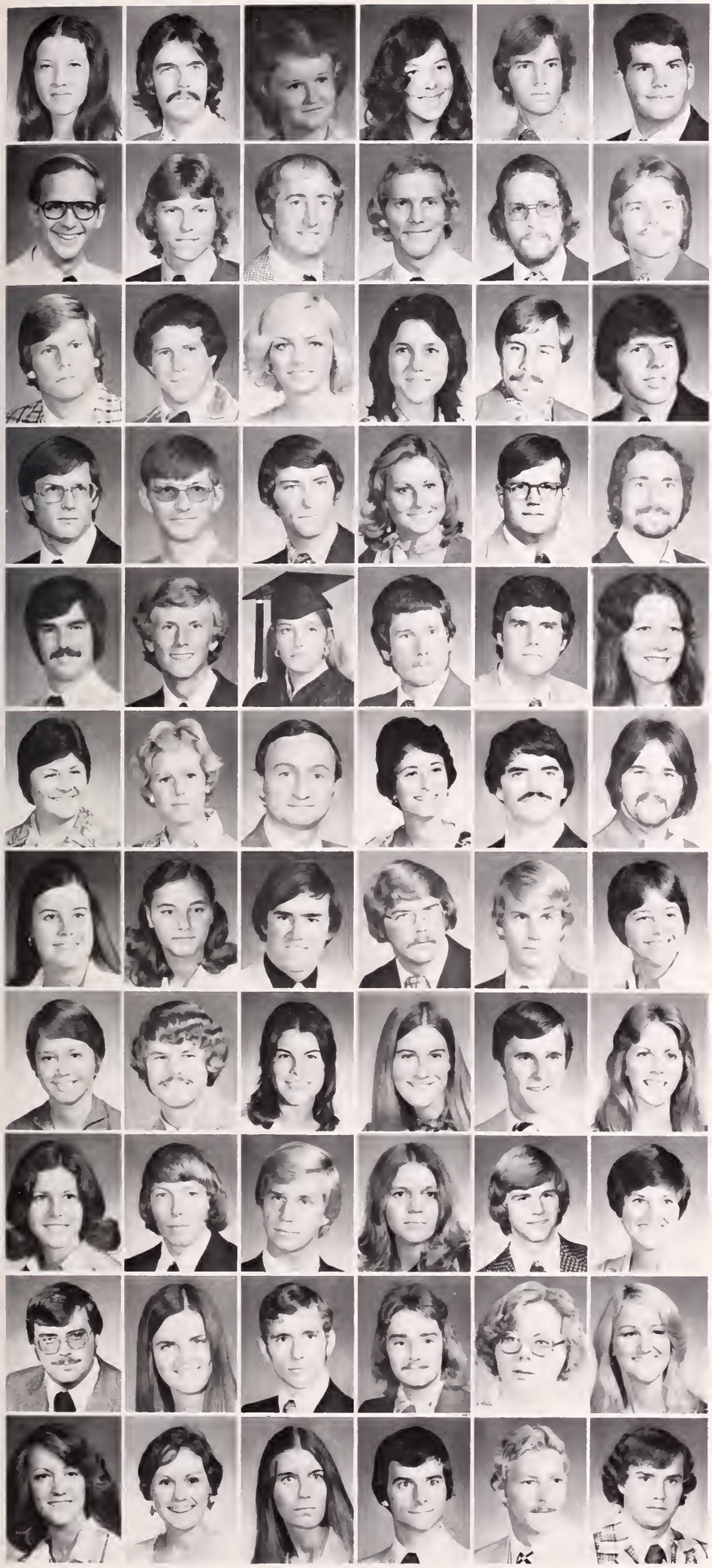

DEBBIE L. CLARKE . . . . . Mauldin, S. C.
WILLIAM D. CLEVELAND . . . . . Anderson, S. C.
SUSAN G. CLEVELAND . . . . . Anderson, S. C.
BEVERLEY J. CLINCH . . . . . Greenville, S. C.
ROGER B. CLINKSCALES . . . . . Greenville, S. C.
JOHN S. CLONINGER . . . . . Blackstock, S. C.

DOUGLAS F. COFFEEN . . . . . Clemson, S. C.
THOMAS M. COFFEY . . . . . Columbia, S. C.
CLAYTON W. COGGINS . . . . . Greenville, S. C.
MICHAEL H. COGGINS . . . . . Spartanburg, S. C.
ALEXANDER H. COHEN . . . . . Darlington, S. C.
CHARLES D. COLEMAN . . . . . Seneca, S. C.

JOHN F. COLEMAN . . . . . Lake City, S. C.
MICHAEL G. COLEMAN . . . . . Saluda, S. C.
SANDRA L. COLEMAN . . . . . Pamplico, S. C.
CATHERINE F. COLLINS . . . . . Spartanburg, S. C.
PATRICK S. COLLINS . . . . . N. Augusta, S. C.
RICKY N. COLLINS . . . . . Charleston, S. C.

WALLACE A. COLLINS, III . . . . . Columbia, S. C.
WILLIAM C. COLLINS . . . . . Mauldin, S. C.
JOHN W. COMERFORD . . . . . York, S. C.
MARIETTA CONDON . . . . . Alexandria, Va.
SAMUEL E. CONNELL . . . . . Sumter, S. C.
WALTER D. CONNER . . . . . Greenville, S. C.

JAMES M. CONNER . . . . . Kingstree, S. C.
MICHAEL R. COOK . . . . . Anderson, S. C.
MURIEL D. COOK . . . . . Blacksburg, S. C.
CHARLES L. COOLEY . . . . . Pelzer, S. C.
WOODROW W. COOPER, JR. . . . . Orangeburg, S. C.
DEMARICE COPELAN . . . . . Abbeville, S. C.

DEBRA A. COPELAND . . . . . Orangeburg, S. C.
MAY S. COPELAND . . . . . Ehrhardt, S. C.
HOWARD M. CORBETT . . . . . Clemson, S. C.
PHYLLIS A. CORKER . . . . . Signal Mtn., Tenn.
BUDDY CORLEY . . . . . Saluda, S. C.
JAMES E. CORLEY, JR. . . . . Clemson, S. C.

LOU ANN CORLEY . . . . . Ninety Six, S. C.
ANN CORNWELL . . . . . Charleston, S. C.
JAMES M. COTTINGHAM . . . . . Dillon, S. C.
CARROLL R. COUCH . . . . . Easley, S. C.
THOMAS R. COWHERD . . . . . Laurel, Md.
CONSTANCE R. COX . . . . . Columbia, Mo.

ELLEN J. COX . . . . . Columbia, Mo.
GUERRY R. COX . . . . . Greenville, S. C.
LISA E. COX . . . . . Gainesville, Ga.
ADA C. CRAIG . . . . . Pickens, S. C.
WILLIAM D. CRANFORD . . . . . Rock Hill, S. C.
CAROL M. CRAWFORD . . . . . Spartanburg, s. C.

DEBRA L. CRAWFORD . . . . . Aiken, S. C.
HINTON E. CRAWFORD, JR. . . . . N. Augusta, S. C.
KEITH S. CRAWFORD . . . . . Greenville, S. C.
PATRICIA L. CRAWFORD . . . . . Six Mile, S. C.
STUART W. CRAWLEY . . . . . Greenville, S. C.
PATRICIA H. CREIGHTON . . . . . Charleston, S. C.

JERRY A. CRIBB . . . . . Darlington, S. C.
REGINA A. CRIBB . . . . . Georgetown, S. C.
THOMAS J. CROWSON . . . . . Rock Hill, S. C.
DANIEL W. CRUMPTON . . . . . Greenville, S. C.
TROYCE J. CRUMPTON . . . . . Anderson, S. C.
MARY ANN CULBERTSON . . . . . Easley, S. C.

SALLIE E. CULBERTSON . . . . . Holly Hill, S. C.
EMILIE J. CURRIE . . . . . Lake View, S. C.
FRANCES R. CUTLER . . . . . Ambler, Pa.
TILLMAN E. CUTTINO, JR. . . . . Sumter, S. C.
MICHAEL K. DACUS . . . . . Greenville, S. C.
CLAYTON D. DANGERFIELD . . . . Moncks Corner, S. C.

HORACE G. DANIEL . . . . . Iva, S. C.
RICHARD W. DANNER . . . . . Florence, S. C.
MICHAEL W. DANTZLER . . . . . Sumter, S. C.
ALBERT D. DARBY, JR. . . . . Greenwood, S. C.
SUE W. DARBY . . . . . Troy, S. C.
JOY E. DARLEY . . . . . Cayce, S. C.

MICHAEL B. DAVENPORT . . . . . Lake City, S. C.
RICKY W. DAVENPORT . . . . . Greenwood, S. C.
CHARLES M. DAVIS . . . . . Charleston Heights, S. C.
KATHY DAVIS . . . . . Greenville, S. C.
MARY M. DAVIS . . . . . Columbia, S. C.
ROSLYN L. DAVIS . . . . . Hershey, Pa.

WANDA K. DAVIS . . . . . Greenville, S. C.
VIRGINIA F. DAWS . . . . . Dillon, S. C.
FRANK M. DAWSON . . . . . Spartanburg, S. C.
MARGARET D. DEADWYLER . . . . . Atlanta, Ga.
JOHN F. DEAKIN . . . . . Spartanburg, S. C.
LARRY E. DEAN . . . . . Warrenville, S. C.

EILEEN F. DEE . . . . . Seneca, S. C.
RANDY D. DEMPSEY . . . . . Orangeburg, S. C.
THOMAS G. DERHAM . . . . . Haddonfield, N. J.
MICKEY L. DERRICK . . . . . N. Augusta, S. C.
JESSICA A. DESANTIS . . . . . St. Topton, Pa.
C. GREEN DESCHAMPS . . . . . Bishopville, S. C.

LEWIS S. DEWBERRY . . . . . Decatur, Ga.
HENRY L. DEWITT . . . . . Cornelia, Ga.
LILLIAN E. DICKINSON . . . . . Bishopville, S. C.
NICHOLAS DIFFENBAUGH . . . . . Shippensburg, Pa.
JACKSON R. DILLARD . . . . . Edgefield, S. C.
CHARLES C. DIMMOCK . . . . . Clemson, S. C.

JAMES R. DOBSON . . . . . Anderson, S. C.
KIRSTEN DOERFERT . . . . . Kingsport, Tn.
MICHAEL DOHERTY . . . . . Florence, S. C.
JEAN F. DORAN . . . . . Stone Mountain, Ga.
GEORGE T. DORN . . . . . McCormick, S. C.
BONNIE S. DOUBERLEY . . . . . Walhalla, S. C.

STEVEN L. DOUGLAS . . . . . Holly Hill, S. C.
CAROL A. DRAFTS . . . . . Lexington, S. C.
BARRY G. DRAKE . . . . . Mauldin, S. C.
NANCY E. DRETIER . . . . . Columbia, S. C.
MYRA D. DRINKARD . . . . . Hartsville, S. C.
DEBORAH M. DRUMMOND . . . . . Spartanburg, S. C.

ROBERT A. DUELFER . . . . . Hillsdale, N. J.
HENRY C. DUFFIE . . . . . Saluda, S. C.
DEBORAH B. DUKES . . . . . Summerville, S. C.
JOHNNY R. DUKES . . . . . Rowesville, S. C.
KAREN E. DUMIT . . . . . Greenville, S. C.
C. MAXINE DUNCAN . . . . . Clinton, S. C.

WAYNE B. DUNHAM . . . . . Poughkeepsie, N. Y.
HENRY L. DUNLAP, III . . . . . Pendleton, S. C.
GEORGE C. DURANT . . . . . Hemingway, S. C.
DOMENIC M. DURANTE . . . . . New York, N. Y.
PAMELA S. DURHAM . . . . . Brevard, N. C.
DOYLE E. DYAR . . . . . Seneca, S. C.

T. MICHAEL DYCHES . . . . . Orangeburg, S. C.
JULIUS R. EARLE, JR. . . . . Walhalla, S. C.
ANDREW W. EDELBLUT . . . . . Scotts, Ar.
JANICE K. EDWARDS . . . . . Ninety Six, S. C.
THOMAS F. EDWARDS . . . . . Travelers Rest, S. C.
JOHN T. ELDER . . . . . N. Charleston, S. C.

B. MELISSA ELEAZER . . . . . Leesville, S. C.
F. DOUG ELLENBERG . . . . . Greenwood, S. C.
TIMOTHY E. ELLENBURG . . . . . Easley, S. C.
SARESS ELLERBE . . . . . Florence, S. C.
CHARLES G. ELLIOTT . . . . . Anderson, S. C.
DONNA M. ELLIS . . . . . Abbeville, S. C.

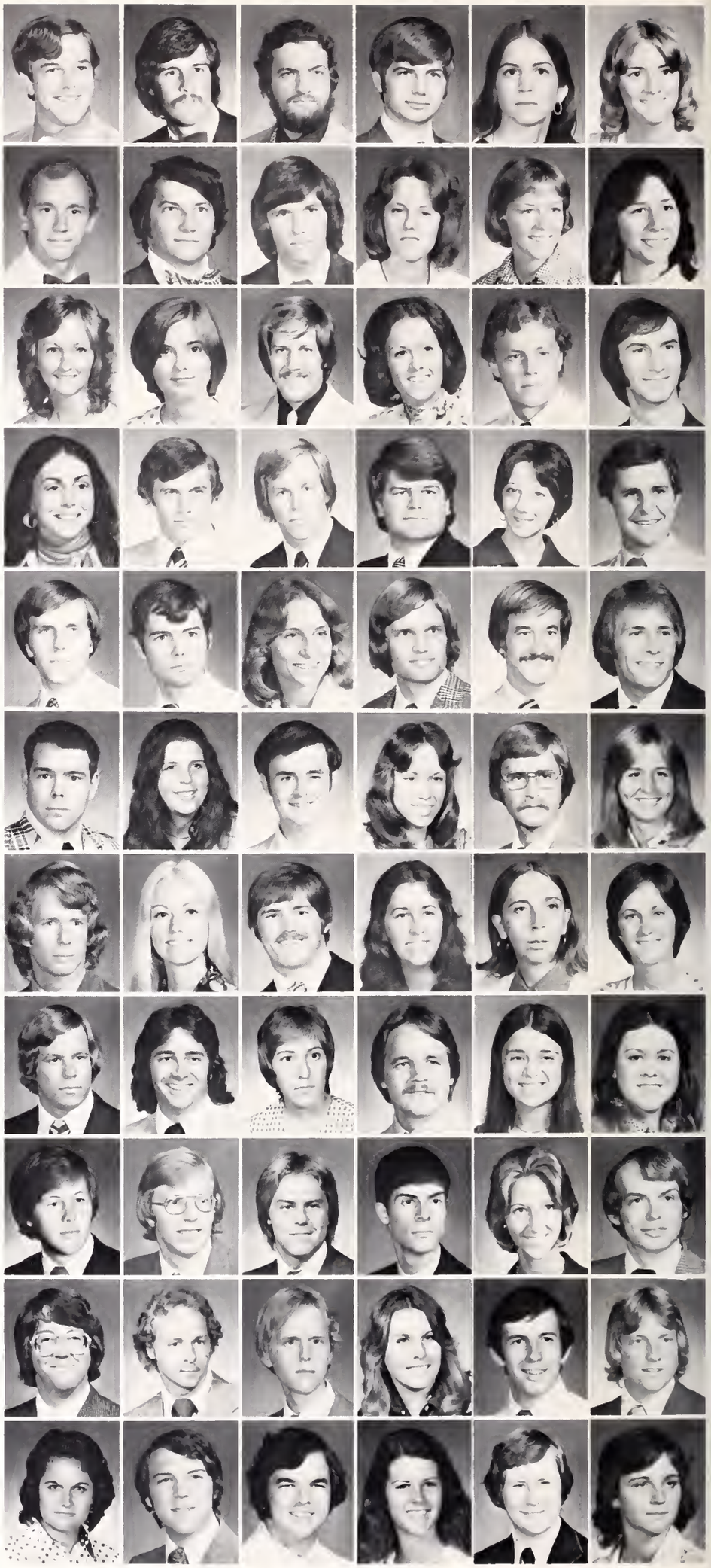

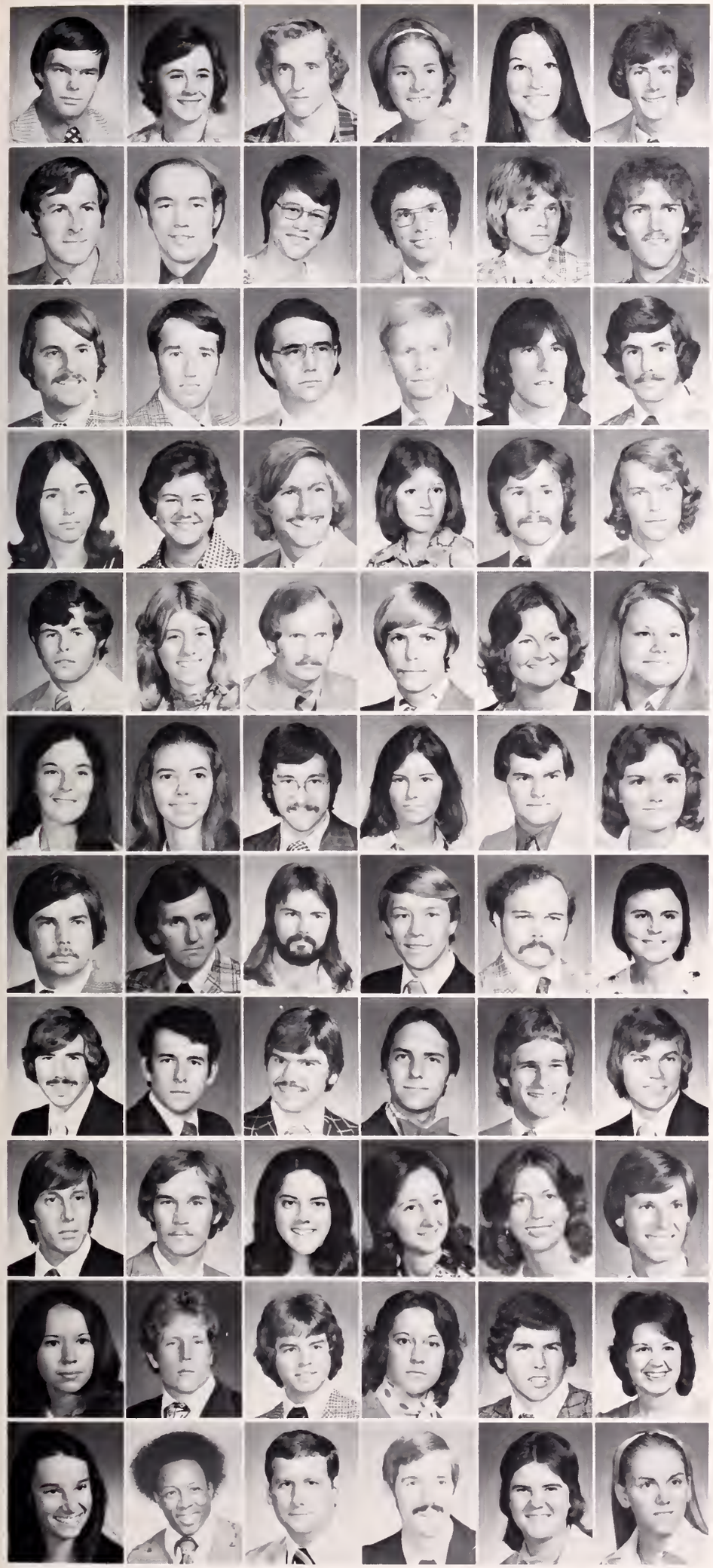

MICHAEL R. ELMORE ..... Florence, S. C.
SYDNA F. ELROD ..... Greer, S. C.
DOUGLAS F. EMMERTHAL ..... Trumbull, Conn.
LISA G. EMORY ..... Oxon Hill, Md.
KAREN F. ENGLISH ..... Six Mile, S. C.
THOMAS W. EPPS ..... Fort Mill, S. C.

ROBERT M. ESHELMAN ..... Pendleton, S. C.
DANIEL C. EVANS ..... Greenwood, S. C.
EVIN J. EVANS ..... Piedmont, S. C.
JOHN W. EVANS, III ..... N. Charleston, S. C.
THOMAS M. EVATT ..... Greenville, S. C.
GARY W. FAHRNEY ..... Hagerstown, Md.

ANDREW J. FALATOK ..... Spartanburg, S. C.
GARY J. FARKAS ..... Westfield, N. J.
RALPH E. FARR ..... Union, S. C.
WALTER W. FARRELL ..... Columbia, S. C.
EDWARD A. FERN ..... Piscataway, N. Y.
EDWARD M. FEWELL ..... York, S. C.

MARSHA M. FIELD ..... Goose Creek, S. C.
PATRICIA A. FIELD ..... Greenville, S. C.
STEPHEN R. FIGUEROA ..... St. James, N. Y.
RITA J. FINK ..... Hartsville, S. C.
THOMAS F. FISKE ..... Baltimore, Md.
CHRISTIAN T. FITZGERALD ..... Cranford, N. J.

FRANK L. FITZSIMONS ..... Hendersonville, N. C.
CAROL C. FLETCHER ..... Bennettsville, S. C.
HENRY V. FLETCHER, JR. ..... Anderson, S. C.
BEN D. FLOYD ..... Bethune, S. C.
DEBRA F. FLOYD ..... Nichols, S. C.
MARGARET L. FLOYD ..... Dillon, S. C.

LOIS A. FLYNN ..... Camden, S. C.
GLENDA K. FOGLE ..... Neeses, S. C.
DAVID P. FORD ..... Great Falls, S. C.
SUSAN L. FORD ..... Mt. Pleasant, S. C.
THOMAS J. FORD ..... Florence, S. C.
N. LYNN FORRESTER ..... Piedmont, S. C.

ERNEST F. FORTNER ..... Easley, S. C.
DAVID E. FOSTER ..... Easley, S. C.
MICHAEL W. FOSTER ..... Chesnee, S. C.
REGINALD L. FOSTER ..... Inman, S. C.
ROBERT R. FOSTER ..... Anderson, S. C.
WANDA M. FOSTER ..... Seneca, S. C.

RICAHRD A. FRAMPTON .... Massapequa Park, N. Y.
FREDERICK E. FRANKLIN ..... Anderson, S. C.
ROBERT P. FRANKS ..... Iva, S. C.
RONNIE E. FREE ..... Columbia, S. C.
J. GILL FREEMAN, JR. ..... Columbia, S. C.
MICHAEL A. FREEMAN ..... Seneca, S. C.

ROBERT A. FREEMAN ..... Greenville, S. C.
EVERETT P. FULLER ..... Clinton, S. C.
PRECIOUS O. FULMER ..... Ballentine, S. C.
VALERIE J. FULMER ..... Prosperity, S. C.
MARGIE K. GAFFNEY ..... Joanna, S. C.
KENNETH M. GAILLARD ..... Greenville, S. C.

BETTY A. GALLOWAY ..... Salem, S. C.
GERALD G. GALLOWAY ..... Williamsburg, Va.
JERRY E. GALLOWAY ..... Greenwood, S. C.
LINDA A. GALLOWAY ..... Salem, S. C.
HENRY J. GAMBRELL, JR. ..... McCormick, S. C.
CLAIRE D. GARRETT ..... Greer, S. C.

SHERI E. GARRISON ..... Florence, S. C.
GILBERT R. GARY ..... Piedmont, S. C.
HARVEY N. GASTON ..... Richburg, S. C.
ROGER A. GASTON ..... Woodruff, S. C.
ALICE B. GAULT ..... Fountain Inn, S. C.
JOAN GEARHISER ..... Marion, Oh.

JAMES R. GEHLSEN ..... Easton, Md.
CHARLES J. GEILFUSS ..... Mt. Pleasant, S. C.
THERESA C. GENTRY ..... Taylors, S. C.
GWENDOLYN GEORGE ..... Latta, S. C.
WENONAH K. GEORGE ..... Rock Hill, S. C.
JAMES D. GEPFORD ..... Fanwood, N. J.

JOHN L. GERVAIS ..... Johns Island, S. C.
RICHARD H. GETTYS, JR. ..... Easley, S. C.
CARLOS W. GIBBONS, JR. ..... Columbia, S. C.
ANNA GIBSON ..... Denmark, S. C.
GARY D. GIBSON ..... Greenville, S. C.
W. JOHN GILCHRIST ..... Williston, S. C.

JOHN A. GILL, JR. ..... Rock Hill, S. C.
JAMES W. GILLIAM ..... Edgefield, S. C.
DIANE E. GILMAN ..... Kingstree, S. C.
ROBERT M. GLENNON ..... Cheverly, Md.
THOMAS R. GLOVER ..... Columbia, S. C.
BILLIE S. GODWIN ..... Conyers, Ga.

MARGARET D. GOEBEL ..... Clemson, S. C.
RALPH M. GOMBERT ..... Spartanburg, S. C.
MARILYNN R. GOOD ..... Lockhart, S. C.
TIMOTHY H. GOODSON ..... Anderson, S. C.
PAMELA E. GOOLSBY ..... Charleston, S. C.
LEROY R. GORDON ..... Orangeburg, S. C.

FRED L. GORE ..... Rock Hill, S. C.
DAVID J. GOUDELOCK ..... Easley, S. C.
GARY M. GOUDELOCK ..... Easley, S. C.
ELEANOR J. GOULD ..... Spartanburg, S. C.
GRADY V. GOWAN ..... Roebuck, S. C.
JOSEPH P. GRACE ..... Florence, S. C.

BEVERLY J. GRAHAM ..... Columbia, S. C.
JAMES W. GRAHAM ..... Anderson, S. C.
JUDY L. GRAHAM ..... Pomaria, S. C.
HENRY T. GRAMLING ..... Gramling, S. C.
CONNIE M. GRANT, JR. ..... Rock Hill, S. C.
JERRY J. GRANT ..... Seneca, S. C.

CAROL E. GRAY ..... Easley, S. C.
WALTER L. GRAY, JR. ..... Orangeburg, S. C.
EUGENE A. GREGORY ..... Danville, Va.
MARY J. GREGORY ..... Inman, S. C.
GREGORY H. GREINER ..... Greenville, S. C.
GEORGE S. GRIFFITH ..... Saluda, S. C.

JOHN B. GRIFFITH ..... Rock Hill, S. C.
LAURA D. GRIFFITHS ..... Avalon, N. J.
JOSEPH M. GRIGGS ..... Russellville, Ark.
CORLISS E. GRINSTEAD ..... N. Augusta, S. C.
ROY B. GROSSMAN ..... Bethpage, N. Y.
DEBRA S. GROUND ..... Anderson, S. C.

JON J. GRUVER ..... Seneca, S. C.
SHARON L. GUTH ..... Land of Lakes, Fl.
CYNTHIA A. HAESTAD ..... Washington, Ct.
BRENDA J. HAIGLER ..... Cameron, S. C.
CONNIE HALL ..... Seneca, S. C.
DANIEL D. HALL ..... York, S. C.

REGINALD D. HALL ..... Greenville, S. C.
WILLIAM D. HALL ..... York, S. C.
ROBERT S. HAM ..... Greenville, S. C.
CAROLINE E. HAMMOND ..... Greenville, S. C.
JOSEPH L. HAMMOND ..... Spartanburg, S. C.
CAROL ANN HAMRICK ..... Gaffney, S. C.

LEANDER S. HAMRICK ..... Hartsville, S. C.
PATRICIA C. HAMRICK ..... Gaffney, S. C.
ANGELA M. HANCOCK ..... Anderson, S. C.
JAMES T. HANNA ..... Lake City, S. C.
JOHN F. HANSLEY ..... Piedmont, S. C.
KATHRYN L. HARBIN ..... Greenville, S. C.

SAUNDRA I. HARDEE . . . . . Loris, S. C.
SUSAN M. HARDWICK . . . . . Mt. Pleasant, S. C.
JAMES A. HARMON . . . . . Sylacauga, Al.
CAROL J. HARRINGTON . . . . . Taylors, S. C.
BRIDGETTE C. HARRIS . . . . . Bamberg, S. C.
JAMES S. HARRIS, III . . . . . Troy, S. C.

LEON HARRIS, III . . . . . Manning, S. C.
MARGARET C. HARRISON . . . . . Greenwood, S. C.
EMILY C. HART . . . . . Easley, S. C.
DEBRA L. HARTSHORN . . . . . N. Augusta, S. C.
TERRY A. HAYGOOD . . . . . Winnsboro, S. C.
FREDERICK E. HAYNES, III . . . . . Spartanburg, S. C.

REBECCA L. HAYNES . . . . . Pendleton, S. C.
CECIL I. HAZEL, JR. . . . . Mauldin, S. C.
SHIGERU HEGGINS . . . . . Sumter, S. C.
STEPHEN C. HELMS . . . . . Columbia, S. C.
HENRY E. HEMINGWAY . . . . . Andrews, S. C.
PATRICIA L. HEMPHILL . . . . . Greenville, S. C.

DANNY M. HENDERSON . . . . . Greenville, S. C.
JANET L. HENDERSON . . . . . Simpsonville, S. C.
WILLIAM R. HENDERSON . . . . . Savannah, Ga.
CYNTHIA HENRIKSEN . . . . . Carlisle, Pa.
ARTIS L. HENDRIX . . . . . Greenville, S. C.
JOHN T. HESSE . . . . . Charleston, S. C.

CHARLES W. HESTER . . . . . Laurens, S. C.
ANNE I. HICKLIN . . . . . Spartanburg, S. C.
WALTER E. HICKMAN, III . . . . . Charleston, S. C.
ALAN L. HICKS . . . . . Greenville, S. C.
JAMES M. HIGGINBOTHAM . . . . . Seneca, S. C.
JAMES E. HILL . . . . . Greenwood, S. C.

EUGENE B. HILTON . . . . . Rock Hill, S. C.
CAREY M. HINDMAN . . . . . Spartanburg, S. C.
JULIA R. HINSON . . . . . Lancaster, S. C.
JAMES M. HINTON . . . . . Simpsonville, S. C.
MICHAEL J. HIRSCH . . . . . Clemson, S. C.
DEBORAH G. HOBBS . . . . . Pamplico, S. C.

WAYNE P. HOFFMAN . . . . . Huntington Sta., N. Y.
GARY L. HOFMAN . . . . . Trenton, N. J.
D. FRANCES HOGG . . . . . Barnwell, S. C.
DAVID T. HOGSED . . . . . Toccoa, Ga.
HAROLD R. HOKE . . . . . Union, S. C.
SABRINA D. HOLBROOK . . . . . Clover, S. C.

BARBARA A. HOLLAND . . . . . Columbia, S. C.
JAMES G. HOLLEY . . . . . Hampton, S. C.
M. LOUISE HOLLEY . . . . . Windsor, S. C.
MIKE T. HOLLINGSWORTH . . . . . Barnwell, S. C.
ROBIN M. HOLMES . . . . . Spartanburg, S. C.
WILLIAM B. HOLZBACH . . . . . Sumter, S. C.

MERLE S. HOOPER . . . . . Clemson, S. C.
JOHN D. HOPKINS . . . . . Florence, S. C.
BOBBY O. HORTON . . . . . Spartanburg, S. C.
TERESA G. HOUSTON . . . . . Greenville, S. C.
WILLIAM M. HOUSTON . . . . . Spartanburg, S. C.
JON C. HOVERMALE . . . . . Sumter, S. C.

DAVID L. HOWARD . . . . . Greenville, S. C.
FRANCES A. HOWARD . . . . . Greenville, S. C.
GERALD K. HOWARD . . . . . Greenville, S. C.
RITA C. HOWELL . . . . . Greer, S. C.
MARGARET C. HUCKS . . . . . Greenville, S. C.
ELIZABETH A. HUGHES . . . . . Barnwell, S. C.

LYNN K. HUGHES . . . . . Furlong, Pa.
BOBBY L. HUGULEY, JR. . . . . Columbia, S. C.
MARTHA D. HULL . . . . . Spartanburg, S. C.
JANET L. HUMPHRIES . . . . . Gaffney, S. C.
THOMAS J. HUND . . . . . Canton, Oh.
WILLIAM F. HUNNICUTT . . . . . Clemson, S. C.

JAMES S. HUNT ..... Greenville, S. C.
NONA E. HUNT ..... N. Myrtle Beach, S. C.
SUE C. HUNTER ..... Gray Court, S. C.
SUSAN A. HURSEY ..... Hartsville, S. C.
ANITA P. HUTCHINS ..... Greenville, S. C.
RICHARD B. HUTTO ..... Holly Hill, S. C.

KENNETH R. INFINGER ..... N. Charleston, S. C.
SAMUEL B. INGRAM ..... Cheraw, S. C.
JOHN L. IRVIN, JR. ..... Clemson, S. C.
JOHN W. IRWIN ..... Laurens, S. C.
PAMELA J. ISACKS ..... Orangeburg, S. C.
JANET L. JACKSON ..... Dillon, S. C.

KENNETH G. JACKSON ..... Ft. Lauderdale, Fl.
WILLIAM A. JACKSON ..... Winnsboro, S. C.
WILLIAM L. JACKSON ..... Camden, S. C.
JANICE L. JAMESON ..... Charleston, S. C.
MARGARET C. JANICULA ..... Charleston, S. C.
GEORGIANNE JARRARD ..... N. Augusta, S. C.

EDWARD H. JASHINSKY ..... Sumter, S. C.
KENNETH D. JEFFORDS ..... Clemson, S. C.
KAREN F. JENKINS ..... Columbia, S. C.
MARION L. JENKINS ..... Laurens, S. C.
WILLIAM G. JENKINS ..... Barnwell, S. C.
ROBERT S. JENNINGS ..... Columbia, S. C.

JOHN S. JENSEN ..... Myrtle Beach, S. C.
JAMES M. JERNIGAN ..... North, S. C.
PATRICK C. JOBE ..... Rutherfordtown, N. C.
ALVIN S. JOHNSON ..... Tigerville, S. C.
CATHERINE L. JOHNSON ..... Spartanburg, S. C.
ELIZABETH E. JOHNSON ..... Clinton, S. C.

JANICE L. JOHNSON ..... Irmo, S. C.
LEE A. JOHNSON ..... Burton, S. C.
LINDA M. JOHNSON ..... Sumter, S. C.
MOLLIE T. JOHNSON ..... Charleston, S. C.
RONALD M. JOHNSON ..... Pendleton, S. C.
JOEL P. JOHNSTON ..... Orangeburg, S. C.

MARTHA E. JOHNSTON ..... Greenville, S. C.
CAROL J. JONES ..... Hartsville, S. C.
DEBORAH J. JONES ..... Columbia, S. C.
DEBORAH S. JONES ..... Westminster, S. C.
ELIZABETH A. JONES ..... Spartanburg, S. C.
JAMES F. JONES ..... Fort Mill, S. C.

MARGARET L. JONES ..... Bishopville, S. C.
MARILYN F. JONES ..... Iva, S. C.
MARIO E. JONES ..... Panama
MAX B. JONES, JR. ..... Williamston, S. C.
THOMAS M. JONES ..... Lockhart, S. C.
WILLIAM K. JONES ..... Greenville, S. C.

DONNA M. JOSEPH ..... Greeleyville, S. C.
MARCIA A. JOYNER ..... Darlington, S. C.
BARRY D. JULIAN ..... Central, S. C.
MICHAEL L. KASTNER ..... Greenville, S. C.
GAY K. KAY ..... Union, S. C.
JOHN W. KAY, JR. ..... Columbia, S. C.

MARK G. KEARNS ..... Mt. Pleasant, S. C.
MARJEAN KEHOE ..... Miami, Fl.
DAVID L. KELLEY ..... Camden, S. C.
ELIZABETH K. KELLEY ..... Hartsville, S. C.
SUSAN A. KELLEY ..... Bishopville, S. C.
MARY K. KELLY ..... Columbia, S. C.

ROBERT C. KELLY ..... Hatfield, Pa.
RUTH K. KELLY ..... Clemson, S. C.
TROY D. KEMP ..... Kutztown, Pa.
JAMES E. KILLINGER ..... Bethel Park, Pa.
JULIA C. KING ..... Easley, S. C.
KATHERINE G. KING ..... Seneca, S. C.

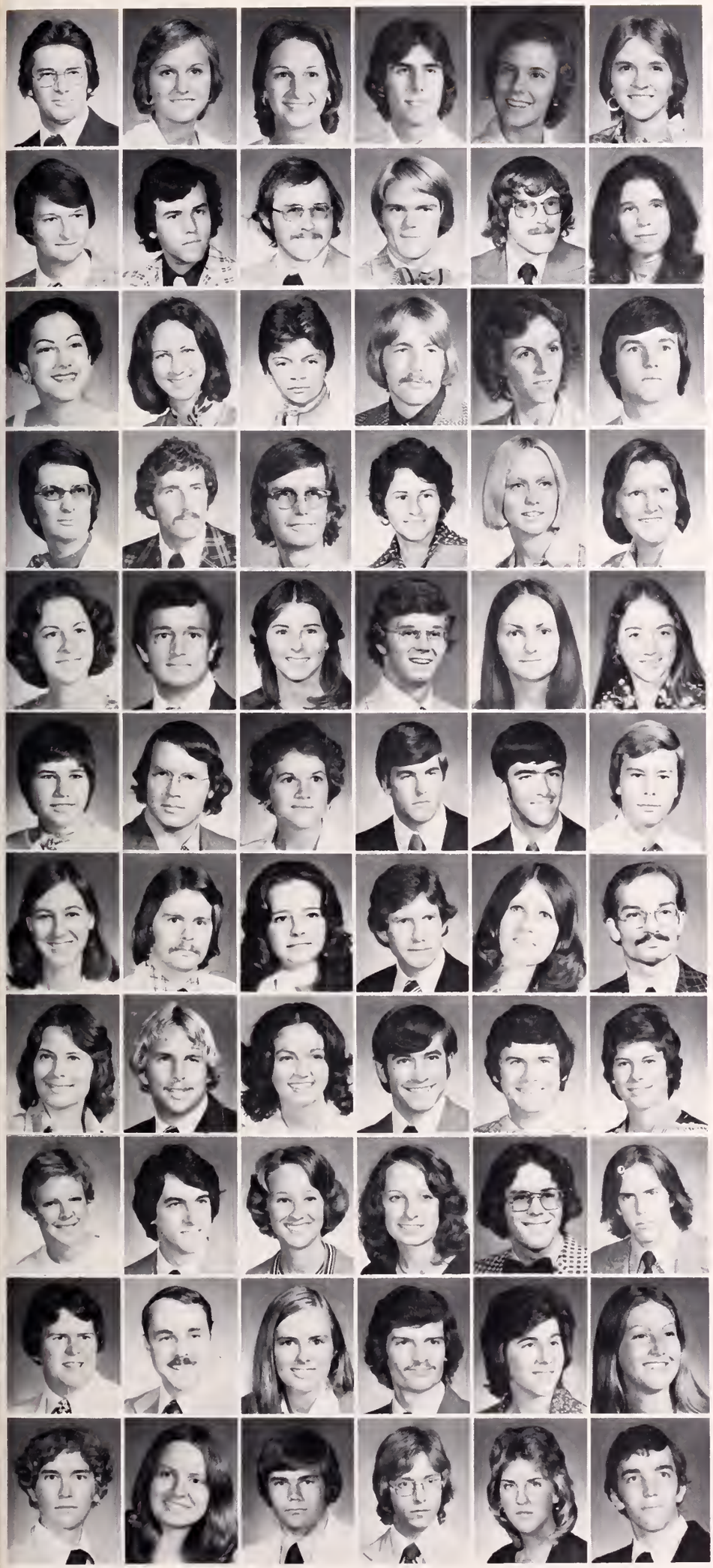

RICHARD E. KING ..... Anderson, S. C.
SUSAN B. KING ..... Clinton, S. C.
MARIAN E. KIRKLAND ..... Walterboro, S. C.
THOMAS L. KIRKPATRICK ..... Mt. Pleasant, S. C.
KATHLEEN KISER ..... Rock Hill, S. C.
PHYLLIS J. KIZER ..... Abbeville, S. C.

LAUREN B. KLAPTHOR ..... Dalzell, S. C.
CHARLES F. KNOBELOCH ..... Maitland, Fl.
GEORGE P. KNOWLAND ..... Clemson, S. C.
MICHAEL S. KOHN ..... Columbia, S. C.
THOMAS F. KOPPE ..... Harrisburg, Pa.
KATHIE L. KULIKOWSKI ..... Greenville, S. C.

DONNA M. LABRASCA ..... Mt. Pleasant, S. C.
SHIRLEY R. LAGRONE ..... Greenwood, S. C.
MARY L. LAKE ..... Prosperity, S. C.
CHARLES R. LAMAR ..... Ninety Six, S. C.
ELIZABETH M. LANDER ..... Clemson, S. C.
JOHN N. LANDRETH, JR. ..... Fairplay, S. C.

MAE LANGFORD ..... Saluda, S. C.
STEFAN J. LAPORTE ..... Bahamas
DOUGLAS E. LATHAM ..... Greenville, S. C.
BETH LAUGHLIN ..... Hampton, S. C.
GLINDA A. LAUNIUS ..... Greer, S. C.
SALLY B. LAVENDER ..... New Zion, S. C.

JO ANN LAWRENCE ..... Greenville, S. C.
MARSHALL T. LAWRIMORE ..... Mullins, S. C.
ROBIN A. LAWRIMORE ..... Bishopville, S. C.
RICHARD M. LAWSON ..... Columbia, S. C.
DEBORAH A. LAY ..... Seneca, S. C.
SUSAN E. LAY ..... Greenville, S. C.

PATRICIA A. LAYTON ..... W. Columbia, S. C.
JAMES H. LEACH, III ..... Arlington, Va.
JEAN F. LEAVITT ..... Vienna, Va.
MARK S. LEE ..... Spartanburg, S. C.
PATRICK L. LEE ..... Rembert, S. C.
ROGER L. LEE ..... Westminster, S. C.

SUSAN J. LEE ..... Landrum, S. C.
JOHN A. LEITCH ..... Charleston, S. C.
CATHY G. LENTZ ..... York, S. C.
BENJAMIN R. LEONARD, JR. ..... Greenville, S. C.
SANDRA D. LEOPARD ..... Williamston, S. C.
MARK A. LESSLAUER ..... Mountainside, N. J.

PAULA A. LEVER ..... Lancaster, S. C.
FRANK A. LEVY ..... McLean, Va.
CATHY J. LEWIS ..... Greenville, S. C.
GREGORY R. LEWIS ..... N. Charleston, S. C.
KENNETH D. LEWIS ..... Clemson, S. C.
MELANIE L. LEWIS ..... N. Augusta, S. C.

ELISABETH H. LINDER ..... Greenville, S. C.
JACK L. LINDER ..... Charleston, S. C.
SUSAN G. LINDLER ..... Columbia, S. C.
BARBARA D. LINDSAY ..... Greenville, S. C.
JEFFERY A. LINDSAY ..... Walton, N. Y.
N. TERRY LINDSAY ..... Jacksonville, Fl.

RICHARD J. LINDSAY, JR. ..... N. Augusta, S. C.
JOHN J. LITTLE ..... Clemson, S. C.
RHONDA W. LITTLE ..... Taylors, S. C.
THOMAS E. LITTLEJOHN ..... Greenville, S. C.
C. ELAINE LIVINGSTON ..... Easley, S. C.
CAROLINE LIVINGSTON ..... Elloree, S. C.

STEVE B. LOBER ..... Greenwood, S. C.
LYNN E. LOCKABY ..... Pendleton, S. C.
DALE L. LOCKLAIR ..... Darlington, S. C.
CARL R. LOCKWOOD ..... Belair, Md.
PAMELA C. LOMAS ..... Columbia, S. C.
ANDY O. LONG ..... Ladson, S. C.

SAMUEL A. LONG ..... Columbia, S. C.
ANNA M. LOOPER ..... Easley, S. C.
DEBORAH K. LOOPER ..... Easley, S. C.
MARY E. LOOPER ..... Seneca, S. C.
SUZANNE LOVE ..... Belton, S. C.
JEAN M. LOVINGGOOD ..... Mauldin, S. C.

CYNTHIA C. LOYD ..... Clemson, S. C.
DOUGLAS H. LOWE ..... Clemson, S. C.
DEBORAH LUCAS ..... Chester, S. C.
MARTHA A. LUCIUS ..... Dillon, S. C.
BARBARA D. LYLES ..... Greenwood, S. C.
JIMMIE R. LYNN ..... Greenville, S. C.

LUCIA J. MACDONALD ..... Clinton, S. C.
ROBERT D. MAHONY ..... Silver Spring, Md.
SUSAN ANN MALONE ..... Ware Shoals, S. C.
JANET E. MAPPUS ..... Charleston, S. C.
JOHN P. MARONEY ..... Marblehead, Ma.
DAVID T. MARSHALL ..... Spartanburg, S. C.

JOSEPH A. MARSHALL, JR. ..... Graniteville, S. C.
GAYLE E. MARTIN ..... Spartanburg, S. C.
JAMES. M. MARTIN ..... Charleston, S. C.
KATHY P. MARTIN ..... Ware Shoals, S. C.
MARY S. MARTIN ..... Saluda, S. C.
SHERYL L. MARTIN ..... Orangeburg, S. C.

W. BENJAMIN MASON, JR. ..... Spartanburg, S. C.
RIZBA N. MASSEY ..... Easley, S. C.
CATHERINE E. MATHIAS ..... Lexington, S. C.
LEE T. MATHIS, JR. ..... Edgefield, S. C.
JAN E. MATTHEWS ..... Pottstown, Pa.
THOMAS P. MATTHEWS, JR. ..... White Oak, S. C.

MARVIN D. MAULDIN ..... Aiken, S. C.
JOHN K. MAUSER ..... Boyds, Md.
JOHNNY D. MAYO ..... Columbia, S. C.
WILLIAM E. McALISTER ..... Walhalla, S. C.
WILLIAM J. McBRIDE ..... Iva, S. C.
GEORGE H. McCALL ..... Greenville, S. C.

STEPHEN A. McCALL ..... Charlotte, N. C.
CONSTANCE R. McCARTY ..... Ware Shoals, S. C.
E. JEAN McCASKILL ..... Bethune, S. C.
KEITH A. McCASKILL ..... Bethune, S. C.
JAMES W. McCLARD ..... Sumter, S. C.
ROBERT W. McCLEAVE ..... Rock Hill, S. C.

IRINE McCLINTON ..... Anderson, S. C.
WILLIAM P. McCOMBS ..... Anderson, S. C.
EDWARD G. McCORMICK ..... Hillside, N. J.
FRANCIS M. McCORMICK ..... Spartanburg, S. C.
DANIEL K. McCOY ..... Taylors, S. C.
NANCY L. McCOY ..... Anderson, S. C.

JOHN M. McCRAW ..... Gaffney, S. C.
MICHAEL E. McCRAW ..... Hanahan, S. C.
CHARLES A. McCURRY ..... Anderson, S. C.
OWEN K. McCUTCHEON ..... Dillon, S. C.
WILLIAM A. McDANIEL ..... Ninety Six, S. C.
WILLIAM C. McDANIEL ..... Lake City, S. C.

JAMES A. McDONALD ..... Winnsboro, S. C.
MARTHA E. McDONALD ..... Winnsboro, S. C.
MARGARET H. McEACHIN ..... Florence, S. C.
CHARLES B. McFADDEN ..... Rock Hill, S. C.
MIRIAN R. McGILL ..... Anderson, S. C.
THOMAS K. McINTYRE ..... Dalzell, S. C.

JACK A. McKENZIE ..... Mullins, S. C.
ANNE L. McKEOWN ..... Roebuck, S. C.
PATRICIA M. McKINNEY ..... Greenville, S. C.
WILLIAM W. McKINNON ..... St. George, S. C.
DAVID D. McLAURIN ..... Dillon, S. C.
TIMOTHY P. McLELLAN ..... Dillon, S. C.

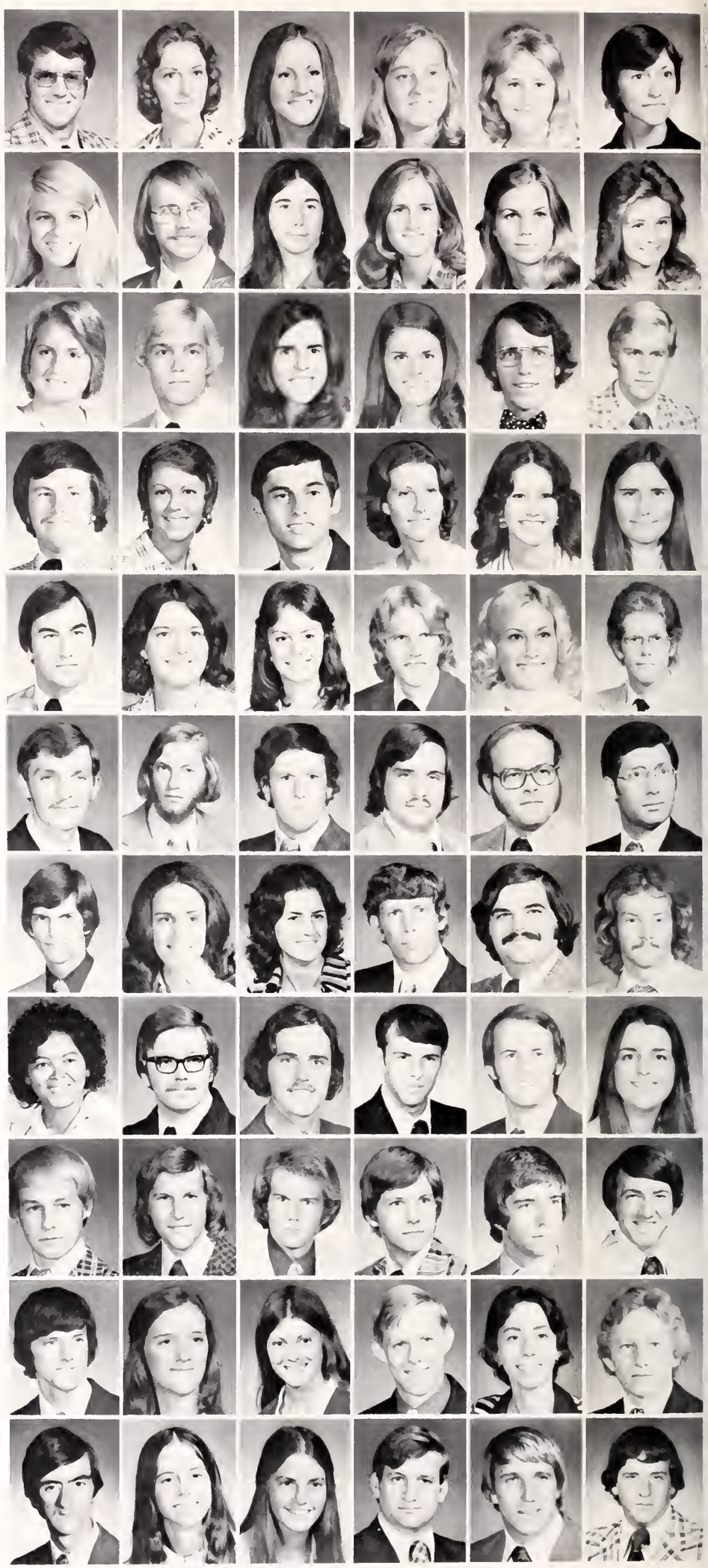

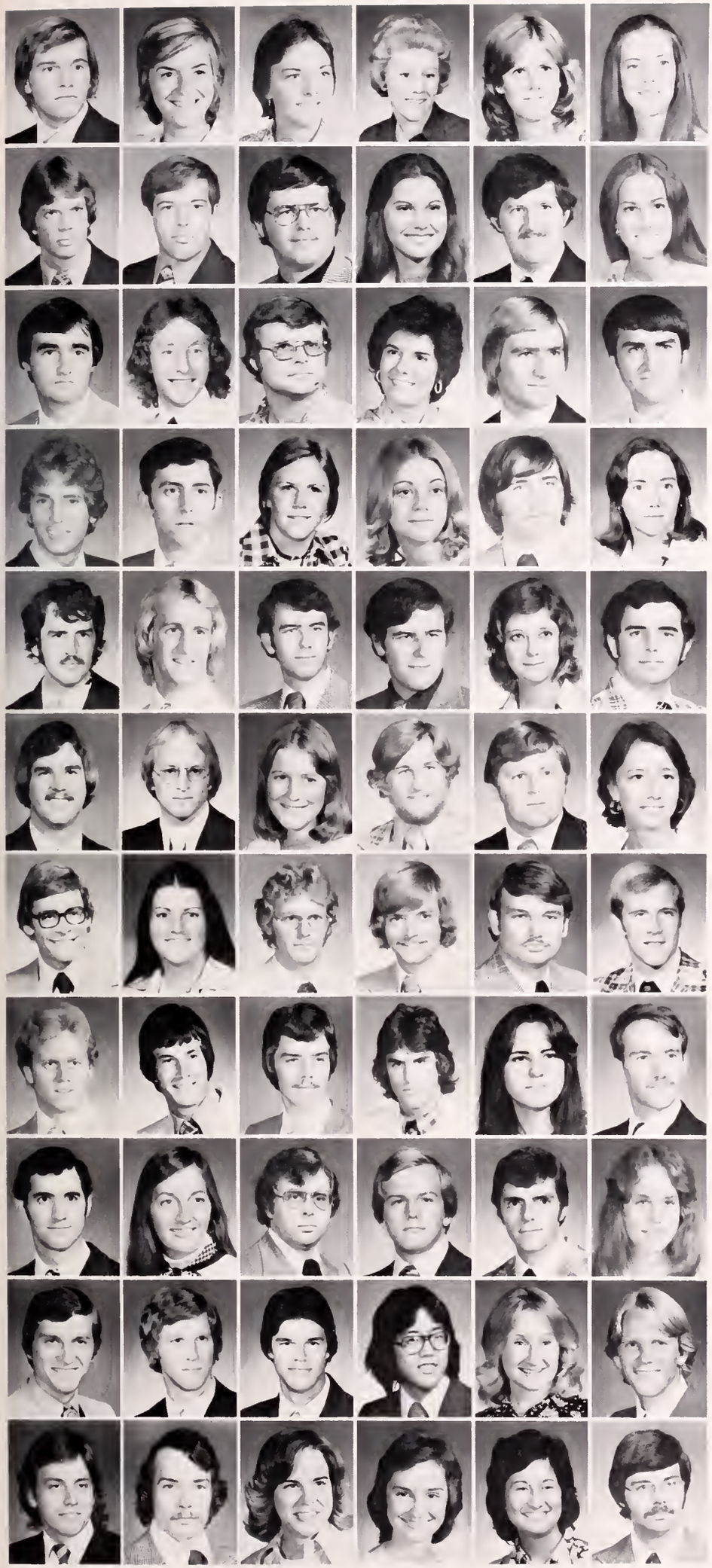

ALEXANDER C. McLEOD ..... McBee, S. C.
NANCY J. McLEOD ..... Newberry, S. C.
VANDA L. McLEOD ..... Camden, S. C.
BRENDA J. McLOUGHLIN ..... Mt. Pleasant, S. C.
MARY L. McMAKIN ..... Tucker, Ga.
DEBORAH H. McNEELY ..... Sandy Springs, S. C.

JOHN H. McNEELY ..... Atlanta, Ga.
GRADY O. McNEILL ..... Abbeville, S. C.
JAMES N. McPHAIL ..... Abbeville, S. C.
S. REBECCA McPHAIL ..... Blackville, S. C.
MICHAEL E. McWHORTER ..... Easley, S. C.
SALLY P. MEASE ..... Clearwater, Fl.

DAVID C. MEEK ..... Greenville, S. C.
WILLIAM B. MEIER ..... Wheaton, Il.
EDDIE H. MELLETTE ..... Turbeville, S. C.
PATRICIA G. MELTON ..... Chesterfield, S. C.
ROBERT M. MENENDEZ ..... Charleston, S. C.
DERRICK R. MERCK ..... Anderson, S. C.

RICHARD B. MERTING ..... Charleston Heights, S. C.
BRUCE E. METCALF ..... Camden, S. C.
CYNTHIA E. METZ ..... Columbia, S. C.
WENDY K. MEYERS ..... Camden, S. C.
JOSEPH R. MILLENDER ..... St. Matthews, S. C.
DEBRA P. MILLER ..... Denmark, S. C.

GERALD B. MILLER ..... Clemson, S. C.
WILLIAM H. MILLER, JR. ..... Enoree, S. C.
MARK E. MILLS ..... Blair, S. C.
MICHAEL R. MILLS ..... Blair, S. C.
ROBERTA J. MINER ..... Hampton, S. C.
JAMES H. MIXON, JR. ..... Sumter, S. C.

KURT MOBLEY ..... Rock Hill, S. C.
ANTHONY G. MOLLICA ..... Niles, Oh.
DEBORAH G. MONROE ..... Marion, S. C.
ALTON T. MOODY ..... Nanuet, N. Y.
CARY P. MOORE ..... Central, S. C.
SARAH E. MOORE ..... Central, S. C.

WILLIAM C. MOORE, JR. ..... Anderson, S. C.
PATRICIA A. MOOSE ..... Anderson, S. C.
JAMES D. MORRIS ..... Fairforest, S. C.
HARRY S. MORRISON ..... Estill, S. C.
JAMES R. MORROW, JR. ..... Greenville, S. C.
PHILIP C. MORROW ..... Spartanburg, S. C.

JOE D. MORTON ..... Rockville, Md.
JOE M. MOSES ..... Delaware, Oh.
SIDNEY D. MOZINGO, JR. ..... Sumter, S. C.
PAUL G. MUELLER ..... Summerville, S. C.
SALLY E. MURDOCK ..... Anderson, S. C.
MYRON H. MURLEY ..... Steamboat Springs, Co.

ALAN J. MURPH ..... Seneca, S. C.
LINDA L. MURPHY ..... Dumont, N. J.
WILLIAM J. MURRAY, JR. ..... Aiken, S. C.
MARK G. MUSSMAN ..... Rock Hill, S. C.
WILLIAM R. MUTH ..... Bethesda, Md.
CELIA M. MYERS ..... Cope, S. C.

JAMES B. MYERS ..... Summerville, S. C.
R. SCOTT MYERS ..... Clemson, S. C.
STEPHEN C. MYERS ..... Clemson, S. C.
HERBERT T. NAGAMOTO ..... Columbia, S. C.
JANET M. NELSON ..... Belton, S. C.
THOMAS G. NELSON ..... Charleston, S. C.

NATHAN S. NESMITH ..... Kingstree, S. C.
BLICKER E. NETTLES ..... Charleston, S. C.
JANELLE NEWMAN ..... Aiken, S. C.
SARAH F. NEWSOME ..... Aiken, S. C.
ANNETTE M. NIMMER ..... Ridgeland, S. C.
STEPHEN K. NODINE ..... Columbia, S. C.

CELIA L. NUNAMAKER ..... Hanahan, S. C.
CYNTHIA O'BRIEN ..... Maitland, Fl.
MARY ELLEN J. O'CONNOR ..... Atlanta, Ga.
BARNETT E. O'DELL ..... Cheraw, S. C.
JERRY A. O'DELL ..... Laurens, S. C.
MARGARET S. O'DELL ..... Liberty, S. C.

JOHN D. ODOM ..... Atlanta, Ga.
DIANE M. OGLE ..... Clemson, S. C.
EDWIN E. ORR ..... Hanahan, S. C.
JESSE K. OSTERHOUDT ..... Orangeburg, S. C.
DIANE E. OWENS ..... Greenville, S. C.
RALPH M. OWENS ..... Greenville, S. C.

THRESA A. OWENS ..... Greenville, S. C.
ALFRED L. PADGETT, II ..... Spartanburg, S. C.
LEONARD M. PADGETT ..... Walterboro, S. C.
THOMAS R. PAGELS ..... Bayport, N. Y.
KAREN C. PAINTER ..... Easley, S. C.
CLAIRE B. PALLES ..... Florence, S. C.

JANE E. PALMER ..... Columbia, S. C.
JOYCE A. PALMER ..... Gaffney, S. C.
SANJAY K. PARIKH ..... Charleston, S. C.
DAVID A. PARKER ..... Abbeville, S. C.
ROBERT P. PARKER ..... Pendleton, S. C.
RUSSELL P. PARKS ..... Greenville, S. C.

RITA M. PARRIS ..... Lancaster, S. C.
THOMAS M. PATE ..... Camden, S. C.
DONNA M. PATRICK ..... Pickens, S. C.
JOHN W. PATRICK ..... St. George, S. C.
MARION F. PATRICK ..... Columbia, S. C.
JAMES G. PATTERSON ..... Anderson, S. C.

PAMELA D. PATTERSON ..... Pendleton, S. C.
ROBIN A. PATTON ..... Rock Hill, S. C.
BRADLEY A. PEACOCK ..... Camden, S. C.
SUSIE F. PEDEN ..... Easley, S. C.
JOHN L. PEEPLES, III ..... Estill, S. C.
PHILIP P. PENDERGRASS, JR. ..... Great Falls, S. C.

WADE L. PEPPER, JR. ..... Williamston, S. C.
PATRICIA M. PERRY ..... Rutherfordton, N. C.
RUFUS E. PERRY ..... Saluda, S. C.
PHYLLIS A. PETTIGREW ..... Iva, S. C.
LAURA C. PETTIT ..... Spartanburg, S. C.
ARTHUR R. PETZEL, JR. ..... Jenkintown, Pa.

MARY M. PHIFER ..... Spartanburg, S. C.
THOMAS M. PHIFER ..... Columbia, S. C.
DAVID M. PHILLIPS ..... Walhalla, S. C.
KAREN E. PHILLIPS ..... Mountain Rest, S. C.
KATHERINE M. PHILLIPS ..... Greenville, S. C.
NANCY V. PHILLIPS ..... Greer, S. C.

SANDRA J. PIOTH ..... Greenville, S. C.
ROBERT F. PITTMAN, JR. ..... Latta, S. C.
ANDY M. PLATT ..... Kingsport, Tn.
THOMAS M. POAG ..... Rock Hill, S. C.
REBECCA A. POE ..... Greenville, S. C.
ANGELA J. POLK ..... Greenville, S. C.

GWENDOLYN E. POLLARD ..... Greenville, S. C.
JANET L. POOL ..... Gainesville, Ga.
HARRY W. POOLE ..... Gaffney, S. C.
JUDITH A. POOLE ..... Greenville, S. C.
BONNIE POORE ..... Rock Hill, S. C.
LATRELL PORTER ..... Loris, S. C.

GARY B. PORTH ..... St. Matthews, S. C.
SANDRA L. POTTZ ..... Piedmont, S. C.
FRANK J. POWELL, JR. ..... Bethesda, Md.
BRADLEY K. PRESSLEY ..... Easley, S. C.
STEVEN W. PRESSLEY ..... Seneca, S. C.
DAVID M. PRICE ..... Sumter, S. C.

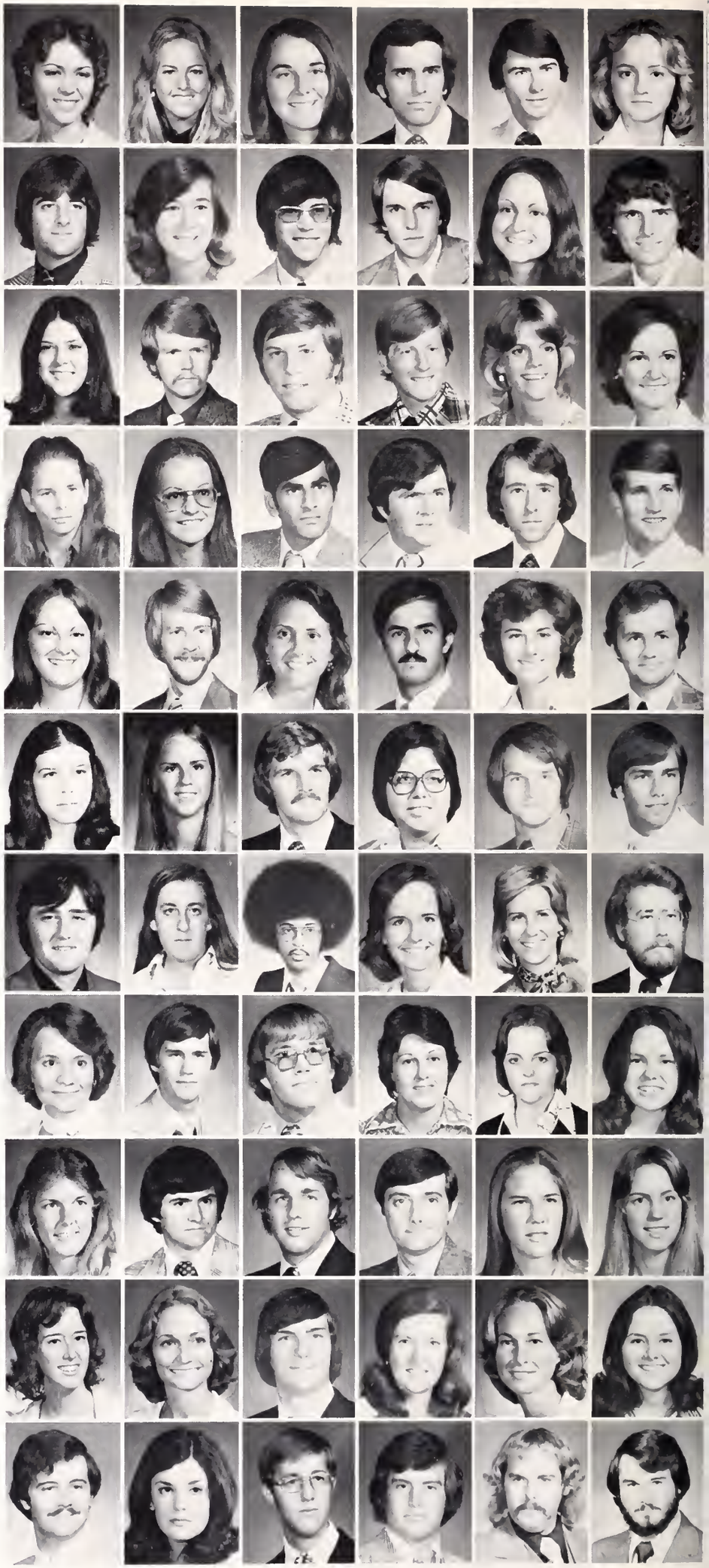

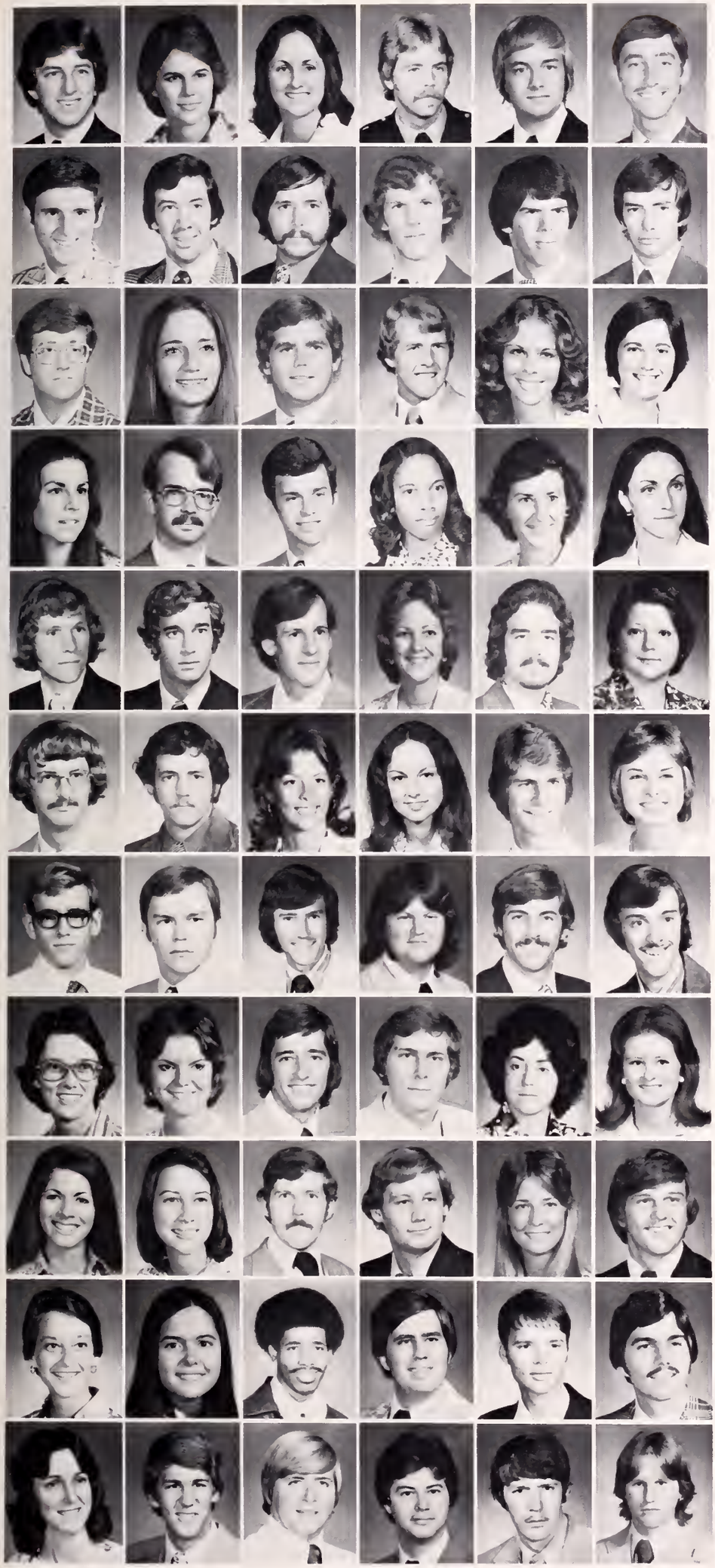

EDDIE C. PRICE ..... Campobello, S. C.
TERRY L. PULLIAM ..... Johns Island, S. C.
ELLEN P. PURCELL ..... Ladson, S. C.
KEITH A. PURDY ..... Clemson, S. C.
B. PAUL PUSHKAR, JR. ..... Columbia, S. C.
MICHAEL L. QUEEN ..... Franklin, N. C.

GEORGE A. QUINN ..... Lancaster, S. C.
KEN M. RADA ..... Anderson, S. C.
MARSHALL T. RAINES ..... Mocksville, N. C.
JOHN W. RAINEY ..... Spartanburg, S. C.
ROBERT A. RAMBOW ..... Spartanburg, S. C.
BARNWELL S. RAMSEY ..... York, S. C.

DONALD L. RAMSEY ..... Anderson, S. C.
ELIZABETH J. RAMSEY ..... Greenville, S. C.
MARK S. RANKIN ..... Myrtle Beach, S. C.
DAVID J. RASH ..... Union, S. C.
LAURA A. RAUCH ..... Saluda, S. C.
KAREN W. RAVAN ..... Central, S. C.

SUSAN H. RAWL ..... Lexington, S. C.
GORDON W. RAYNAL ..... Eastover, S. C.
DAVID A. REESE ..... Travelers Rest, S. C.
PORTIA REESE ..... Clemson, S. C.
MARY E. REID ..... Ft. Motte, S. C.
ROBERTA J. REINOVSKY ..... Pickens, S. C.

FRANKLIN D. REIS ..... Florence, S. C.
JOHN W. RELL ..... Haddonfield, N. J.
JOHN P. REMELIUS ..... Greenville, S. C.
KAREN L. RENO ..... Rock Hill, S. C.
HUMBERTO G. REY ..... Puerto Rico
JOYCE D. REYNOLDS ..... East Point, Ga.

JOSEPH C. RHODES, JR. ..... Graceville, Fl.
LEON W. RHODES ..... Oxon Hill, Md.
SARAH L. RHODES ..... Estill, S. C.
REBECCA L. RICHARDSON ..... W. Columbia, S. C.
BENNIE F. RICHBOURG ..... N. Charleston, S. C.
JANET N. RICKER ..... Greenville, S. C.

DONALD P. RIGGS ..... Sumter, S. C.
RALPH N. RILEY ..... Saluda, S. C.
ROBERT G. RILEY ..... Piedmont, S. C.
CHARLES M. RITCHIE ..... Orangeburg, S. C.
RICHARD W. ROBBINS ..... Central, S. C.
DAVID J. ROBERTS ..... Seneca, S. C.

DEBRA L. ROBINSON ..... Williamston, S. C.
MELBA L. ROCHESTER ..... Greenville, S. C.
MORGAN S. RODGERS ..... Marion, S. C.
CHARLES D. ROGALSKI ..... Locust Valley, N. Y.
BEVERLY K. ROGERS ..... Sumter, S. C.
DEBORAH K. ROGERS ..... Columbia, S. C.

DEBORAH W. ROGERS ..... Dillon, S. C.
JAN ROGERS ..... Orangeburg, S. C.
JOSEPH O. ROGERS, III ..... Manning, S. C.
RANDAL C. ROGERS ..... Hanahan, S. C.
SUSAN L. ROGERS ..... Hartsville, S. C.
WILLIAM J. ROGERS ..... Woodruff, S. C.

JILL B. ROMNEY ..... Rockville, Md.
JOAN ROPER ..... Easley, S. C.
MELVIN G. ROSS ..... Clemson, S. C.
STEVEN R. ROSS ..... Florence, S. C.
CHARLES D. ROYALS ..... Greenville, S. C.
DONALD G. ROYSTER ..... Spartanburg, S. C.

NANCY S. RUFF ..... Ridgeway, S. C.
WILLIAM B. RUSH ..... Manning, S. C.
ROBERT E. RUSHTON ..... Johnston, S. C.
RONALD L. RUSHTON ..... Saluda, S. C.
EDWARD R. RUSSELL ..... Lexington Park, Md.
WILLIAM S. RUSSELL ..... Ware Shoals, S. C.

MICHAEL A. RUTHSATZ ..... Clemson, S. C.
THOMAS H. RYAN, JR. ..... Trenton, S. C.
RALPH E. RYNES ..... Greenville, S. C.
RICHARD J. SAITTA ..... Doraville, Ga.
DIANE C. SALLEY ..... Neeses, S. C.
GEORGE D. SALLEY ..... North, S. C.

NATHAN R. SALLEY ..... Salley, S. C.
JOSÈ D. SALVADOR ..... Quito, Ecuador
RICHARD J. SAMULSKI ..... N. Augusta, S. C.
TERRY L. SANDERS ..... Charleston, S. C.
HELEN G. SANSBURY ..... Myrtle Beach, S. C.
DEBORAH L. SAPP ..... Lancaster, S. C.

TIMOTHY L. SARGENT ..... Liberty, S. C.
GERALDINE F. SARRACINO ..... Greenville, S. C.
JOHN M. SARRATT ..... Gaffney, S. C.
NANCY M. SASSER ..... Walterboro, S. C.
RICHARD H. SATCHER ..... Edgefield, S. C.
KENNY F. SATTERFIELD ..... Hanahan, S. C.

DEBRA E. SAUNDERS ..... Mt. Pleasant, S. C.
RUSSELL A. SAUNDERS ..... Walterboro, S. C.
KENNETH S. SAVILLE ..... Travelers Rest, S. C.
DEBORAH L. SCATTERGOOD ..... Vero Beach, Fl.
THOMAS J. SCAVONE ..... Glen Ellyn, Il.
DANIEL P. SCHAAF ..... Greenville, S. C.

DORIE L. SCHELS ..... Summerville, S. C.
DAVID J. SCHIPPER ..... Wyckoff, N. Y.
LONNY R. SCHMID ..... Six Mile, S. C.
JOSEPH D. SCHMIDT ..... Charleston, S. C.
JOHN H. SCHNIBBEN ..... Olanta, S. C.
KAREN L. SCHOFFSTALL ..... Summerville, S. C.

RUTH A. SCHRIMPF ..... Spartanburg, S. C.
JAMES P. SCHUBERT ..... Clemson, S. C.
RICHARD A. SCHULLEY ..... Bridgewater, N. J.
JANET L. SCOGGINS ..... Smyrna, S. C.
FRANCES S. SCOTT ..... Charleston, S. C.
THOMAS P. SCOTT ..... Williston, S. C.

RALPH R. SCURRY ..... Saluda, S. C.
EPHRAIM M. SEABROOK ..... Mt. Pleasant, S. C.
CHARLOTTE B. SEARS ..... Westminster, S. C.
JAMES R. SEGARS ..... Bishopville, S. C.
LANNY J. SELLERS ..... Belton, S. C.
LUANN B. SELLERS ..... Clemson, S. C.

RICHARD L. SELLERS ..... Chesterfield, S. C.
JOSEPH M. SESAY ..... Magburaka, Sierra Leone
RONALD E. SHEALY ..... Ninety Six, S. C.
DANIEL E. SHEAROUSE ..... Irmo, S. C.
KAREN E. SHEETS ..... Moncks Corner, S. C.
JOHN C. SHELL, III ..... Shelbyville, Tn.

THOMAS A. SHERARD, JR. ..... Anderson, S. C.
CLARENCE T. SHERRON, JR. ..... Piedmont, S. C.
PAULA W. SHIELDS ..... Central, S. C.
KEISTER M. SHIRER, JR. ..... Elloree, S. C.
ALICE E. SHIRLEY ..... Honea Path, S. C.
SYLVIA E. SHIRLEY ..... Iva, S. C.

KEVIN D. SHORT ..... Chesterfield, S. C.
RICHARD B. SHULBY ..... Wilmington, Dl.
DEBBIE G. SHULER ..... W. Columbia, S. C.
KENNETH P. SHULER ..... Sumter, S. C.
NORMAN B. SHULER ..... Santee, S. C.
SAMUEL H. SHULER, JR. ..... Holly Hill, S. C.

REBECCA L. SHULTS ..... Greer, S. C.
KENNETH S. SHUTE ..... Fort Mill, S. C.
DANIEL H. SIDES ..... Abbeville, S. C.
CATHERINE SIERER ..... Atlanta, Ga.
JILL SIGAFOOS ..... Aurora, Oh.
JOYCE A. SIMONSON ..... Greenville, S. C.

CECILIA B. SIMPSON ..... Greenville, S. C.
ROGER K. SIMPSON ..... Seneca, S. C.
GUY M. SIMS ..... Madison, Fl.
JAMES E. SINCLAIR ..... Bishopville, S. C.
ELIZABETH D. SITTON ..... Easley, S. C.
KAREN A. SKARUPA ..... Greenville, S. C.

THOMAS E. SKELTON ..... Clemson, S. C.
ROLAND L. SKINNER ..... Florence, S. C.
SANDRA L. SLICE ..... Newberry, S. C.
CHEVIS R. SLIGH ..... Ninety Six, S. C.
ANDREW C. SMITH ..... Charleston, S. C.
CLAUDIA V. SMITH ..... Wagener, S. C.

GRETA L. SMITH ..... Anderson, S. C.
HARRIET R. SMITH ..... Clemson, S. C.
HORACE G. SMITH ..... New Ellenton, S. C.
JOHN W. SMITH ..... N. Augusta, S. C.
LESLIE M. SMITH ..... Plantation, Fl.
LINDA K. SMITH ..... Clemson, S. C.

MARTHA L. SMITH ..... Mauldin, S. C.
ROGER B. SMITH ..... Clemson, S. C.
ROGER D. SMITH ..... Spartanburg, S. C.
THOMAS E. SMITH ..... Columbia, S. C.
THOMAS G. SMITH ..... Greenville, S. C.
VINCENT D. SMITH ..... Bethune, S. C.

WILLIAM M. SMITH ..... Greer, S. C.
ERNESTO A. SMITH-BRINGAS .. San Juan, Puerto Rico
JOSEPH B. SMYTH ..... Charleston, S. C.
DAVID L. SNELGROVE ..... Spartanburg, S. C.
GUY T. SNOW ..... Simpsonville, S. C.
JOSE E. SOL ..... Clemson, S. C.

DAVID J. SOMERVILLE ..... Chalfont, Pa.
THOMAS R. SOUTHERS ..... Greenville, S. C.
MARIAN S. SOWELL ..... Lancaster, S. C.
JAMES N. SPARKS ..... Columbus, Ga.
WILLIAM E. SPEARMAN, III ..... Chappells, S. C.
JAMES S. SPELL ..... Grover, S. C.

RICHARD W. SPENCER ..... Charleston, S. C.
ROBERT K. SPIRES ..... Barnwell, S. C.
JAMES T. SPIVEY ..... Lexington, S. C.
CAROL M. SPROTT ..... Sumter, S. C.
CHARLES J. STANCIL ..... Wagener, S. C.
DENISE A. STANFORD ..... Pomaria, S. C.

TONY R. STAPLETON ..... Chester, S. C.
WENDELL M. STEEDLY ..... Ruffin, S. C.
H. DAVID STEELE ..... Lexington, S. C.
NICK W. STEGALL ..... Clemson, S. C.
NORMA L. STEGALL ..... Greenville, S. C.
RONALD T. STERGHOS ..... Greenwood, S. C.

PAMELA K. STEVENS ..... Taylors, S. C.
CARROL S. STEWART, JR. ..... Greer, S. C.
JOHN W. STEWART ..... Woodruff, S. C.
PAMELA STEWART ..... Ft. Pierce, Fl.
RANDALL S. STEWART ..... Greenwood, S. C.
THOMAS E. STEWART ..... Hopewell Valley, N. J.

CLARENCE L. STOGNER ..... Hartsville, S. C.
JOHN W. STOKES ..... Columbia, S. C.
NENA C. STONE ..... Ware Shoals, S. C.
SAMUEL R. STONE ..... Chester, S. C.
JOHN C. STONEY ..... Summerville, S. C.
ERNEST E. STRICKLAND ..... Scranton, S. C.

PAMELA L. STROM ..... Spartanburg, S. C.
SUSAN R. STROUP ..... Gastonia, N. C.
DWIGHT C. STUCKEY ..... Hartsville, S. C.
FRANCES A. SUDDETH ..... Clinton, S. C.
BARBARA L. SUDDUTH ..... Easley, S. C.
GEORGE E. SUGGS ..... Columbia, S. C.

ROBERT W. SULLIVAN ..... Laurens, S. C.
MARTHA M. SUMAN ..... Clemson, S. C.
PETER D. SYKES ..... Wellesley, Ma.
DEBORAH D. TANNER ..... Sumter, S. C.
JAMES B. TANNER ..... Hemingway, S. C.
BEVERLY L. TATE ..... Taylors, S. C.

GARY R. TATE ..... Ridgeland, S. C.
KATHY H. TATE ..... Mauldin, S. C.
KENNETH J. TAW ..... Baldwin, N. Y.
ALAN S. TAYLOR ..... Bennettsville, S. C.
ALVIN A. TAYLOR ..... Mullins, S. C.
DONALD F. TAYLOR ..... Laurens, S. C.

JOHN M. TAYLOR ..... Piedmont, S. C.
LINDA K. TAYLOR ..... W. Columbia, S. C.
M. LEE TAYLOR ..... Conway, S. C.
TOMMY J. TEMPLES ..... Anderson, S. C.
NANCY E. THACKER ..... Columbia, S. C.
NITIN H. THAKER ..... Gladston, Mo.

CHARLES O. THEO ..... Woodruff, S. C.
PAUL M. THIGPEN ..... Greenwood, S. C.
JAMES A. THOMAS, JR. ..... Edgemoor, S. C.
LUCY M. THOMAS ..... Seneca, S. C.
RODNEY W. THOMAS ..... Anderson, S. C.
SUSAN C. THOMAS ..... Dacusville, S. C.

MICHAEL M. THOMASON ..... Spartanburg, S. C.
BARBARA L. THOMPSON ..... Greenville, S. C.
DANIEL S. THOMPSON ..... Rock Hill, S. C.
EDWARD H. THOMPSON, JR. ..... Clemson, S. C.
JAMES E. THOMPSON ..... Clemson, S. C.
J. BRADFORD THOMPSON ..... Hightstown, N. J.

LINDA M. THOMPSON ..... Cheraw, S. C.
BARBARA J. THORNTON ..... Sumter, S. C.
DARYL F. THREADGILL ..... Cheraw, S. C.
STEVEN F. TIMMERMAN ..... Jackson, S. C.
CYNTHIA F. TIMMS ..... Anderson, S. C.
MARY V. TINDAL ..... Pinewood, S. C.

WILLIAM M. TINDAL, III ..... Columbia, S. C.
JULIA J. TINSLEY ..... Easley, S. C.
JOHNNY D. TODD ..... Central, S. C.
RICHARD B. TOMLINSON ..... Hartsville, S. C.
CHRISTOPHER M. TORRES ..... Clemson, S. C.
CYNTHIA Y. TORRES ..... Ridgeland, S. C.

WILLIAM R. TRAYLOR, JR. ..... Winnsboro, S. C.
JANET H. TRAYNHAM ..... Greenville, S. C.
JOHN C. TRICE ..... Clemson, S. C.
FRED A. TRIPLETT, III ..... Chester, S. C.
SUZANNE TROTTER ..... Saluda, S. C.
JOSEPH R. TRUSSELL ..... Hanahan, S. C.

LOUIE D. TUCKER ..... Calhoun Falls, S. C.
ROBIN L. TUCKER ..... Easley, S. C.
JAMES A. TURNER ..... Tampa, Fl.
JOHN W. TURNER ..... Gaffney, S. C.
SALLY A. TURNER ..... Gaffney, S. C.
TIMOTHY E. TURNER ..... Batesburg, S. C.

FRED F. ULMER ..... Orangeburg, S. C.
WILLIAM D. ULMER ..... Islandton, S. C.
CONSTANCE E. VAIGNEUR ..... Jackson, S. C.
CHRISTINE M. VAN KIRK ..... Bethesda, Md.
DAVID B. VAN MATRE ..... Annandale, Va.
BILLY RAY VAUGHT ..... Marion, S. C.

STEPHEN L. VERMILLION ..... Greenville, S. C.
ROBERT L. VICKERY ..... Clemson, S. C.
HARRY VIRUNURM ..... Bridgeton, N. J.
FRIEDA B. WALD ..... Clemson, S. C.
ROSEMARIE WALES ..... Toms River, N. J.
LINDA A. WALKER ..... Myrtle Beach, S. C.

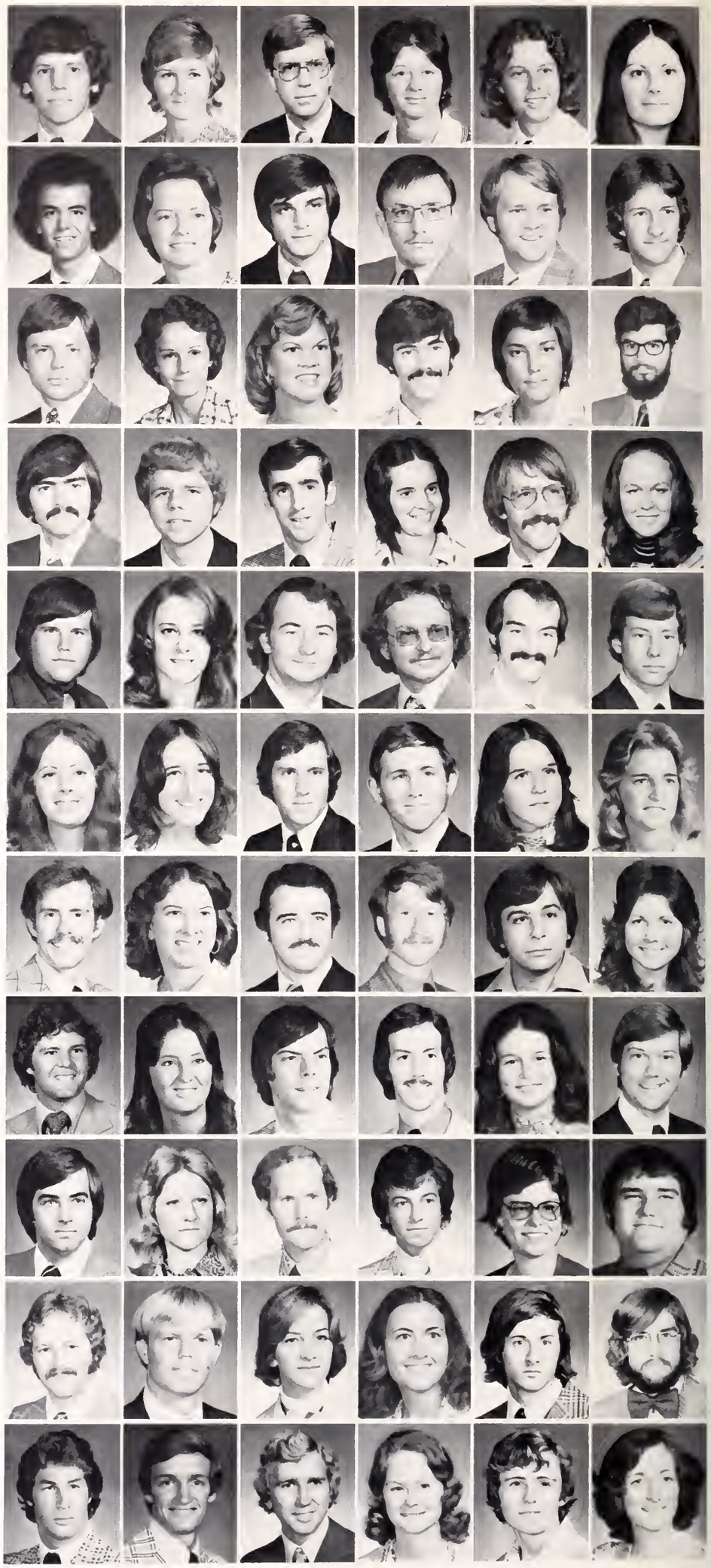

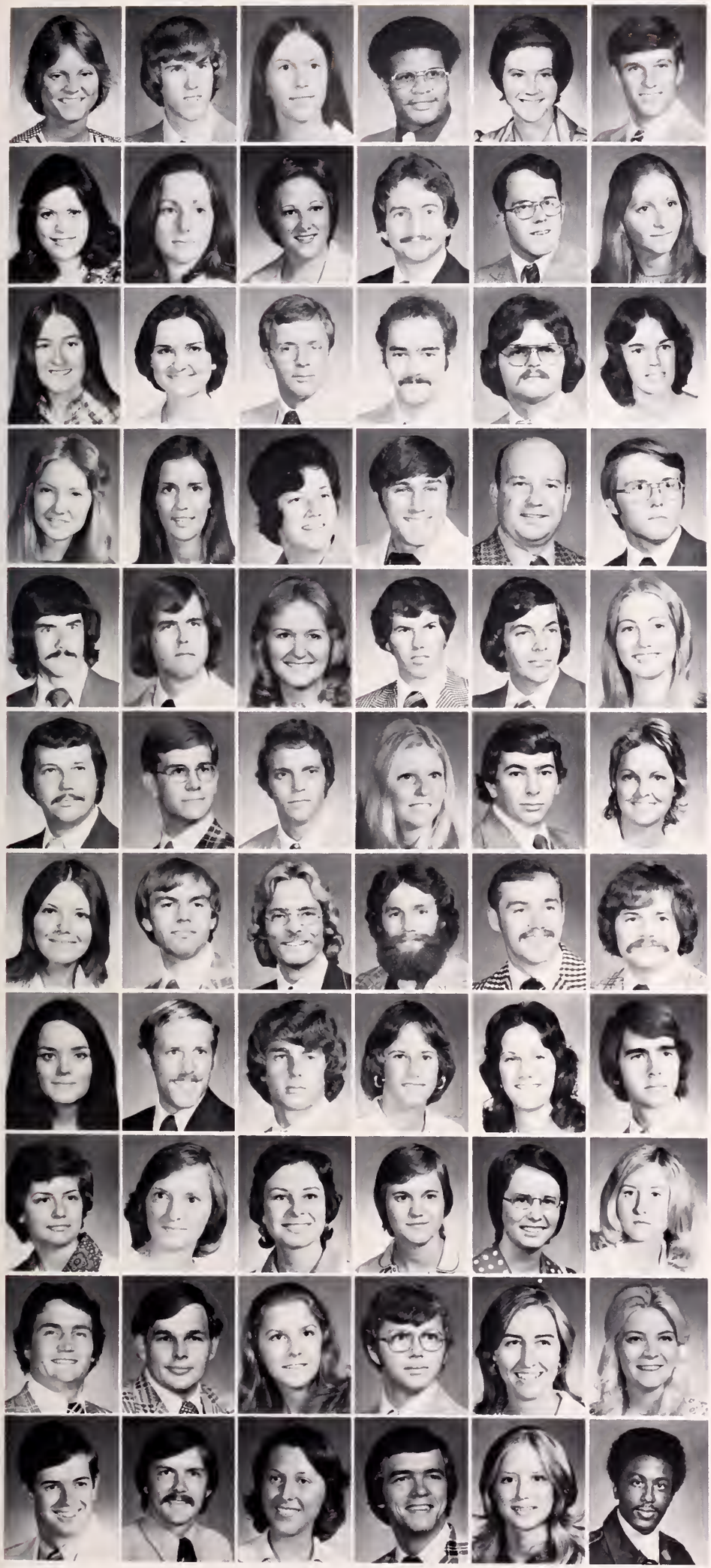

PATRICIA WALKER . . . . . Cayce, S. C.
PATRICK T. WALKER . . . . . Seneca, S. C.
VICKIE S. WALKER . . . . . Seneca, S. C.
WILLIAM H. WALKER . . . . . Clemson, S. C.
BONNIE R. WALL . . . . . Newberry, S. C.
TOMMY T. WALL . . . . . Ridgeland, S. C.

MARGARET F. WALTZ . . . . . Columbia, S. C.
BEATRICE L. WARD . . . . . Kingstree, S. C.
MARION E. WARD . . . . . Roanoke, Va.
ROBERT E. WARNER, JR. . . . . Ninety Six, S. C.
WALTER L. WARNOCK . . . . . Belton, S. C.
KIMBERLY J. WASSON . . . . . Greenville, S. C.

DEBORAH L. WATERS . . . . . Florence, S. C.
GLORIA A. WATKINS . . . . . Greenville, S. C.
N. RICHARD WATKINS, JR. . . . . Chapin, S. C.
THOMAS J. WATKINS . . . . . Anderson, S. C.
BLAKE T. WATSON . . . . . Bishopville, S. C.
CAROL L. WATSON . . . . . Williamsburg, S. C.

C. WANDA WATSON . . . . . Charleston, S. C.
CYNTHIA A. WATSON . . . . . Greenville, S. C.
GAYLE E. WATSON . . . . . Greenville, S. C.
LYLE S. WATSON . . . . . Mauldin, S. C.
WADE M. WATSON . . . . . Pickens, S. C.
WILLIAM A. WATSON . . . . . Chesterfield, S. C.

JOSEPH D. WATT . . . . . Rock Hill, S. C.
RONALD L. WATT . . . . . Columbus, Ga.
DEBORAH B. WATTS . . . . . N. Augusta, S. C.
LARRY E. WATTS . . . . . Florence, S. C.
KURT F. WEATHERLY . . . . . Sumter, S. C.
TALULA R. WEATHERS . . . . . Bowman, S. C.

ROY E. WEAVER . . . . . Seneca, S. C.
DEAN R. WEBB . . . . . Lake City, S. C.
THOMAS M. WEBBER . . . . . Greenwood, S. C.
GINGER L. WEHUNT . . . . . Clinton, S. C.
HALBERT C. WEILL, JR. . . . . Bennettsville, S. C.
ANN WEINHEIMER . . . . . Charleston, S. C.

LINDA S. WEIR . . . . . Central, S. C.
DAVID M. WELCH . . . . . Society Hill, S. C.
FRANK WELCH . . . . . Anderson, S. C.
KARL S. WELDON . . . . . Columbia, S. C.
JOHN C. WELLS . . . . . Bennettsville, S. C.
CHARLES M. WELSH . . . . . Chesterfield, S. C.

TERESA J. WELSH . . . . . Bishopville, S. C.
JAMES M. WENTINK . . . . . Central, S. C.
BUDDY R. WERTS . . . . . N. Augusta, S. C.
JENETTE H. WESCOAT . . . . . Lancaster, S. C.
LUCY G. WESCOAT . . . . . Lancaster, S. C.
DAVID B. WEST . . . . . Piedmont, S. C.

KAREN D. WEST . . . . . Piedmont, S. C.
BONNIE K. WESTBURY . . . . . St. Matthews, S. C.
SUZANNE I. WHATLEY . . . . . Allendale, S. C.
BETTY C. WHITE . . . . . Union, S. C.
GLENDA F. WHITE . . . . . Central, S. C.
D. JAN WHITESIDE . . . . . Gaffney, S. C.

GEORGE P. WHITESIDES, III . . . . . Chester, S. C.
ERNIE P. WIGGERS . . . . . Pomaria, S. C.
BARBARA D. WILLIAMS . . . . . Greenville, S. C.
BENJAMIN WILLIAMS . . . . . Salley, S. C.
DEBRA K. WILLIAMS . . . . . Easley, S. C.
C. DIANNE WILLIAMS . . . . . Athens, Ga.

MARK M. WILLIAMS . . . . . Spartanburg, S. C.
MARTY H. WILLIAMS . . . . . Anderson, S. C.
NANCY R. WILLIAMS . . . . . Anderson, S. C.
S. DWIGHT WILLIAMS . . . . . Orangeburg, S. C.
TRENA L. WILLIAMS . . . . . Salley, S. C.
WALTER L. WILLIAMS . . . . . Greenville, S. C.

LEIGH M. WILLIAMSON ..... Charleston, S. C.
ALFRED EDWARD WILLIS ..... Valdosta, Ga.
REBECCA WILLIS ..... Aiken, S. C.
SAMUEL MARSH WILLIS, JR. ..... Clemson, S. C.
CINDY WILSON ..... Frostproof, Fl.
CYNTHIA S. WILSON ..... Greenville, S. C.

DENNIS FOSTER WILSON ..... Highlands, N. C.
DIXIE L. WILSON ..... Walhalla, S. C.
DONNA W. WILSON ..... Central, S. C.
JOHN L. WILSON ..... Darlington, S. C.
KATHLEEN A. WILSON ..... Camden, S. C.
MARILYN J. WILSON ..... Spartanburg, S. C.

MARION E. WILSON ..... Central, S. C.
RENÉE V. WINDHAM ..... Bennettsville, S. C.
RICHARD L. WINGARD, JR. ..... Lexington, S. C.
MARY E. WISE ..... Columbia, S. C.
RALPH M. WOLEN ..... Palamos, N. J.
DEBRA A. WOLFE ..... Inman, S. C.

EDWARD H. WOLFE ..... Orangeburg, S. C.
FREDERICK G. WOLFE ..... Orangeburg, S. C.
ROBERT J. WOOD ..... Greenville, S. C.
WALLACE B. WOOD ..... Pendleton, S. C.
BRUCE D. WOODFIN ..... Gramling, S. C.
WALTER G. WOODRUM, III ..... Florence, S. C.

STEVEN H. WRIGHT ..... Frederick, Md.
SUSAN A. WYATT ..... West Union, S. C.
LINDA H. WYNDHAM ..... Moncks Corner, S. C.
VANESSA G. WYNN ..... Laurens, S. C.
MICHAEL C. YOST ..... Greenville, S. C.
JETTIE M. YOUNG ..... Clinton, S. C.

THOMAS A. YOUNG ..... Anderson, S. C.
WILLIAM D. YOUNG ..... Kinards, S. C.
MARION A. ZOBEL ..... Irmo, S. C.

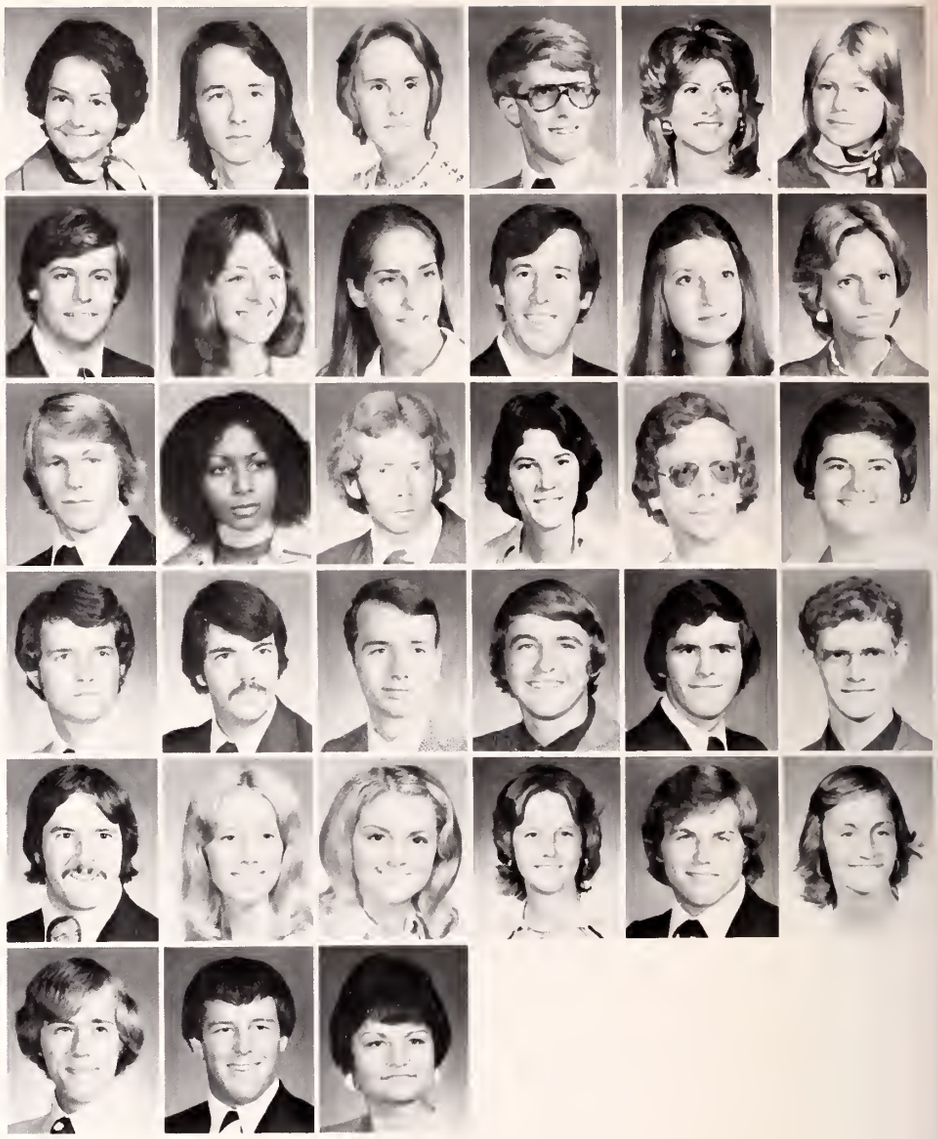

Undergraduates

BRENTON H. ABBOTT (3) . . . . . Louisville, Ky.
FRANCES L. ABBOTT (2) . . . . . Westminster, S. C.
ANDREW P. ABERCROMBIE (2) . . . . . Easley, S. C.
SIDNEY ABLE (2) . . . . . Saluda, S. C.
MYRA A. ABLES (3) . . . . . Westminster, S. C.
MARY C. ACKER (2) . . . . . Greenville, S. C.
JOHN P. ACKERMAN (1) . . . . . Meggett, S. C.

REBECCA ACKERMAN (2) . . . . . Columbia, S. C.
GEORGE H. ACKLEY (3) . . . . . Nyack, N. Y.
SARA L. ACTON (2) . . . . . Aiken, S. C.
ALICE E. ADAMS (3) . . . . . Hodges, S. C.
DENNIS R. ADAMS (1) . . . . . Anderson, S. C.
DIANNE ADAMS (3) . . . . . Columbia, S. C.
HOWARD B. ADAMS (3) . . . . . Westminster, S. C.

NANCY A. ADAMS (3) . . . . . Clinton, Md.
ROBERT L. ADAMS, JR. (2) . . . . . Chapin, S. C.
NANCY C. ADDIS (2) . . . . . Walhalla, S. C.
JACKIE E. ADKINS (2) . . . . . York, S. C.
A. RONALD ADKINS (3) . . . . . Rock Hill, S. C.
ANNE B. AICHELE (2) . . . . . Mt. Pleasant, S. C.
BRADLEY H. AIKEN (1) . . . . . Greenville, S. C.

HARRIET J. AIKEN (2) . . . . . Abbeville, S. C.
MARY J. AIKEN (3) . . . . . Lancaster, S. C.
R. CHARLES AKIN (2) . . . . . N. Augusta, S. C.
JOSEPH G. ALEWINE (3) . . . . . Summerville, S. C.
ALAN C. ALEXANDER (3) . . . . . Simpsonville, S. C.
AMELIA T. ALEXANDER (2) . . . . . Aiken, S. C.
DAVID J. ALEXANDER (1) . . . . . Iva, S. C.

JAMES K. ALEXANDER, JR. (2) . . . . . Bishopville, S. C.
ROSEMARY ALEXANDER (1) . . . . . Bishopville, S. C.
THOMAS R. ALEXANDER (3) . . . . . Iva, S. C.
WANDA B. ALEXANDER (3) . . . . . Whitmire, S. C.
WILLIAM R. ALEXANDER, JR. (3) . . . . . Aiken, S. C.
JOSEPH W. ALLBRITTON (3) . . . . . Sumter, S. C.
BARBARA D. ALLEN (3) . . . . . Manning, S. C.

CARROLL G. ALLEN (3) . . . . . Latta, S. C.
CATHERINE F. ALLEN (3) . . . . . Columbia, S. C.
CHERYL L. ALLEN (3) . . . . . Rock Hill, S. C.
DONALD K. ALLEN (2) . . . . . Latta, S. C.
DOUGLAS R. ALLEN (1) . . . . . Aiken, S. C.
HARLAN D. ALLEN (2) . . . . . Spartanburg, S. C.
H. RICHARD ALLEN (2) . . . . . Sumter, S. C.

LARRY D. ALLEN (3) . . . . . Cayce, S. C.
LEE A. ALLEN (1) . . . . . Columbia, S. C.
LINDA M. ALLEN (1) . . . . . Conway, S. C.
M. GRETCHEN ALLEN (1) . . . . . Clemson, S. C.
RAY K. ALLEN (1) . . . . . Piedmont, S. C.
SANDY ALLEN (1) . . . . . Atlanta, Ga.
TAMARA L. ALLEN (1) . . . . . Summerville, S. C.

VIVIAN R. ALLEN (1) . . . . . Hartsville, S. C.
WILLIAM S. ALLEN (1) . . . . . Anderson, S. C.
GEORGE R. ALLEY (2) . . . . . Irmo, S. C.
PATRICIA J. ALLEY (1) . . . . . Aiken, S. C.
AUDREY L. ALLISON (2) . . . . . Atlanta, Ga.
JANET L. ALLRED (1) . . . . . Greenwood, S. C.
DEBRA A. ALTON (2) . . . . . Greenville, S. C.

KIMBERLY L. AMMONS (1) . . . . . Elliott City, Md.
TEMS O. J. ANANABA (3) . . . . . Clemson, S. C.
DONNA F. ANDERSON (3) . . . . . Piedmont, S. C.
ELIZABETH R. ANDERSON (2) . . . . . Spartanburg, S. C.
GREGG Q. ANDERSON (1) . . . . . Aiken, S. C.
GREG W. ANDERSON (3) . . . . . Edgefield, S. C.
JAMES E. ANDERSON (2) . . . . . Summerville, S. C.

JEAN M. ANDERSON (1) . . . . . Greenville, S. C.
JOHN C. ANDERSON, JR. (3) . . . . . Moore, S. C.
KANDY L. ANDERSON (3) . . . . . Aiken, S. C.
KATHERINE L. ANDERSON (3) . . . . . Greenville, S. C.
LAURA L. ANDERSON (1) . . . . . Gastonia, N. C.
LEESA K. ANDERSON (2) . . . . . Fairfax, Va.
S. CATHERINE ANDERSON (1) . . . . . Walhalla, S. C.

STEVEN T. ANDERSON (3) . . . . . Florence, S. C.
WILLIAM A. ANDERSON (1) . . . . . Rutherfordton, N. C.
DIANE ANDRESS (3) . . . . . Charlotte, N. C.
JACQUELINE K. ANDREWS (2) . . . . . Easley, S. C.
JEFFREY S. ANDREW (3) . . . . . Seneca, S. C.
STACY M. ANTHONY (1) . . . . . Devon, Pa.
FRANK L. APARO (2) . . . . . Fairport, N. C.

DON L. APPEL (3) . . . . . Mt. Pleasant, S. C.
ALAN D. ARANT (2) . . . . . Fort Motte, S. C.
BONNIE L. ARD (1) . . . . . Latta, S. C.
JANICE M. ARIAIL (1) . . . . . Pomaria, S. C.
WILLIAM G. ARMES (2) . . . . . Greenville, S. C.
JAMES M. ARMFIELD (3) . . . . . Newberry, S. C.
LARRY T. ARMS (3) . . . . . Spartanburg, S. C.

EUGENE S. ARMSTRONG (2) . . . . . Greenville, S. C.
JOHNNY ARMSTRONG (2) . . . . . Gray Court, S. C.
SHEILA M. ARMSTRONG (2) . . . . . Georgetown, S. C.
WILLIAM H. ARMSTRONG (1) . . . . . Trenton, N. J.
WILLIAM S. ARMSTRONG (3) . . . . . Gray Court, S. C.
DEBRA A. ARNETT (2) . . . . . Greenville, S. C.
THOMAS L. ARTHUR (1) . . . . . Spartanburg, S. C.

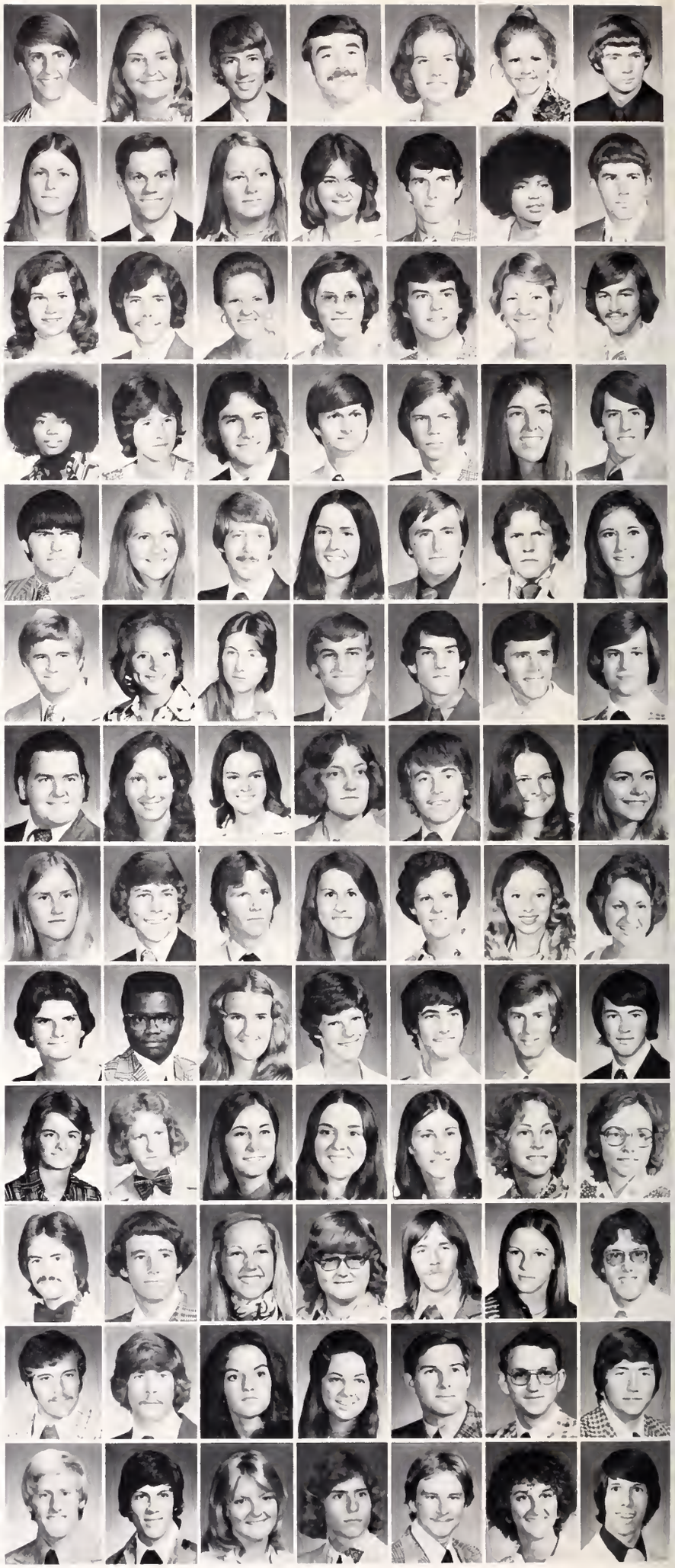

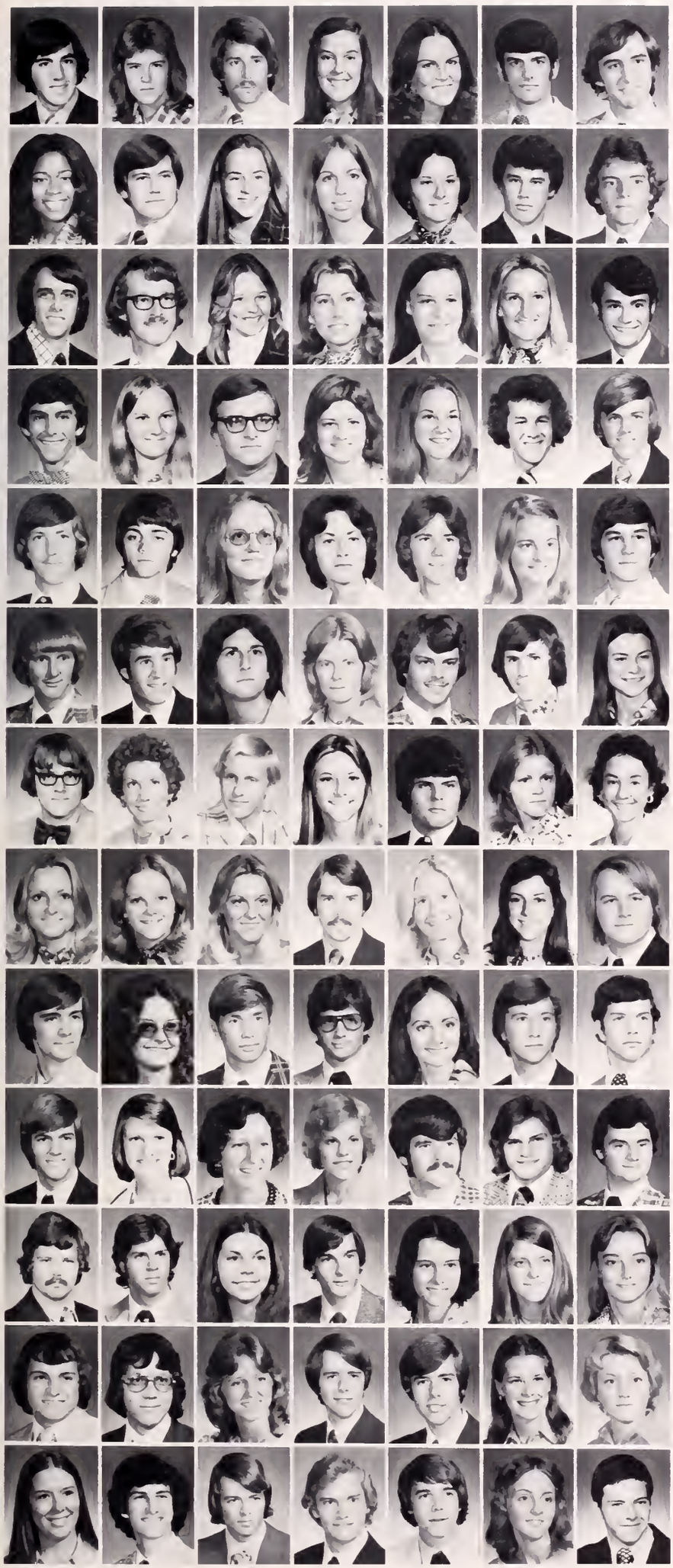

MICHAEL J. ASCHE (3) . . . . . Cordova, Md.
ANDREA ASHMORE (1) . . . . . Simpsonville, S. C.
RUSSELL C. ASHMORE (2) . . . . . Greenville, S. C.
LINDA C. ASKEY (3) . . . . . N. Augusta, S. C.
ELIZABETH A. ATKINSON (1) . . . . . Greensboro, N. C.
JAMES A. ATKINSON (1) . . . . . Clemson, S. C.
JOEL S. ATKINSON (3) . . . . . Columbia, S. C.

YOLANDA A. ATKINSON (1) . . . . . Chester, S. C.
DONALD B. ATWELL (3) . . . . . Easley, S. C.
PATRICIA L. AULBACH (2) . . . . . Columbia, S. C.
MARTHA L. AUSTIN (3) . . . . . Elloree, S. C.
RHONDA T. AUSTIN (2) . . . . . Greenville, S. C.
MARK S. AVENT (1) . . . . . Bennettsville, S. C.
FELIX O. AYRES (3) . . . . . Surfside, S. C.

ALAN M. BABB (3) . . . . . Aiken, S. C.
JAMES A. BABB (1) . . . . . Greenville, S. C.
KAREN E. BABB (3) . . . . . Wilmington, De.
KARLA G. BACCENE (1) . . . . . Columbia, S. C.
BARBARA A. BADDERS (1) . . . . . Anderson, S. C.
BELINDA F. BAGWELL (1) . . . . . Greenville, S. C.
FURMAN L. BAGWELL (1) . . . . . Williamston, S. C.

ROY H. BAILEY, III (3) . . . . . Clemson, S. C.
CINDY L. BAILEY (1) . . . . . Williston, S. C.
DARRELL E. BAILEY (1) . . . . . Darlington, S. C.
DEBRA K. BAILEY (3) . . . . . Spartanburg, S. C.
PATRICIA L. BAILEY (2) . . . . . Laurens, S. C.
DAVID R. BAIRD (3) . . . . . Darlington, S. C.
ROBERT N. BAIRD (1) . . . . . Hanahan, S. C.

CHARLIE J. BAKER, JR. (2) . . . . . Sumter, S. C.
JOHN L. BAKER (3) . . . . . Hanahan, S. C.
LEE ANN BAKER (3) . . . . . Easley, S. C.
MARSHA J. BAKER (3) . . . . . Seneca, S. C.
OSBORN E. BAKER (2) . . . . . Columbia, S. C.
PATRICIA L. BAKER (1) . . . . . S. Glens Falls, N. Y.
W. WORTH BAKER (3) . . . . . Winnsboro, S. C.

WILLIAM E. BAKER, III (2) . . . . . New Zion, S. C.
WILLIAM S. BAKER, III (2) . . . . . Greenville, S. C.
MELINDA L. BALCH (1) . . . . . Columbia, S. C.
SHERYL R. BALDWIN (1) . . . . . Ridgeland, S. C.
CHARLES M. BALLARD, JR. (2) . . . . . Lancaster, S. C.
CURT R. BALLARD (3) . . . . . Greenville, S. C.
FRANCES R. BALLENTINE (2) . . . . . Elloree, S. C.

JOHN R. BANE (2) . . . . . Spartanburg, S. C.
LISA BANES (1) . . . . . Greenwood, S. C.
BIX L. BANKS (1) . . . . . Greenville, S. C.
JANET E. BANKS (2) . . . . . Westminster, S. C.
KENNETH A. BANKS (3) . . . . . Ninety Six, S. C.
SAN DEE BANKS (2) . . . . . Greenville, S. C.
JANE A. BANKSTON (1) . . . . . Ravenel, S. C.

FAITH C. BANNISTER (2) . . . . . Iva, S. C.
HOPE S. BANNISTER (2) . . . . . Iva, S. C.
TONIA M. BANNISTER (2) . . . . . Anderson, S. C.
BLAKE G. BANTA (3) . . . . . Rumson, N. J.
FRANCES A. BARBER (2) . . . . . Columbia, S. C.
JUDITH L. BARDEN (1) . . . . . Lexington, S. C.
WATSON T. BARGER (2) . . . . . Columbia, S. C.

DAVID E. BARKER (2) . . . . . Seneca, S. C.
MARY S. BARKER (2) . . . . . Westminster, S. C.
JOSEPH J. BARNA (2) . . . . . Bound Brook, N. J.
DEWEY S. BARNES, JR. (3) . . . . . Leesville, S. C.
GRETCHEN N. BARNES (3) . . . . . Pelzer, S. C.
LELL E. BARNES, III (2) . . . . . Caldwell, N. J.
MICHAEL E. BARNES (3) . . . . . Easley, S. C.

BRUCE C. BARNETT (1) . . . . . Simpsonville, S. C.
JOY H. BARNETT (2) . . . . . Easley, S. C.
HELEN E. BARNETT (2) . . . . . Columbia, S. C.
MARY L. BARNETT (2) . . . . . Greenville, S. C.
PAUL L. BARNETTE (2) . . . . . Union, S. C.
DONALD R. BARNHILL (1) . . . . . Rock Hill, S. C.
THOMAS W. BARNHILL, JR. (2) . . . . . Greenville, S. C.

VINCENT K. BARNHILL (3) . . . . . Shelby, N. C.
RICHARD C. BARRETO (3) . . . . . Syosset, N. Y.
KATHY M. BARRIOZ (3) . . . . . Fairforest, S. C.
WILLIAM E. BARRIOZ (1) . . . . . Fairforest, S. C.
MARCIA L. BARTLEY (2) . . . . . Edgefield, S. C.
VIRGINIA C. BARTON (3) . . . . . Aiken, S. C.
TAMARA A. BASHOR (1) . . . . . Conway, S. C.

ARNOLD L. BATCHELOR (2) . . . . . Blacksburg, S. C.
BOBBY W. BATCHLER (1) . . . . . Grover, N. C.
ELIZABETH A. BATES (1) . . . . . Rock Hill, S. C.
DAN L. BATSON (1) . . . . . Marietta, S. C.
DON E. BATSON (1) . . . . . Marietta, S. C.
EDITH J. BATSON (3) . . . . . Easley, S. C.
RONDA S. BATSON (1) . . . . . Travelers Rest, S. C.

VIVIEN R. BATSON (2) . . . . . Greenville, S. C.
MICHAEL L. BAUR (1) . . . . . Anderson, S. C.
DAVID B. BAXLEY (2) . . . . . Galivants Ferry, S. C.
JOHN G. BAXLEY (1) . . . . . Conway, S. C.
JOHN M. BAXLEY (2) . . . . . Hartsville, S. C.
RACHEL R. BAXLEY (1) . . . . . N. Augusta, S. C.
FREDERICK M. BAYLEY, JR. (2) . . . . . Dayton, Oh.

HARRY M. BAYNE (2) ..... Anderson, S. C.
JEFFERY L. BEACHAM (1) ..... Taylors, S. C.
HARVEY M. BEAL (3) ..... Medford, N. J.
WILLIAM J. BEALL (3) ..... Columbia, S. C.
PAMELA BEARDEN (2) ..... Trenton, S. C.
DONALD E. BEASLEY (2) ..... Charleston Heights, S. C.
MICHAEL S. BEATES (2) ..... North East, Pa.

BILLY D. BEATTIE (1) ..... Gaffney, S. C.
EUGENE G. BECKMAN, III (1) ..... Johnsonville, S. C.
LINDA R. BECKMAN (1) ..... Charleston, S. C.
JANICE L. BEDENBAUGH (2) ..... Prosperity, S. C.
MACKIE M. BEDENBAUGH (2) ..... Lexington, S. C.
MICHAEL W. BEECHER (1) ..... Martin, Ga.
RICHARD D. BEECO (3) ..... Easley, S. C.

MARGARET D. BEGEMANN (2) ..... Rock Hill, S. C.
JOHN H. BELK, JR. (3) ..... Aiken, S. C.
GILBERT E. BELL (2) ..... Florham Park, N. J.
JOHN E. BELL, JR. (3) ..... Newport News, Va.
PAMELA L. BELL (2) ..... Greenville, S. C.
ROBERT S. BELL (2) ..... Great Falls, S. C.
EVERETT W. BENNETT, JR. (3) ..... St. George, S. C.

MARY A. BENNETT (1) ..... Jacksonville, Fl.
TERESA M. BENNETT (1) ..... Spartanburg, S. C.
JACK W. BENTLEY (1) ..... Lincolnton, Ga.
BETTY A. BENTON (2) ..... Greenwood, S. C.
SUSAN E. BERKLAND (3) ..... Clinton, S. C.
JOEL A. BERLY, III (2) ..... Florence, S. C.
CARTER L. BERRY (3) ..... Greenville, S. C.

GARY A. BERRY (1) ..... Bowman, S. C.
MARY T. BERRY (3) ..... Monroe, N. C.
REBECCA J. BERRY (3) ..... Hartsville, S. C.
THOMAS S. BERRY (1) ..... Greenville, S. C.
VICKIE L. BERRY (1) ..... Johnston, S. C.
WILLIAM R. BERRY (3) ..... Monroe, N. C.
JOHN M. BESSENT (3) ..... Baltimore, Md.

BILLY W. BEST, JR. (3) ..... Washington, D. C.
KENNETH B. BEST (1) ..... Anderson, S. C.
ELIZABETH M. BETHEA (1) ..... Lancaster, S. C.
GEORGIA M. BETHEA (2) ..... Springfield, S. C.
JANICE L. BETHEA (3) ..... Lancaster, S. C.
LESA BETHEA (1) ..... Dillon, S. C.
SALLY E. BETHEA (3) ..... Lancaster, S. C.

THOMAS E. BETSILL (2) ..... Orangeburg, S. C.
DEBORAH S. BETTS (2) ..... Myakka City, Fl.
BONNIE J. BEYERNHEIMER (1) ..... Sayville, N. Y.
STEVEN D. BICHEL (2) ..... Greenville, S. C.
ROBIN A. BICKLEY (2) ..... Aiken, S. C.
JOHN L. BIEDIGER (1) ..... Greenville, S. C.
JOHN T. BIGALKE (3) ..... Columbia, S. C.

FREDERICK S. BIGGERS (2) ..... Decatur, Ga.
CRAIG L. BISHOP (3) ..... Harleyville, S. C.
JAY R. BISHOP (3) ..... Orangeburg, S. C.
LAURI J. BISHOP (2) ..... Miami, Fl.
SUSAN R. BISHOP (2) ..... Union, S. C.
ANNA R. BISSELL (1) ..... Pawleys Island, S. C.
RICHARD A. BISSETT (3) ..... Columbia, S. C.

CYNTHIA A. BLACK (1) ..... Greenville, S. C.
JANICE E. BLACK (2) ..... Prosperity, S. C.
JOHN K. BLACK (3) ..... Greenville, S. C.
JOSEPH B. BLACK (3) ..... Valrico, Fl.
R. KEVIN BLACK (3) ..... Charleston, S. C.
M. KAREN BLACKMAN (1) ..... Calhoun Falls, S. C.
ALLEN N. BLACKMON (3) ..... Greenwood, S. C.

JEAN D. BLACKMON (3) ..... Norway, S. C.
DONNA K. BLACKWELL (2) ..... Spartanburg, S. C.
JAMES B. BLACKWELL (2) ..... Rock Hill, S. C.
JAMES M. BLACKWELL (3) ..... Clemson, S. C.
JOAN P. BLACKWELL (1) ..... Hartsville, S. C.
LARRY W. BLACKWELL (2) ..... Lancaster, S. C.
DELWIN B. BLAIR (1) ..... Prosperity, Ky.

KATHERINE A. BLAIR (2) ..... Columbia, S. C.
DENISE K. BLAKENEY (1) ..... Pageland, S. C.
SAMUEL E. BLANTON (3) ..... Forest City, N. C.
BERNARD C. BLIDE (2) ..... Allendale, N. J.
TERRY M. BLINN (3) ..... Columbus, N. J.
LAURA D. BLODGETT (3) ..... Walhalla, S. C.
BRENDA A. BLY (1) ..... Orangeburg, S. C.

CAROL L. BLYTHE (3) ..... Somerville, N. J.
FRANK B. BOATWRIGHT (3) ..... Ridge Spring, S. C.
LAURA B. BOATWRIGHT (1) ..... Johnston, S. C.
SUSAN K. BOATWRIGHT (1) ..... Ridge Spring, S. C.
STEVEN M. BOBO (1) ..... Roebuck, S. C.
JEFFERY D. BOESE (1) ..... Charleston, S. C.
JAMES M. BOGGS (2) ..... Central, S. C.

CHRISTING M. BOLAND (2) ..... Rock Hill, S. C.
MYRON B. BOLOYEN (1) ..... Bloomfield Hills, Mi.
ROBERT F. BOLUBASZ (3) ..... Elizabeth, Pa.
NINA W. BOND (2) ..... Indianapolis, In.
JOEL E. BONDS, JR. (2) ..... Anderson, S. C.
THURMOND C. BONNER (3) ..... Westminster, S. C.
BRIAN W. BOONE (2) ..... Round O, S. C.

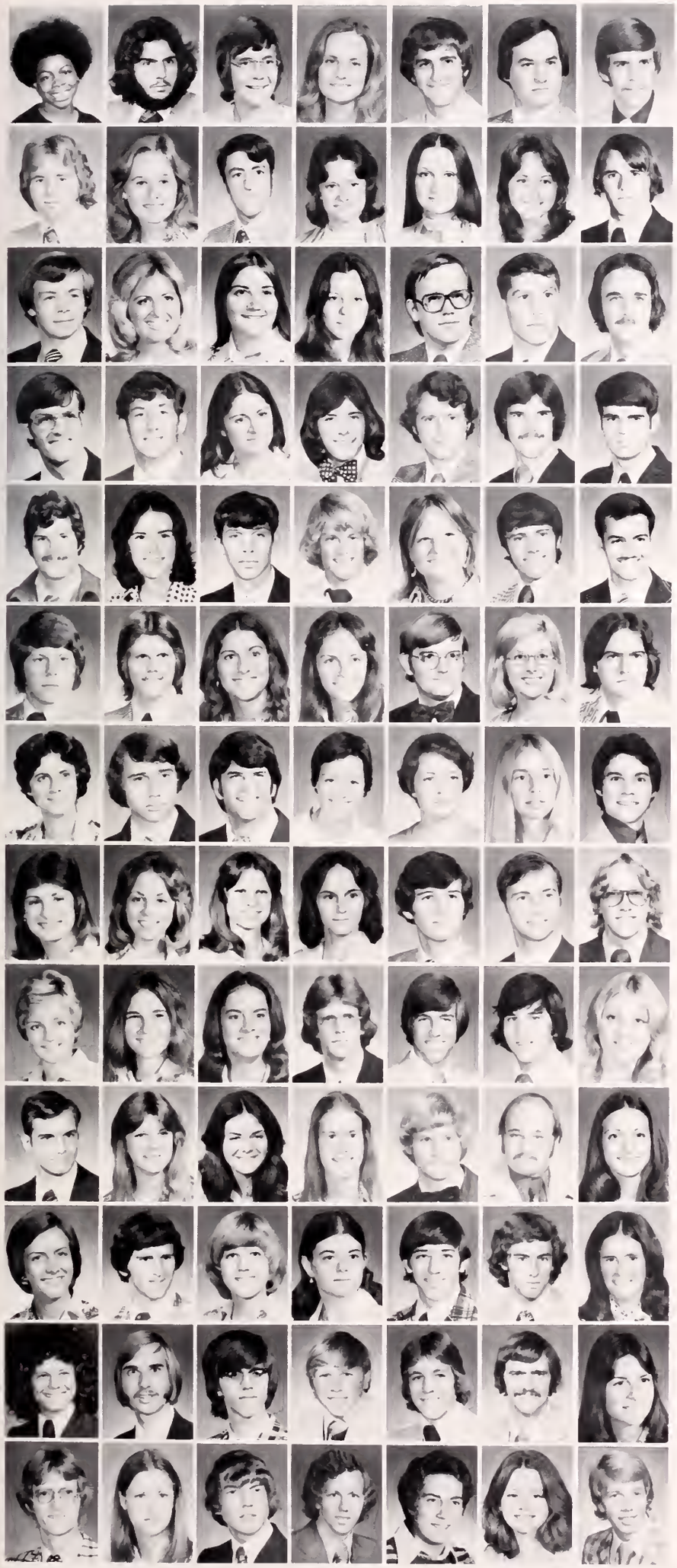

JEANETTE BOONE (3) . . . . . Sumter, S. C.
JOSEPH M. BOOTH (1) . . . . . Orangeburg, S. C
LORRIE L. BOOTS (2) . . . . . Lithonia, Ga
DIANNE G. BOSTICK (2) . . . . . Georgetown, S. C
BARRY G. BOUCHILLON (3) . . . . . Piedmont, S. C.
KEITH M. BOUKNIGHT (3) . . . . . Clinton, S. C.
RONALD A. BOUKNIGHT (3) . . . . . New Providence, N. J.

P. SCOTT BOWDEN (2) . . . . . Greenville, S. C.
SUSAN E. BOWDEN (1) . . . . . Greenville, S. C.
ROBERT A. BOWEN, III (3) . . . . . Macon, Ga.
MARIE R. BOWERS (3) . . . . . Bowman, S. C.
LINDA P. BOWIE (3) . . . . . Sunset, S. C.
RUTHANNE BOWLES (3) . . . . . Columbia, S. C.
BRUCE E. BOYER (2) . . . . . St. Milton, Pa.

JEFFREY K. BOYETT (1) . . . . . Spartanburg, S. C.
CAROL JEAN BOYKIN (2) . . . . . N. Augusta, S. C.
DEBORAH R. BOYLES (3) . . . . . Columbia, S. C.
LYCIA A. BOYLES (2) . . . . . Central, S. C.
HENRY A. BOYTER (1) . . . . . Spartanburg, S. C.
JAMES D. BRABHAM (2) . . . . . Columbia, S. C.
JAMES R. BRADLEY (2) . . . . . Lugoff, S. C.

KENNETH W. BRAMLETT (2) . . . . . Duncan, S. C.
GEORGE O. BRAMLETTE (1) . . . . . Greenville, S. C.
VARIAN C. BRANDON (3) . . . . . Columbia, S. C.
RICKEY L. BRANHAM (3) . . . . . Lugoff, S. C.
DENNIS A. BRANNON (3) . . . . . Clemson, S. C.
RUSSELL C. BRANSFORD (2) . . . . . Orange Park, Fl.
WILSON L. BRASINGTON (1) . . . . . Lancaster, S. C.

THOMAS F. BRAWNEV (3) . . . . . Edgefield, S. C.
CATHY A. BRAY (3) . . . . . Clemson, S. C.
DAVID K. BREAKFIELD (1) . . . . . Hickory Grove, S. C.
NAPIER F. BREEN (1) . . . . . Atlanta, Ga.
BARBARA A. BREHM (3) . . . . . S. Duxbury, Ms.
TERRY J. BRENNAN (3) . . . . . Delanco, N. J.
DAVID R. BRETT (3) . . . . . Taylors, S. C.

DENNIS L. BREWER (3) . . . . . Easley, S. C.
REGINALD R. BREWER (1) . . . . . Easley, S. C.
JAN L. BRIDGES (2) . . . . . Joanna, S. C.
JANE C. BRIDGES (2) . . . . . Heath Springs, S. C.
JOHN D. BRIDGES (3) . . . . . Clemson, S. C.
CHERYL D. BROCK (3) . . . . . Seneca, S. C.
KENNETH W. BROCK (3) . . . . . Cheraw, S. C.

MYRIAL M. BROCK (3) . . . . . Woodbine, Ga.
WILLIAM M. BROCK (1) . . . . . Spartanburg, S. C.
WILLIAM R. BROCK (3) . . . . . Columbia, S. C.
SUZANNE E. BROCKMAN (2) . . . . . Camden, S. C.
MELANIE M. BRODIE (2) . . . . . Florence, S. C.
AMY R. BROOKS (1) . . . . . Columbia, S. C.
C. FREDERICK BROOKS (2) . . . . . Rock Hill, S. C.

LAURA E. BROOKS (1) . . . . . Greenwood, S. C.
LISA M. BROOKS (1) . . . . . Winnsboro, S. C.
LILY B. BROOME (3) . . . . . Winnsboro, S. C.
SANDRA K. BROOME (2) . . . . . Heath Springs, S. C.
BRIAN D. BROWN (1) . . . . . Aiken, S. C.
CHARLES L. BROWN (2) . . . . . Darlington, S. C.
CLARENCE C. BROWN (1) . . . . . Chester, S. C.

CYNTHIA A. BROWN (1) . . . . . Newberry, S. C.
DEBORAH L. BROWN (2) . . . . . Plymouth, N. C.
GRACE K. BROWN (2) . . . . . Sumter, S. C.
HENRY E. BROWN (3) . . . . . Columbia, S. C.
JEFFREY B. BROWN (3) . . . . . Wilton, Ct.
JOHN D. BROWN (1) . . . . . Columbia, S. C.
KAREN E. BROWN (3) . . . . . Lancaster, S. C.

LLOYD B. BROWN (1) . . . . . Charleston, S. C.
LYNNE R. BROWN (1) . . . . . Hanahan, S. C.
MARGARET M. BROWN (3) . . . . . Vero Beach, Fl.
MARY P. BROWN (1) . . . . . Roanoke, Va.
MICHAEL E. BROWN (1) . . . . . Plymouth, N. C.
MICHAEL W. BROWN (3) . . . . . Greenwood, S. C.
PAULA L. BROWN (1) . . . . . Spartanburg, S. C.

SHERRY L. BROWN (2) . . . . . Sumter, S. C.
STEWART D. BROWN (3) . . . . . Royston, Ga.
SUSAN M. BROWN (3) . . . . . Hemingway, S. C.
VERA R. BROWN (2) . . . . . Piedmont, S. C.
ROY F. BROWNING (1) . . . . . Goose Creek, S. C.
MICHAEL L. BROYLES (2) . . . . . Simpsonville, S. C.
JANICE C. BRUCE (3) . . . . . Anderson, S. C.

STEVEN L. BRUCE (1) . . . . . Travelers Rest, S. C.
ARTHUR C. BRUINING (2) . . . . . Wyckoff, N. J.
FREDERICK S. BRUNDICK (3) . . . . . Abingdon, Md.
JAMES H. BRUNO (3) . . . . . Cayce, S. C.
CHARLES L. BRYAN (1) . . . . . Newberry, S. C.
JOHN G. BRYAN (3) . . . . . Spartanburg, S. C.
DEBORAH G. BRYANT (2) . . . . . Anderson, S. C.

ROGER W. BRYANT (3) . . . . . Batesburg, S. C.
KATHRYN L. BRYSON (3) . . . . . Greenville, S. C.
ANTHONY C. BUCHANAN (1) . . . . . Marietta, S. C.
CHARLES M. BUCHANAN (3) . . . . . Anderson, S. C.
JANA DOWNING BUCHANAN (2) . . . . . Greenville, S. C.
JENNY A. BUCHANAN (1) . . . . . Greenville, S. C.
TIM L. BUCHANAN (3) . . . . . Greenville, S. C.

PHILIP L. BUCK (1) ..... Bethlehem, Pa.
SUSAN M. BUCKNER (1) ..... Union, S. C.
DAVID W. BULL (2) ..... Cameron, S. C.
JAMES R. BURCH, JR. (2) ..... Walterboro, S. C.
RONALD L. BURCKHALTER (3) ..... N. Augusta, S. C.
NANCY L. BURDEN (1) ..... Anderson, S. C.
WILLIAM P. BURDETTE (3) ..... Greenville, S. C.

JOHN N. BURGESS (3) ..... Belton, S. C.
NED R. BURGESS (2) ..... Travelers Rest, S. C.
STEVEN W. BURGESS (3) ..... Columbia, S. C.
GEORGE E. BURKE, JR. (1) ..... Kingstree, S. C.
REGINA R. BURKE (2) ..... Sumter, S. C.
LINDA S. BURKETT (1) ..... Daytona Beach, Fl.
CAROL E. BURLEY (3) ..... Florence, S. C.

ELLEN D. BURNETT (1) ..... Greenville, S. C.
DANIEL R. BURNS (3) ..... Clemson, S. C.
DEBRA L. BURNS (2) ..... York, S. C.
RICHARD M. BURNS (3) ..... Moorestown, N. J.
JOHN B. BURROUGHS (1) ..... Conway, S. C.
DAVID A. BUSCH (3) ..... Camden, S. C.
JAMES G. BUSCH (3) ..... Camden, S. C.

ELLEN E. BUSH (2) ..... Usmilgo, Venezuela
KAREN A. BUSKIRK (1) ..... Mt. Pleasant, S. C.
DENNIS BUTHMANN (3) ..... Palm Harbor, Fl.
MARK D. BUTTERWORTH (2) ..... Plantation, Fl.
SUSAN K. BYARS (2) ..... Rock Hill, S. C.
MICHAEL N. BYRD (1) ..... Clemson, S. C.
MICHAEL R. BYRD (1) ..... Charleston, S. C.

RICHARD R. BYRD (3) ..... Camden, S. C.
RONALD W. BYRD (3) ..... Darlington, S. C.
NANCY J. BYRNE (1) ..... Princeton, N. J.
LEONARD C. CABLE (2) ..... Isle of Palms, S. C.
WALLACE H. CABLER (2) ..... Spartanburg, S. C.
ALFRED A. CAGGIANO (1) ..... Gaffney, S. C.
JUNE V. CAGLE (3) ..... Duncan, S. C.

DONNA J. CAIN (3) ..... Florence, S. C.
RHONDA L. CALCUTT (2) ..... Pamplico, S. C.
LAURIE J. CALDER (1) ..... McBee, S. C.
CHERYL A. CALDWELL (3) ..... Abbeville, S. C.
DAVID G. CALDWELL (2) ..... Kannapolis, N. C.
DEBRA N. CALHOUN (2) ..... Topeka, Ks.
CORTIS A. CALK (3) ..... Camden, S. C.

CRAIG A. CALVERT (1) ..... Hampton, S. C.
CHARLES T. CAMPBELL (3) ..... Rock Hill, S. C.
DEBBIE L. CAMPBELL (1) ..... Clemson, S. C.
DIANNE L. CAMPBELL (1) ..... Rion, S. C.
DONALD B. CAMPBELL (1) ..... Spartanburg, S. C.
ELAINE CAMPBELL (3) ..... Whitmire, S. C.
MARTHA M. CAMPBELL (2) ..... Florence, S. C.

ROBIN R. CAMPBELL (1) ..... Laurens, S. C.
SUSAN R. CAMPBELL (1) ..... Anderson, S. C.
TERRYE S. CAMPSEN (1) ..... Isle of Palms, S. C.
HELEN N. CANINE (2) ..... Newberry, S. C.
DEBRA A. CANNON (1) ..... Spartanburg, S. C.
ROBERT E. CANNON (3) ..... Orangeburg, S. C.
RODNEY D. CANNON (2) ..... Andrews, S. C.

DEBRA L. CANTRELL (2) ..... Seneca, S. C.
RONALD E. CANTRELL (3) ..... Greenville, S. C.
MARJORIE T. CAPPS (3) ..... Marietta, S. C.
JAMES S. CAREY (3) ..... Anderson, S. C.
PAMELA V. CAREY (3) ..... Spartanburg, S. C.
MARY J. CARLISLE (1) ..... Chillicothe, Oh.
ROBERT C. CARLSON (1) ..... Falls Church, Va.

CHARLES F. CARMICHAEL (3) ..... Latta, S. C.
ROBERT W. CARNEAL (3) ..... Eglin AFB, FL.
EMILY S. CARNES (1) ..... Pageland, S. C.
ANGELA E. CARNS (2) ..... Columbia, S. C.
PAM CAROTHERS (3) ..... Aiken, S. C.
DONALD O. CARPENTER (2) ..... Columbia, S. C.
ELAM C. CARR (3) ..... Dillon, S. C.

BRUCE C. CARROLL (1) ..... Belgium
CHARLES W. CARROLL (2) ..... Toledo, Oh.
JIMMY L. CARROLL (3) ..... Columbia, S. C.
MAURICE A. CARSON (1) ..... Columbia, S. C.
CAROL ANN CARSON (2) ..... Gaffney, S. C.
EDDIE L. CARTEE (1) ..... Easley, S. C.
BRENT W. CARTER (3) ..... Greenwood, S. C.

CHRISTOPHER J. CARTER (3) ..... W. Columbia, S. C.
CURTIS A. CARTER (1) ..... Brandenburg, Ky.
DOUG M. CARTER (1) ..... Colts Neck, N. J.
JAY C. CARTER (1) ..... Sumter, S. C.
MARY E. CARTER (2) ..... Clemson, S. C.
JAN C. CARWILE (2) ..... Iva, S. C.
ROSS A. CARY (3) ..... Leesville, S. C.

DEBBIE J. CASH (3) ..... Gaffney, S. C.
DEBORAH S. CASKEY (2) ..... Aiken, S. C.
MARY E. CASON (2) ..... Abbeville, S. C.
SANDRA L. CASSELL (3) ..... Pickens, S. C.
RICHARD B. CASTLES (3) ..... Winnsboro, S. C.
CINDY CASTLEBERRY (2) ..... Chamblee, Ga.
GINGER CATALANO (2) ..... Columbia, S. C.

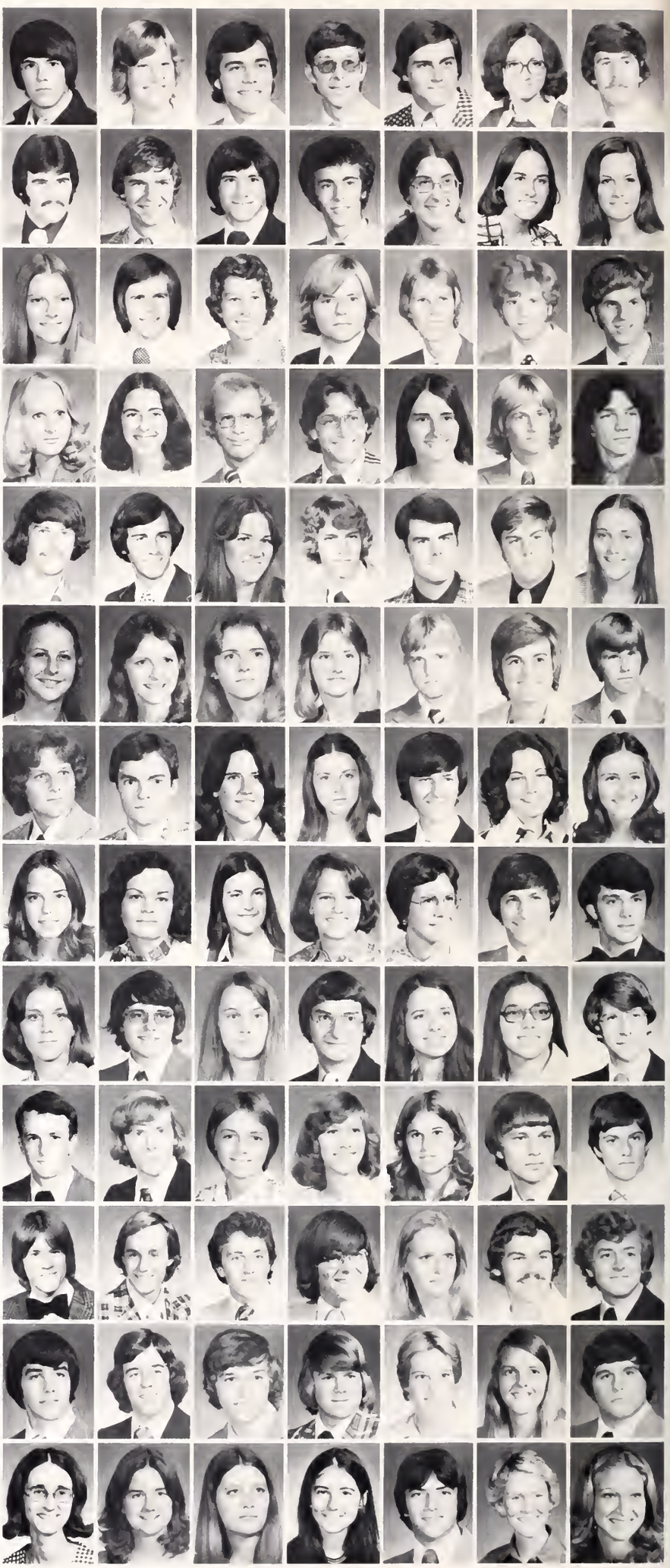

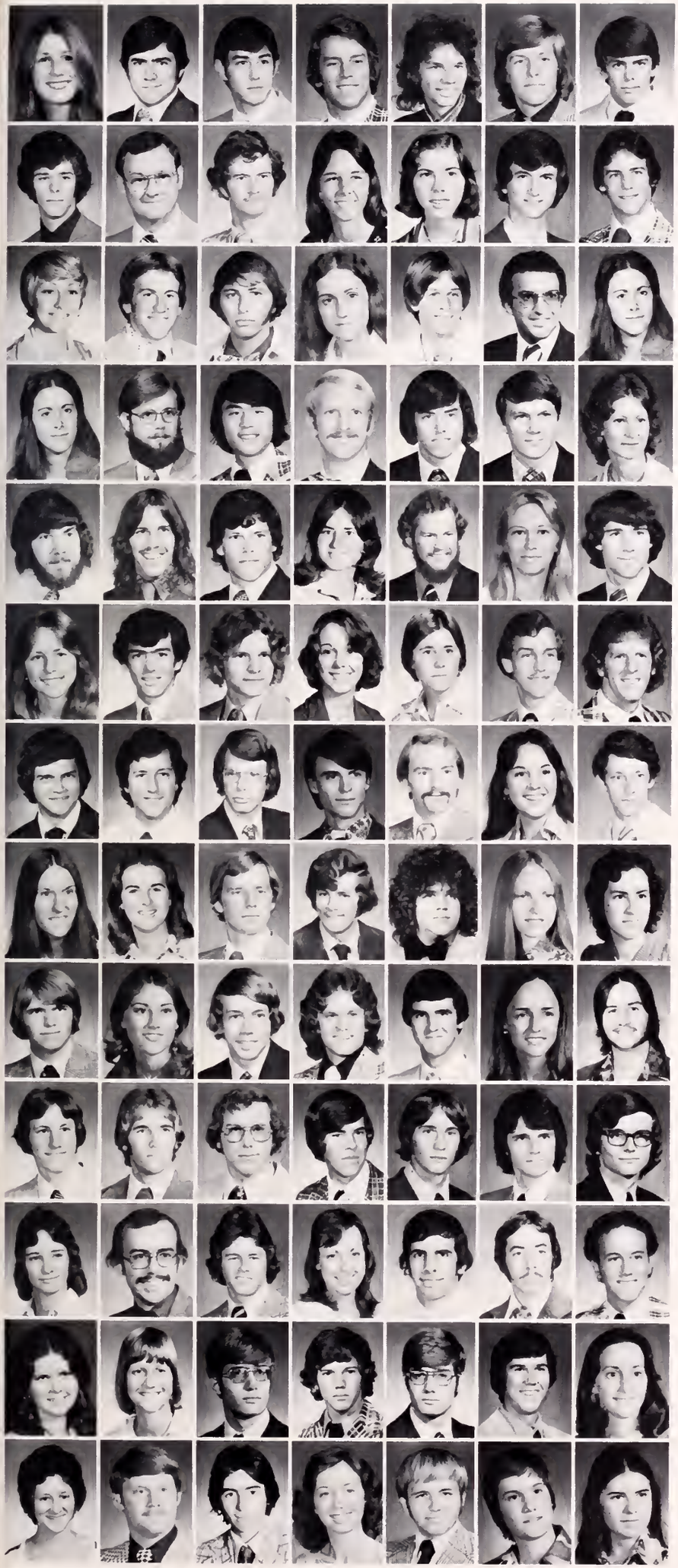

PATRICIA CATINGTON (3) . . . . . Sumter, S. C
WILLIAM M. CAUGHMAN (3) . . . . . Leesville, S. C
THOMAS A. CELA (1) . . . . . Morristown, N. J
JAMES W. CERNY (2) . . . . . Columbia, S. C.
STEPHEN R. CHABEK (3) . . . . . Anderson, S. C.
JAMES E. CHALMERS (1) . . . . . Silverstreet, S. C.
ALAN H. CHAMBLEE (1) . . . . . Anderson, S. C.

BRIAN A. CHAMBLEE (1) . . . . . Greenville, S. C.
BARRY L. CHANDLER (1) . . . . . Hemingway, S. C.
JAY C. CHANDLER, JR. (2) . . . . . Hemingway, S. C.
MARGIE K. CHANDLER (1) . . . . . Olanta, S. C.
DEBRA A. CHAPMAN (3) . . . . . Little Mountain, S. C.
HUGH N. CHAPMAN (1) . . . . . Greenville, S. C.
KURT M. CHAPMAN (2) . . . . . Alexandria, Va.

DONNA M. CHARETTE (3) . . . . . Easthampton, Ma.
BRYAN D. CHARLESWORTH (1) . . . . . Iva, S. C.
MARK J. CHARNEY (2) . . . . . Williamston, S. C.
CYNTHIA A. CHASTAIN (3) . . . . . Westminster, S. C.
LARRY C. CHAVOUS (1) . . . . . Columbia, S. C.
GEORGE A. CHEROS (3) . . . . . Greenville, S. C.
DIANE CHIARIELLO (3) . . . . . Taylors, S. C.

MARION CHIARIELLO (3) . . . . . Taylors, S. C.
C. HOUSTON CHILDRESS (1) . . . . . Greenville, S. C.
RANDY W. CHIN (1) . . . . . Florham Park, N. J.
SCOTT S. CHINERY (3) . . . . . Allentown, Pa.
LOUIN D. CHINNES (2) . . . . . N. Charleston, S. C.
DONALD E. CHINNIS (2) . . . . . Charleston Heights, S. C.
GINGER D. CHISHOLM (3) . . . . . Spartanburg, S. C.

KENNETH L. CHRISMAN (3) . . . . . Greenville, S. C.
JOHN F. CHRIST (2) . . . . . Spartanburg, S. C.
GEORGE W. CHRISTIAN, JR. (3) . . . . . Simpsonville, S. C.
KIM E. CHRISTY (2) . . . . . Clemson, S. C.
RICHARD M. CLANTON (2) . . . . . Darlington, S. C.
BETTI A. CLARK (2) . . . . . Pickens, S. C.
DENNIS J. CLARK (1) . . . . . Isle of Palms, S. C.

JENNY C. CLARK (3) . . . . . Cayce, S. C.
JOHN C. CLARK (1) . . . . . Mt. Pleasant, S. C.
JOSEPH C. CLARK (2) . . . . . Rock Hill, S. C.
KAREN E. CLARK (1) . . . . . Greenville, S. C.
LEE A. CLARK (3) . . . . . Saline, Mi.
RICHARD H. CLARK (2) . . . . . Vance, S. C.
RICHARD S. CLARK (3) . . . . . Chesterfield, S. C.

THOMAS C. CLARK (2) . . . . . Greenwood, S. C.
ALAN L. CLAYTON (2) . . . . . Florence, S. C.
DARYL V. CLAYTON (1) . . . . . Greenville, S. C.
JOSEPH CLAYTON, JR. (1) . . . . . Bonneau, S. C.
PHILIP A. CLAYTON (3) . . . . . Myrtle Beach, S. C.
CAROL A. CLELAND (3) . . . . . Westminster, S. C.
MEREDITH F. CLELAND (1) . . . . . Lancaster, S. C.

DEBRA A. CLEMENT (3) . . . . . Due West, S. C.
MARY C. CLEMENTS (1) . . . . . Spartanburg, S. C.
DAVID T. CLINE (3) . . . . . Greenville, S. C.
RICHARD M. CLONAN (3) . . . . . Colonia, N. J.
BRIAN E. COATES (1) . . . . . Taylors, S. C.
BARBARA L. COBB (2) . . . . . Union, S. C.
SHERRY L. COBB (2) . . . . . Feasterville, Pa.

TYRUS R. COBB, JR. (1) . . . . . Taylors, S. C.
ANDREA L. COCCIA (1) . . . . . Rockville, Md.
CARL H. COGHILL (1) . . . . . Spartanburg, S. C.
STEPHEN M. COHEN (1) . . . . . Miami, Fl.
CHARLES L. COLEMAN (1) . . . . . St. Matthews, S. C.
CORNELIA J. COLEMAN (2) . . . . . Hopkins, S. C.
DANIEL H. COLEMAN (2) . . . . . Spartanburg, S. C.

DAVID P. COLEMAN (3) . . . . . Saluda, S. C.
FRANK E. COLEMAN (2) . . . . . York, S. C.
GREG M. COLEMAN (1) . . . . . Saluda, S. C.
JOHN S. COLEMAN (1) . . . . . Summerton, S. C.
RALPH T. COLEMAN (1) . . . . . York, S. C.
RANSOME A. COLEMAN (2) . . . . . St. Mattews, S. C.
THOMAS H. COLEMAN (2) . . . . . Cross Hill, S. C.

PAMALA A. COLLIER (1) . . . . . Orangeburg, S. C.
AUSTIN C. COLLINS (3) . . . . . Ninety Six, S. C.
BRADFORD S. COLLINS (1) . . . . . Hilton Head, S. C.
GAIE C. COLLINS (3) . . . . . Greer, S. C.
JAMES L. COLLINS, JR. (2) . . . . . Greenwood, S. C.
KEVIN P. COLLINS (3) . . . . . Jacksonville, Fl.
STEVEN A. COLSON (2) . . . . . Summit, N. J.

EMILY A. COMPTON (1) . . . . . Anderson, S. C.
DOREEN J. CONAHAN (3) . . . . . Bethlehem, Pa.
FRANKLIN D. CONRAD (1) . . . . . Greenville, S. C.
JOHN H. CONRAD (2) . . . . . Greenville, S. C.
KEVIN P. CONRAD (1) . . . . . Greenville, S. C.
THOMAS W. CONWAY (2) . . . . . Silver Spring, Md.
ANNETTE COOK (3) . . . . . Lake City, S. C.

COLWELL A. COOK (1) . . . . . Augusta, Ga.
DARRYL A. COOK (2) . . . . . Greenville, S. C.
DEXTER L. COOK (1) . . . . . Lancaster, S. C.
ELIZABETH A. COOK (1) . . . . . Aiken, S. C.
HAWKINS M. COOK (2) . . . . . Greer, S. C.
HELEN A. COOK (3) . . . . . Greenville, S. C.
JANE M. COOK (3) . . . . . Williamston, S. C.

PAUL R. COOK (1) ..... Laurens, S. C.
PAULA K. COOK (1) ..... Greenville, S. C.
WILDA L. COOK (3) ..... North, S. C.
MARY F. COOLEY (1) ..... Williamston, S. C.
LYNN C. COOPER (1) ..... Aiken, S. C.
ANN L. COPELAND (3) ..... Clemson, S. C.
CHARLES M. COPELAND (3) ..... Gaffney, S. C.

JANET S. COPELAND (2) ..... Orangeburg, S. C.
JOHN W. COPLEY (2) ..... Spartanburg, S. C.
ELLEN C. CORBETT (2) ..... Springfield, S. C.
JOSEPH S. CORBETT (3) ..... Pinewood, S. C.
KAY F. CORBETT (2) ..... Columbia, S. C.
EDWARDS J. CORLEY, JR. ..... Greenville, S. C.
KAREN A. CORLEY (3) ..... W. Columbia, S. C.

MARK H. CORLEY (3) ..... McCormick, S. C.
DONALD C. CORVETTE (1) ..... Charleston, S. C.
SHERI L. COSTA (3) ..... Charleston, S. C.
JOHN R. COTHRAN, JR. (2) ..... Lexington, S. C.
GEORGIA B. COTTINGHAM (2) ..... Dillon, S. C.
MARK H. COTTLE (1) ..... Columbia, S. C.
WAYNE M. COTTRELL (3) ..... Charleston, S. C.

KAREN E. COURTNEY (1) ..... Hopkins, S. C.
WARREN M. COUSINS (2) ..... Newberry, S. C.
SHARON E. COUTURE (1) ..... Greenville, S. C.
WANDA J. COWARD (2) ..... Dillon, S. C.
SHERYL A. COWART (1) ..... Piedmont, S. C.
DONNA R. COX (1) ..... Greenwood, S. C.
JAMES R. COX, II ..... Travelers Rest, S. C.

TERESA L. COX (2) ..... Laurens, S. C.
WILLIAM R. COX (1) ..... Atlanta, Ga.
ISABELLE M. COXE (2) ..... Greer, S. C.
DAVID G. CRANDALL (1) ..... Columbia, S. C.
WANDA R. CRAPPS (3) ..... Conway, S. C.
PAMELA A. CRAVEN (1) ..... Waynesboro, Ga.
CHRIS R. CRAWFORD (1) ..... Greenville, S. C.

CYNTHIA K. CRAWFORD (2) ..... Chesterfield, S. C.
DEBORAH J. CRAWFORD (1) ..... Hartsville, S. C.
KATHY J. CRAWFORD (1) ..... Aiken, S. C.
MATTHEW M. CRAWFORD (3) ..... Raleigh, N. C.
PEGGY S. CRAWFORD (1) ..... Lancaster, S. C.
ANNE B. CRAWLEY (1) ..... Greenville, S. C.
JAMES D. CRENSHAW (1) ..... Greenville, S. C.

ALINE A. CREWS (2) ..... Hampton, S. C.
MARC L. CRIBB (3) ..... Hemingway, S. C.
MICHAEL CRIBB (1) ..... Florence, S. C.
KAREN B. CRITZ (3) ..... Florence, S. C.
TERRI R. CROCKETT (3) ..... Hartsville, S. C.
CHERRY L. CROKER (2) ..... Anderson, S. C.
CARL A. CROMER (1) ..... Greenwood, S. C.

EVELYN F. CROMER (1) ..... Columbia, S. C.
JOSEPH N. CROMER (3) ..... Spartanburg, S. C.
ROSE A. CROMER (3) ..... Spartanburg, S. C.
WILLIAM S. CROMER (1) ..... Lexington, S. C.
FRANCES R. CROSBY (1) ..... Charleston, S. C.
AL B. CROSS (1) ..... Lancaster, S. C.
SUE T. CRUTCHFIELD (2) ..... Georgetown, S. C.

DENISE T. CUCINELLA (2) ..... Murray, N. J.
ROBERT B. CULBERTSON (1) ..... Greenwood, S. C.
MARGARET A. CULLUM (3) ..... Monetta, S. C.
ROBERT B. CULP (3) ..... Greenwood, S. C.
WILLIAM L. CULP, JR. ..... Rock Hill, S. C.
CLARE L. CUNNINGHAM (1) ..... Greenville, S. C.
HARRY L. CUNNINGHAM (1) ..... Greenville, S. C.

JOHN A. CUNNINGHAM (3) ..... Hampton, S. C.
KATHRYN A. CUNNINGHAM (2) ..... Decatur, Ga.
PATRICE M. CUNNINGHAM (1) ..... Aiken, S. C.
FRANCES K. CUPKA (1) ..... Mauldin, S. C.
SHARON V. CURRY (1) ..... Laurens, S. C.
SUSAN J. CURRY (2) ..... Greenville, S. C.
CATHERINE Z. CURTAN (3) ..... St. Augustine, Fl.

DONALD S. CURTIS (1) ..... Johnston, S. C.
NANCY C. CURTIS (3) ..... Chatham, N. J.
KEITH E. DACUS (3) ..... Ocala, Fl.
P. LEE DANDRIDGE, JR. (1) ..... Lancaster, S. C.
PATRICIA M. DANFY (2) ..... Spartanburg, S. C.
DOUGLAS M. DANGERFIELD (3) ..... Charleston, S. C.
KATHRYN S. DANKO (2) ..... Columbia, S. C.

ANN E. DANNER (2) ..... Florence, S. C.
JAMES D. DANTZLER (1) ..... Orangeburg, S. C.
KENNETH E. DARR (1) ..... Spartanburg, S. C.
LORENDA L. DASHER (1) ..... Miami, Fl.
MALCOLM W. DAVENPORT (2) ..... Greenville, S. C.
EVA B. DAVIDSON (1) ..... Greenwood, S. C.
JAMES M. DAVIDSON (3) ..... Jackson, S. C.

ALAN S. DAVIS (2) ..... Columbia, S. C.
CHARLES E. DAVIS (2) ..... Columbia, S. C.
CYNTHIA E. DAVIS (3) ..... Scotch Plains, N. J.
CYNTHIA R. DAVIS (1) ..... Greenville, S. C.
GARY C. DAVIS (1) ..... Seneca, S. C.
HARRY P. DAVIS (1) ..... Wayne, Pa.
JAMES D. DAVIS (1) ..... Williamston, S. C.

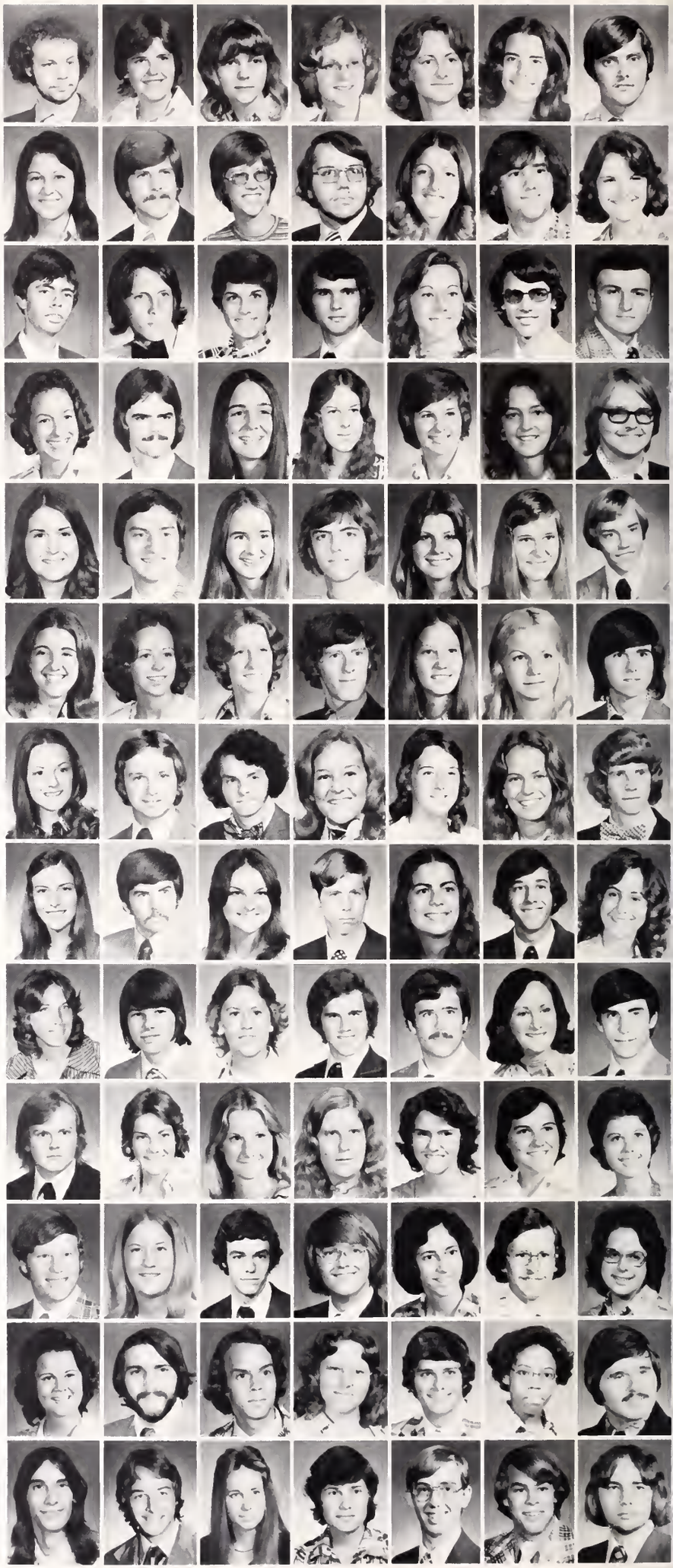

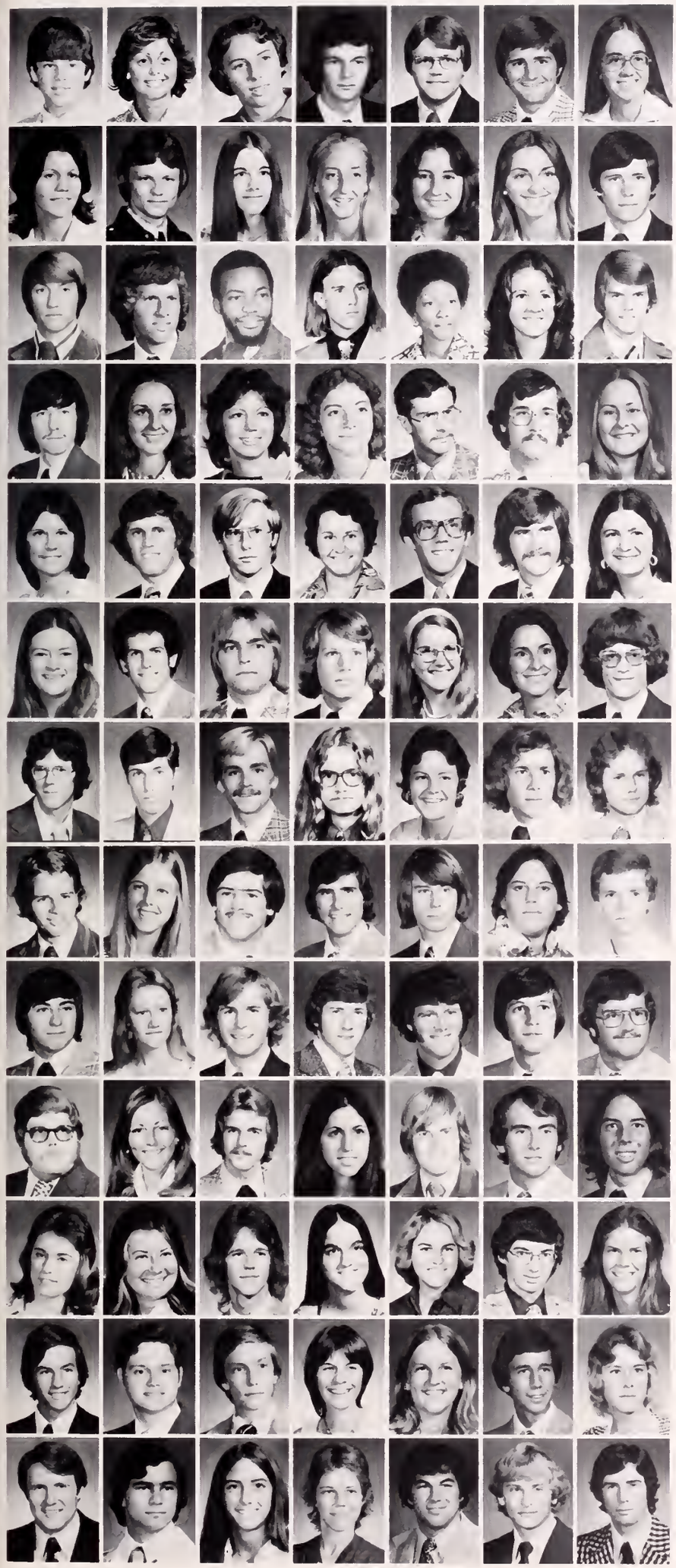

JAMES W. DAVIS (1) . . . . . Pageland, S. C.
JULIA J. DAVIS (2) . . . . . Columbia, S. C.
KATHRYN D. DAVIS (3) . . . . . Bowman, S. C.
LAYNE B. DAVIS (2) . . . . . Hemingway, S. C.
L. J. DAVIS, JR. (3) . . . . . West Pelzer, S. C.
MURRAY L. DAVIS, JR. (2) . . . . . Spartanburg, S. C.
PAMELA J. DAVIS (2) . . . . . Seneca, S. C.

RACHEL L. DAVIS (3) . . . . . Danville, Va.
RANDALL K. DAVIS (3) . . . . . Chester, S. C.
REBECCA J. DAVIS (1) . . . . . Camden, S. C.
ROBIN C. DAVIS (2) . . . . . Awendaw, S. C.
SHERRY L. DAVIS (3) . . . . . Iva, S. C.
SHERYL L. DAVIS (1) . . . . . Orangeburg, S. C.
WELBOURNE F. DAVIS (1) . . . . . Orangeburg, S. C.

WILLIE T. DAVIS (3) . . . . . Denmark, S. C.
DEL L. DAVISON (2) . . . . . Gray Court, S. C.
THOMAS E. DAWKINS (2) . . . . . Lyman, S. C.
CARL D. DAWSON, JR. (1) . . . . . Jacksonville, Fl.
DAVETTE S. DAWSON (2) . . . . . Marion, S. C.
JUDITH E. DAY (3) . . . . . Simpsonville, S. C.
DAVID C. DEAL (1) . . . . . Hickory, N. C.

LAWRENCE W. DEAS, JR. (3) . . . . . Camden, S. C.
LAURIE A. DEBNARIK (1) . . . . . Trenton, N. J.
JULIE R. DEBRUHL (1) . . . . . Columbia, S. C.
KAREN A. DEILY (2) . . . . . Aiken, S. C.
MICHAEL A. DELCAMPO (2) . . . . . Morristown, N. J.
LAWRENCE A. DELOACH (3) . . . . . Spartanburg, S. C.
PATRICIA J. DELOACH (2) . . . . . Darlington, S. C.

SHARON E. DELOACH (3) . . . . . Hampton, S. C.
DAVID W. DEMAREST (3) . . . . . River Vale, N. J.
HERBERT E. DEMART (3) . . . . . Severna Park, Md.
ANN K. DEMAURO (1) . . . . . Ft. Lauderdale, Fl.
WILLIAM A. DEMBO, JR. (3) . . . . . Vienna, Va.
JOHN S. DEMOSTHENES (3) . . . . . Beaufort, S. C.
NANCY K. DENDY (3) . . . . . Clinton, S. C.

CYNTHIA A. DENNIS (3) . . . . . Aiken, S. C.
STEPHEN E. DENNIS (2) . . . . . Greenville, S. C.
DAVID L. DERRICK, JR. (3) . . . . . Columbia, S. C.
WARREN H. DEVANNY (2) . . . . . Columbia, S. C.
CYNTHIA L. DEY (1) . . . . . Cranbury, N. J.
ALICE H. DIB (3) . . . . . Greenville, S. C.
TIMMIE L. DICKERSON (2) . . . . . Florence, S. C.

CLINTON L. DICKERT (3) . . . . . N. Augusta, S. C.
JOHN H. DICKINSON (3) . . . . . Bishopville, S. C.
ROBERT C. DICKINSON (2) . . . . . Florence, S. C.
JAMES S. DICKSON (2) . . . . . Albany, Ga.
JANICE L. DIETZ (1) . . . . . Fairforest, S. C.
THOMAS J. DIMMOCK (3) . . . . . Clemson, S. C.
RICK K. DIXON (1) . . . . . Inman, S. C.

RONNEY T. DIXON (3) . . . . . Sumter, S. C.
MELISSA L. DOBBINS (2) . . . . . Orangeburg, S. C.
KENNETH C. DOBSON (3) . . . . . Walhalla, S. C.
ANDREW S. DODD (2) . . . . . West Orange, N. J.
HUGH A. DODD (1) . . . . . Spartanburg, S. C.
ALYNDER P. DOGGETT (2) . . . . . Lookout Mtn., Tn.
JAMES M. DOOLITTLE (3) . . . . . Greenville, S. C.

LARRY G. DORMAN (1) . . . . . Inman, S. C.
SANDRA P. DORN (3) . . . . . McCormick, S. C.
BARRY E. DOOR (1) . . . . . Greenville, S. C.
JOHN D. DOSCHER (3) . . . . . Charleston, S. C.
HENRY N. DOUGHTY (2) . . . . . Sullivan's Island, S. C.
EVERETT B. DOUGLAS (3) . . . . . Chesterfield, S. C.
JAMES C. DOUGLAS (2) . . . . . Charleston, S. C.

LARRY G. DOUGLAS (1) . . . . . Hartsville, S. C.
LIZ A. DOYLE (2) . . . . . Maitland, Fl.
HENRY W. DOWELL (2) . . . . . Owings, Md.
WENDY J. DRAEGER (2) . . . . . Greenwood, S. C.
ROBERT B. DRAKE (1) . . . . . Donalds, S. C.
MICHAEL K. DRAKEFORD (2) . . . . . Sumter, S. C.
STEVEN S. DRAPER (1) . . . . . Hendersonville, N. C.

MARGARET E. DREHER (1) . . . . . Lexington, S. C.
DEMARIS DREW (3) . . . . . Mullins, S. C.
FORD H. DREW (2) . . . . . W. Columbia, S. C.
PRISCILLA A. DREW (2) . . . . . Newberry, S. C.
KELLYANNE DREWS (2) . . . . . Charleston, S. C.
DAVID M. DRIGGERS (2) . . . . . Charleston, S. C.
JULIA D. DRISKELL (2) . . . . . Atlanta, Ga.

JOHN C. DROGE (1) . . . . . Malverne, N. Y.
MARK H. DRUCE (2) . . . . . Maitland, Fl.
ROBERT A. DRUMMOND (2) . . . . . Lake Hopatcong, N. J.
THERESA L. DRUMMOND (1) . . . . . Aiken, S. C.
LINDA S. DRYDEN (1) . . . . . Plantation, Fl.
DAVID P. DUBINSKY (1) . . . . . Rockville, Md.
ANNE M. DUBOSE (1) . . . . . Bishopville, S. C.

JERRY D. DUBOSE (3) . . . . . Clemson, S. C.
HARRY B. DUHANT (1) . . . . . Gable, S. C.
CYNTHIA K. DUKE (1) . . . . . Kingsport, Tn.
MARY L. DUKE (1) . . . . . Columbia, S. C.
DENNIS L. DUKES (2) . . . . . Branchville, S. C.
THOMAS E. DUKES (2) . . . . . Walterboro, S. C.
STEVEN H. DUNAGAN (3) . . . . . Columbia, S. C.

BEBE DUNCAN (3) . . . . . Orlando, Fl.
DAVID W. DUNCAN (2) . . . . . Rock Hill, S. C.
JAMES B. DUNCAN (3) . . . . . Martin, S. C.
WILLIS J. DUNCAN (3) . . . . . Conway, S. C.
JEFFREY H. DUNLAP (2) . . . . . Pittsburgh, Pa.
NEAL J. DUNLAP (3) . . . . . Clemson, S. C.
KATHLEEN M. DUNN (1) . . . . . Columbia, S. C.

MICHAEL W. DUNN (1) . . . . . Columbia, S. C.
PATRICIA R. DUNN (1) . . . . . North, S. C.
PATRICIA L. DURGIN (2) . . . . . Columbia, S. C.
LYNN L. DURHAM (2) . . . . . Liberty, S. C.
LARRY L. DYCHES (3) . . . . . Cope, S. C.
THERESA L. DYER (1) . . . . . Anderson, S. C.
MARK G. DYKES (3) . . . . . Greer, S. C.

GEORGE W. EARGLE (3) . . . . . Leesville, S. C.
CAROL A. EARLE (1) . . . . . N. Augusta, S. C.
CYNTHIA S. EASLER (2) . . . . . Spartanburg, S. C.
LUCIAN R. EASLER, JR. (1) . . . . . Spartanburg, S. C.
JOHN G. EASTERBY, JR. (2) . . . . . Charleston, S. C.
EDWARD H. EASTERLONG (2) . . . . . Hartsville, S. C.
CYNTHIA G. EAYRE (1) . . . . . Hendersonville, N. C.

GEORGE P. ECONOMY (1) . . . . . Florence, S. C.
CHRISTOPHER M. ECKART (3) . . . . . Greenville, S. C.
BENJAMIN E. EDGE (1) . . . . . Conway, S. C.
CATHERINE L. EDMUNDS (2) . . . . . Hartwell, Ga.
DOUGLAS M. EDWARDS (3) . . . . . Greenwood, S. C.
JAN H. EDWARDS (1) . . . . . Cameron, S. C.
PAUL B. EDWARDS (3) . . . . . Gaffney, S. C.

JAMES T. ELAM (1) . . . . . Myrtle Beach, S. C.
JOSEPH A. ELDERMAN (3) . . . . . Atlantic City, N. J.
ALBERT H. ELEAZER (3) . . . . . Williston, S. C.
WILLIAM S. ELEAZER (3) . . . . . Columbia, S. C.
RONDA L. ELEDGE (3) . . . . . Greer, S. C.
NANCY A. ELIAS (1) . . . . . Clemson, S. C.
PAULINE D. ELKINS (2) . . . . . Columbia, S. C.

DONALD L. ELLERBE (1) . . . . . Orlando, Fl.
MITZI J. ELLINGTON (3) . . . . . La France, S. C.
CAROL J. ELLIOTT (2) . . . . . Seneca, S. C.
DEBBIE N. ELLIOTT (2) . . . . . Florence, S. C.
RENA B. ELLIOTT (2) . . . . . Aiken, S. C.
WALTER H. ELLIOTT (3) . . . . . Summerville, S. C.
NANCY C. ELLISON (2) . . . . . Greenwood, S. C.

SUSAN D. ELLISON (2) . . . . . Easley, S. C.
TERESA F. ELLISON (2) . . . . . Wyoming, De.
JOHN T. ELMORE (2) . . . . . Laurens, S. C.
ALVEN C. ELROD, JR. (3) . . . . . Clemson, S. C.
RANDALL J. EMANUEL (3) . . . . . Lancaster, S. C.
FORREST M. EMERSON (3) . . . . . Rock Hill, S. C.
LYDIA P. EMICK (1) . . . . . Greenville, S. C.

MARNIE M. EMORY (1) . . . . . Oxon Hill, Md.
DAVID B. ENGLISH (1) . . . . . Brevard, N. C.
MARY D. EPPS (1) . . . . . Columbia, S. C.
ANN H. EPTING (2) . . . . . Columbia, S. C.
RANDOLPH B. EPTING (3) . . . . . Lexington, S. C.
SUSAN E. EPTING (2) . . . . . Columbia, S. C.
ZEE E. EPTON (1) . . . . . Campobello, S. C.

LAURA K. ERSKINE (1) . . . . . Mooresville, S. C.
JOSEPH A. ERWIN (1) . . . . . Central, S. C.
MALCOLM M. ERWIN (2) . . . . . Charleston, S. C.
KATHLEEN L. ESCUE (2) . . . . . Lexington, S. C.
DON R. ESTEP (3) . . . . . Beech Island, S. C.
CHERYL L. EVANS (1) . . . . . Sumter, S. C.
F. DOUGLAS EVANS (2) . . . . . Greenville, S. C.

JAMES H. EVANS (1) . . . . . Aiken, S. C.
KAY EVANS (1) . . . . . Hartsville, S. C.
ROBERT F. EVERETT (3) . . . . . Sullivan's Island, S. C.
THEODORE H. EWERS (1) . . . . . Summerville, S. C.
VICTORIA M. EYNON (1) . . . . . Chevy Chase, Md.
PAUL J. EZELL (2) . . . . . Spartanburg, S. C.
MARY G. EZELLE (2) . . . . . Anderson, S. C.

KEITT H. FAIR (3) . . . . . St. Matthews, S. C.
JOSEPH K. FAIREY (2) . . . . . St. Matthews, S. C.
JAMES M. FAIRFAX (1) . . . . . Chester, S. C.
MARSHALL A. FANT (3) . . . . . Anderson, S. C.
R. DAVIS FARMER (2) . . . . . Anderson, S. C.
CHARLES R. FARROW (2) . . . . . Fountain Inn, S. C.
MARY E. FEAGLE (1) . . . . . Columbia, S. C.

MARY E. FEDAK (3) . . . . . Carteret, N. J.
BILLY E. FELLERS (3) . . . . . Columbia, S. C.
JANET FELLERS (2) . . . . . Columbia, S. C.
HARVEY L. FELTMAN (1) . . . . . Fair Play, S. C.
JOHN W. FENDLEY (3) . . . . . Anderson, S. C.
RICHARD A. FENTERS, JR. (2) . . . . . Hemingway, S. C.
CHERYL A. FERGUSON (1) . . . . . Columbia, S. C.

LYN G. FERGUSON (2) . . . . . Jacksonville Beach, Fl.
STEPHEN Q. FERGUSON (2) . . . . . Clover, S. C.
JULIA E. FERRELL (1) . . . . . Spartanburg, S. C.
KENNETH D. FERYUS (1) . . . . . St. Matthews, S. C.
E. GRIER FIELDS (3) . . . . . Spartanburg, S. C.
SUSAN L. FILL (1) . . . . . Myrtle Beach, S. C.
CHARLES A. FINLEY, JR. (2) . . . . . Pickens, S. C.

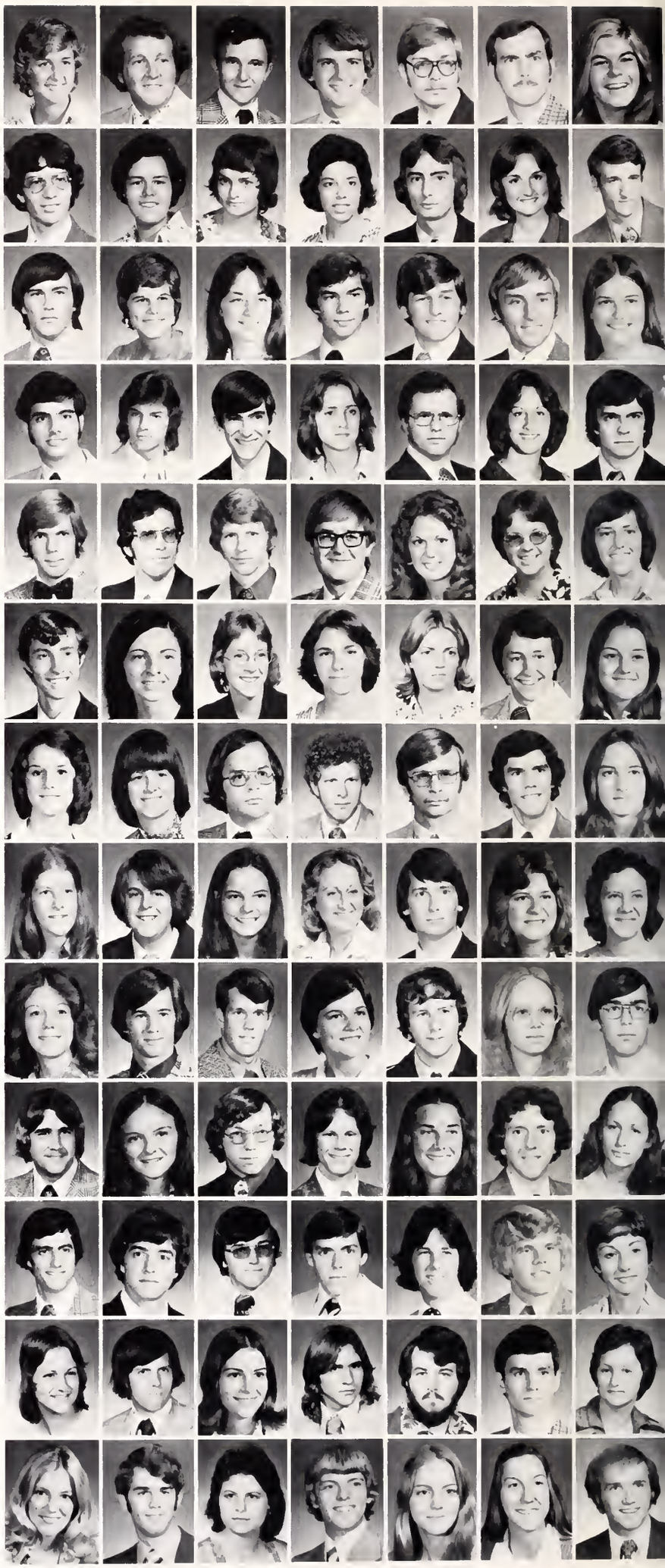

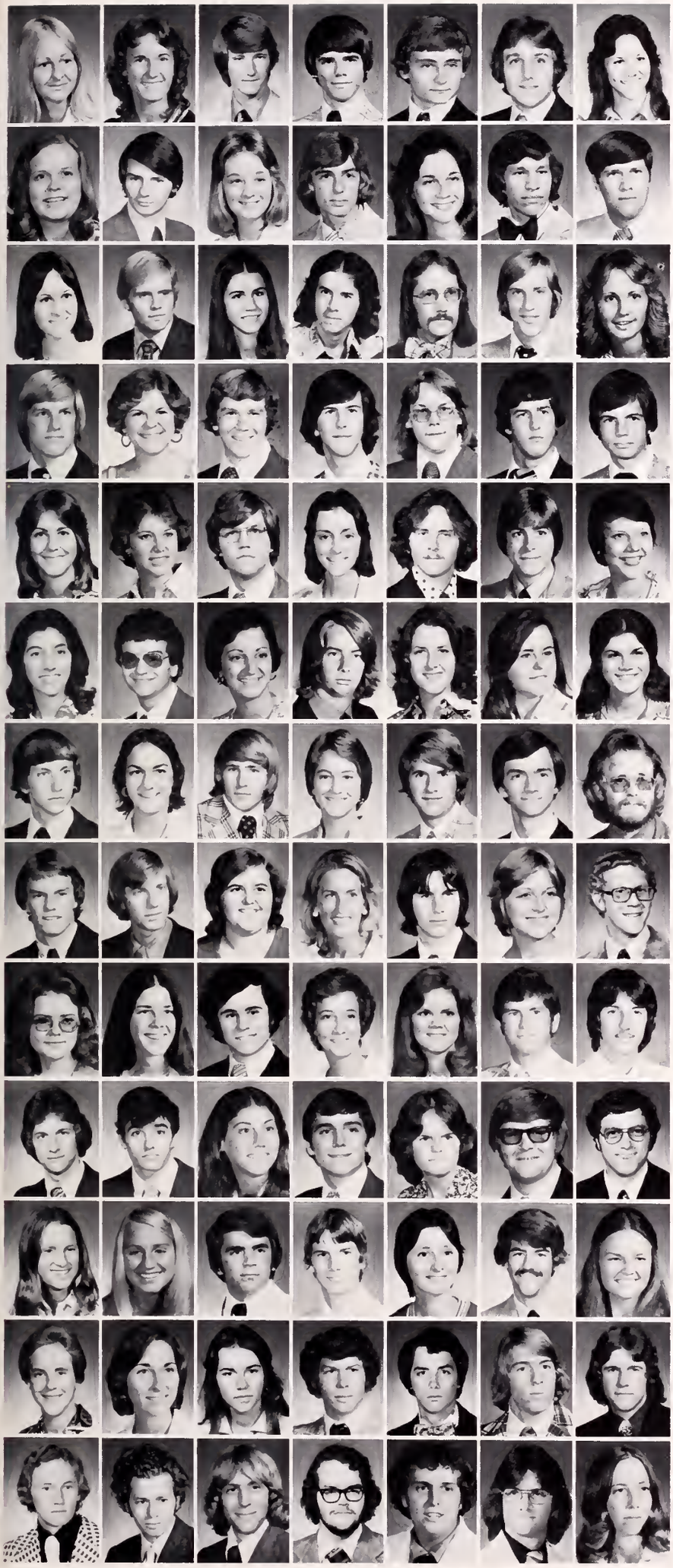

JACKIE D. FINLEY (2) . . . . . Belton, S. C.
JOAN E. FINLEY (1) . . . . . Pickens, S. C.
JIMMY D. FISHER (1) . . . . . Chattanooga, Tn.
KENNETH R. FISHER (1) . . . . . Greenville, S. C.
ROBERT J. FISHER (1) . . . . . Camden, S. C.
GARY L. FITZGERALD (2) . . . . . Annandale, Va.
LINDA C. FLAKE (1) . . . . . Swansea, S. C.

BARBARA A. FLEMING (2) . . . . . Columbia, S. C.
MARK A. FLEMING (2) . . . . . Spartanburg, S. C.
MITZI C. FLEMING (2) . . . . . Belton, S. C.
STEVEN R. FLETCHER (1) . . . . . Seneca, S. C.
LESLIE E. FLINT (2) . . . . . Rock Hill, S. C.
ANDREW E. FLOYD (2) . . . . . Kingstree, S. C.
JOHN K. FLOYD (2) . . . . . Olanta, S. C.

MARY F. FLOYD (3) . . . . . Columbia, S. C.
ROBERT H. FLOYD (3) . . . . . Dillon, S. C.
OLIVIA A. FOGLE (2) . . . . . Orangeburg, S. C.
JOHN P. FORD (3) . . . . . Mt. Pleasant, S. C.
LARRY M. FORD (2) . . . . . Williamston, S. C.
THOMAS J. FORD (2) . . . . . Cheraw, S. C.
JANET FORESTER (1) . . . . . Carnesville, Ga.

GUY E. FORREST (2) . . . . . Darlington, S. C.
WENDE M. FORREST (2) . . . . . Southern Pines, N. C.
DANIEL H. FOSTER (3) . . . . . Spartanburg, S. C.
DAVID J. FOSTER (1) . . . . . Ladson, S. C.
JOHN B. FOSTER (1) . . . . . Greenville, S. C.
MARK D. FOSTER (1) . . . . . Easley, S. C.
THOMAS C. FOSTER (1) . . . . . N. Augusta, S. C.

VICKI J. FOSTER (1) . . . . . York, S. C.
DALE H. FOWLER (3) . . . . . Greenville, S. C.
DAMON L. FOWLER (2) . . . . . Clover, S. C.
MARTHA M. FOWLER (3) . . . . . Fort Mill, S. C.
FRAMPTON F. FOX (1) . . . . . Charleston, S. C.
ROBERT O. FRALICK (1) . . . . . Walterboro, S. C.
MARTHA F. FRAME (1) . . . . . McConnells, S. C.

SHEILA M. FRANCIS (3) . . . . . Greenville, S. C.
JOSEPH R. FRASHER (1) . . . . . Greenville, S. C.
LINDA L. FRASHER (3) . . . . . Greenville, S. C.
GARY B. FREDERICK (1) . . . . . Boca Raton, Fl.
CYNTHIA A. FREEMAN (3) . . . . . Summerville, S. C.
DEBORAH J. FREEMAN (2) . . . . . Greenville, S. C.
FAYE M. FREEMAN (2) . . . . . Laurens, S. C.

GARY R. FREEMAN (1) . . . . . Gainesville, Ga.
LAUREN G. FREY (2) . . . . . Charlotte, N. C.
CAREY E. FRICK (1) . . . . . Ridge Spring, S. C.
JANE R. FULLER (2) . . . . . Greenville, S. C.
WILLIAM F. FULLER (2) . . . . . Greenville, S. C.
DUWARD T. FULMER (2) . . . . . Simpsonville, S. C.
FRED L. FULMER (3) . . . . . Newberry, S. C.

JAMES E. FURR (1) . . . . . Florence, S. C.
CARLTON E. FURR (3) . . . . . Pacolet, S. C.
VIVIAN E. GABLE (2) . . . . . Abbeville, S. C.
MARGARET E. GADDIS (3) . . . . . Taylors, S. C.
RICHARD D. GADDY (1) . . . . . Latta, S. C.
ELIZABETH L. GAFFNEY (1) . . . . . Joanna, S. C.
CHARLES H. GAFVERT (1) . . . . . Harrisburg, Pa.

JOY P. GAILLARD (3) . . . . . Williamston, S. C.
ELISA J. GAINES (1) . . . . . Marble, N. C.
GREGORY H. GALLAGHER (1) . . . . . Alexandria, Va.
JANET D. GAMBRELL (3) . . . . . Honea Path, S. C.
CAROL S. GAMBRELL (3) . . . . . Clemson, S. C.
CHALEY I. GANDY (2) . . . . . Hartsville, S. C.
ROBERT M. GANDY (3) . . . . . Chesterfield, S. C.

JOHN R. GANGEMI (2) . . . . . Coral Gables, Fl.
JOHN M. GARBER (3) . . . . . Camden, S. C.
VERNA G. GARDNER (2) . . . . . Goose Creek, S. C.
LOUIS A. GARLINGTON (1) . . . . . Greenville, S. C.
KAREN M. GARNER (1) . . . . . Greenville, S. C.
ROY P. GARNER (3) . . . . . Greenville, S. C.
JOE H. GARRAUX (3) . . . . . Greenville, S. C.

JEANIE R. GARREN (1) . . . . . Clemson, S. C.
KATHIE Y. GARREN (3) . . . . . Clemson, S. C.
CHARLES G. GARRETT (1) . . . . . Fountain Inn, S. C.
JOHN K. GARRETT (1) . . . . . Wilkesboro, N. C.
LINDA D. GARRETT (2) . . . . . Six Mile, S. C.
WILLIAM C. GARRETT (1) . . . . . Charlotte, N. C.
CAROL G. GARRISON (2) . . . . . Anderson, S. C.

MARTHA A. GARRISON (2) . . . . . Easley, S. C.
SANDRA C. GARRISON (2) . . . . . Demorest, Ga.
LYNNE R. GASKIN (1) . . . . . N. Charleston, S. C.
JASPER B. GASTOW (2) . . . . . Easley, S. C.
STEPHEN B. GATLIN (3) . . . . . Rock Hill, S. C.
STEPHEN M. GAU (1) . . . . . Charleston, S. C.
JOSEPH P. GAUGHF (1) . . . . . Sumter, S. C.

JOHN W. GAULDEN (2) . . . . . Rock Hill, S. C.
TALMADGE D. GAULT (3) . . . . . Clemson, S. C.
JOSEPH T. GAY (2) . . . . . Fountain Inn, S. C.
EUGENE L. GEHRY (1) . . . . . Orangeburg, S. C.
ROBERT L. GEIGER (3) . . . . . Cateechee, S. C.
LAWRENCE L. GENTRY (1) . . . . . Greenville, S. C.
SUZANNE M. GERRALD (2) . . . . . Columbia, S. C.

PERRY G. GERVAIS (3) . . . Johns Island, S. C.
JOE W. GETSINGER (2) . . . Belton, S. C.
TERRY K. GETTYS (2) . . . Darlington, S. C.
ANDREW H. GIBBONS (3) . . . S. Daytona, Fl.
RODNEY W. GIBBONS (1) . . . New Zion, S. C.
THOMAS G. GIBBONS (3) . . . Gaffney, S. C.
BEN T. GIBSON (3) . . . Union, S. C.

BILL L. GIBSON (3) . . . Clemson, S. C.
DAVID C. GIBSON (3) . . . Gaffney, S. C.
JAY A. GIBSON (2) . . . Clover, S. C.
SHARON J. GIBSON (3) . . . Columbia, S. C.
EUGENE M. GIDDENS (1) . . . Lakeland, Ga.
JAMES M. GIESLER (2) . . . Stone Mountain, Ga.
VIRGINIA S. GILBERT (2) . . . Florence, S. C.

SALLY GILCHRIST (3) . . . Brunswick, Ga.
KATHRYN R. GILL (3) . . . Rock Hill, S. C.
CYNTHIA GILLESPIE (1) . . . Anderson, S. C.
JOEL S. GILLESPIE (1) . . . Columbia, S. C.
PEGGY J. GILLESPIE (2) . . . Mauldin, S. C.
GENA E. GILLIAM (2) . . . Edgefield, S. C.
SAMUEL G. GILLIAM, JR. (3) . . . Abbeville, S. C.

BRIAN D. GILREATH (2) . . . Great Falls, S. C.
BILLY J. GILSTRAP, JR. (2) . . . Greenville, S. C.
CHARLES M. GILSTRAP (3) . . . Greenville, S. C.
ROBERT H. GIST (1) . . . Sumter, S. C.
WILLIAM P. GLADDEN (2) . . . Columbia, S. C.
MARILYN T. GLASSCOCK (1) . . . Denmark, S. C.
SANDRA E. GLASSCOCK (3) . . . Denmark, S. C.

ERVIN R. GLEASON, JR. (2) . . . Camden, S. C.
BARRY W. GLEATON (1) . . . Orangeburg, S. C.
FRANK B. GLENN (3) . . . Greer, S. C.
STEVEN E. GLENN (2) . . . Laurens, S. C.
GALE E. GLOTFELTY (1) . . . Coral Gables, Fl.
LISA L. GLOTFELTY (1) . . . Coral Gables, Fl.
DEBORAH C. GLOVER (3) . . . Anderson, S. C.

DIANE E. GNIAZDOWSKI (1) . . . Aiken, S. C.
ALAN M. GODFREY (1) . . . Ware Shoals, S. C.
DAVID A. GODFREY (3) . . . Simpsonville, S. C.
VICKIE A. GOETSCH (1) . . . Athens, Ga.
PHYLLIS A. GOLDMAN (3) . . . Ninety Six, S. C.
ANNE P. GOLDSMITH (1) . . . Manning, S. C.
KENNETH D. GOLETZ (3) . . . Greenwood, S. C.

JEFFREY S. GOODMAN (2) . . . Plantation, Fl.
THERESA L. GOODMAN (3) . . . Laurens, S. C.
DENNIS C. GOOLSBY (3) . . . Goose Creek, S. C.
KATHRYN GORDON (3) . . . N. Augusta, S. C.
ADRIANA A. GORENA (2) . . . Oklahoma City, Ok.
ADDISON C. GOTTSHALK (3) . . . Simsbury, Ct.
NANCY L. GOUDELOCK (1) . . . Easley, S. C.

KAREN J. GOYAK (1) . . . Georgetown, S. C.
WILLIAM I. GRABB (1) . . . Aiken, S. C.
ARTHUR T. GRAHAM (1) . . . Lake City, S. C.
MARION T. GRAHAM (2) . . . Harleyville, S. C.
ROBERT E. GRAHAM (2) . . . Sumter, S. C.
ROBIN J. GRAHAM (1) . . . Greeleyville, S. C.
JOHN S. GRAMLING (2) . . . Williston, S. C.

MARY K. GRAMLING (1) . . . Orangeburg, S. C.
DAVID A. GRANT (3) . . . Easley, S. C.
KATHY D. GRANT (2) . . . Townville, S. C.
GEORGE E. GRATZICK (2) . . . Charleston, S. C.
JACQUELYN D. GRAY (1) . . . Spartanburg, S. C.
JAMES G. GRAY (2) . . . Ware Shoals, S. C.
WILBUR E. GRAY (3) . . . Orangeburg, S. C.

FRANK J. GRAZIANO (3) . . . N. Bergen, N. J.
EDWIN C. GREAGAN (3) . . . Charlotte, N. C.
CHERYL A. GREEN (1) . . . Nashua, N. H.
PAMELA W. GREEN (1) . . . Greenville, S. C.
BILLY J. GREENE, JR. (2) . . . Travelers Rest, S. C.
DAVID C. GREENE (2) . . . Clio, S. C.
STEPHEN B. GREENE (1) . . . Wilkesboro, N. C.

WILSON GREENE (3) . . . Sumter, S. C.
LAURA B. GREER (1) . . . Aberdeen, N. C.
MARTHA E. GREER (2) . . . Atlanta, Ga.
DAVID E. GREGORY (2) . . . Greenville, S. C.
LAURA A. GREGORY (1) . . . Rock Hill, S. C.
WILLIAM D. GREGORY, JR. (1) . . . Charleston, S. C.
VIRGINIA F. GRESSETTE (1) . . . St. Matthews, S. C.

CHRISTINE M. GREWCOCK (2) . . . Columbia, S. C.
KATHRYN S. GRICE (3) . . . Greenwood, S. C.
JAMES K. GRIFFIN (3) . . . Pageland, S. C.
LISA K. GRIFFIN (1) . . . Taylors, S. C.
NANCY E. GRIFFIN (3) . . . Charleston, S. C.
CYNTHIA L. GRIFFITH (3) . . . Dover, De.
DAVID A. GRIFFITH (2) . . . Trenton, N. J.

THOMAS T. GRIGG, JR. (2) . . . Gaffney, S. C.
ELIZABETH A. GRIMES (1) . . . Spartanburg, S. C.
ELIZABETH D. GRIST (2) . . . York, S. C.
NANCY K. GRISWOLD (2) . . . Maryville, Tn.
KAREN A. GROGAN (2) . . . Columbia, S. C.
GLENDA T. GROOMS (2) . . . Ridgeville, S. C.
ALAN C. GROSECLOSE (2) . . . Charlotte, N. C.

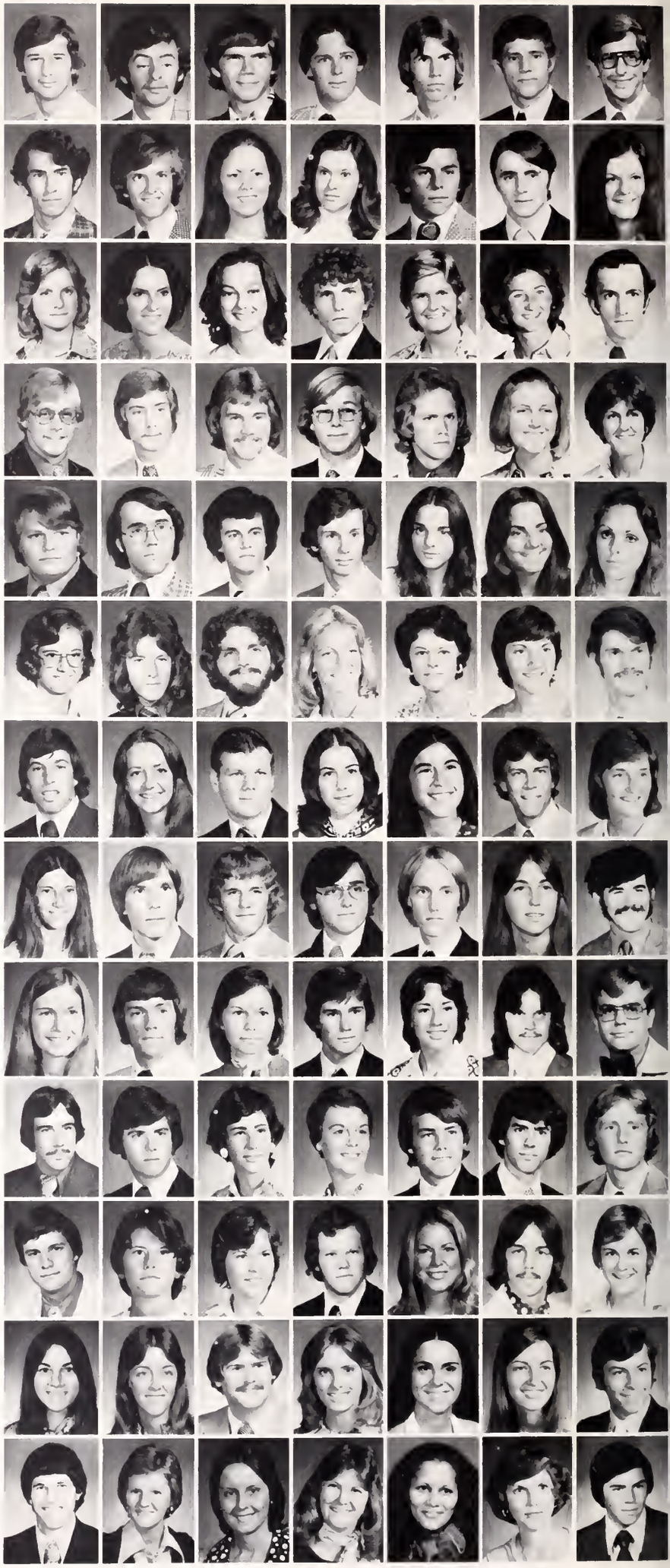

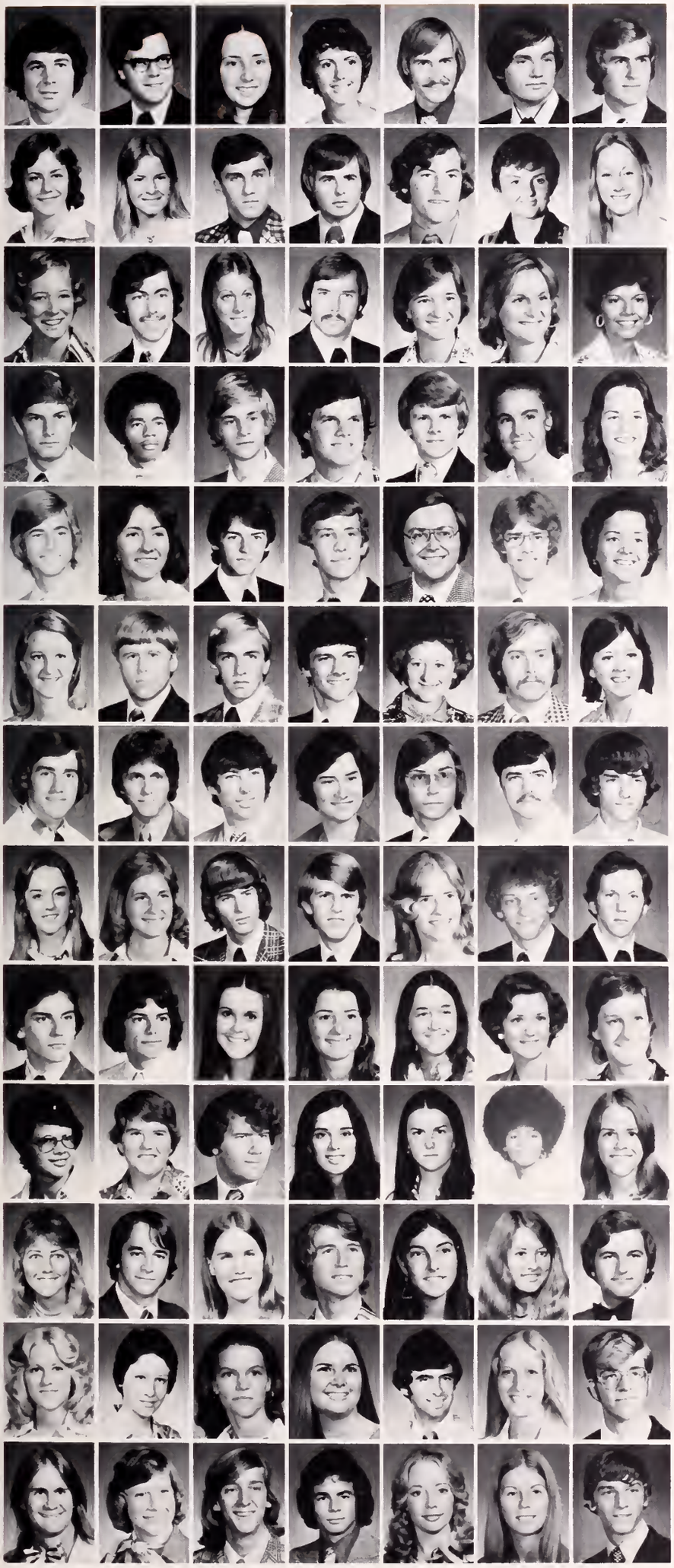

JEFFREY C. GROSSE (2) . . . Lansdale, Pa.
JON A. GUEST (3) . . . Travelers Rest, S. C.
CATHERINE L. GUNNELL (2) . . . Spartanburg, S. C.
ROSE A. GUNTER (3) . . . Sumter, S. C.
RICHARD D. GURNEY (3) . . . N. Augusta, S. C.
JOSEPH E. GUY (3) . . . Greenville, S. C.
DENNIS G. HAIGLER, JR. (2) . . . Cameron, S. C.

MARGARET A. HAIGLER (2) . . . Kingstree, S. C.
ELLEN L. HAIR (2) . . . Easley, S. C.
RICHARD B. HAIR (1) . . . Aberdeen, Md.
RONNY H. HAIR (3) . . . Orangeburg, S. C.
DAVID N. HAIGH (2) . . . Beaufort, S. C.
CONSTANCE S. HALL (3) . . . Taylors, S. C.
CYNTHIA A. HALL (3) . . . Camden, S. C.

JAMIE L. HALL (1) . . . W. Columbia, S. C.
J. DAVID HALL (3) . . . Florence, S. C.
LINDA S. HALL (2) . . . Spartanburg, S. C.
MARTIN B. HALL (3) . . . Clover, S. C.
RHONDA J. HALL (1) . . . Greer, S. C.
SARAH W. HALL (3) . . . Florence, S. C.
SUSAN C. HALL (1) . . . Greenwood, S. C.

TERRY A. HALL (1) . . . Orangeburg, S. C.
KENNETH M. HAM (2) . . . Greenville, S. C.
DONALD J. HAMBURGER (1) . . . Chapin, S. C.
CHRISTOPHER W. HAMILTON (1) . . . Charleston, W. Va.
JOHN D. HAMILTON (2) . . . Rock Hill, S. C.
LUCY C. HAMILTON (2) . . . Clemson, S. C.
NANCY L. HAMILTON (1) . . . Union, S. C.

GEORGE H. HAMITER (1) . . . Orangeburg, S. C.
MARY K. HAMLIN (1) . . . Anderson, S. C.
CARL R. HAMMOND (1) . . . Heath Springs, S. C.
HUGHSON A. HAMMOND (1) . . . Clemson, S. C.
JAMES L. HAMMOND (3) . . . Arab, Al.
JAMES M. HAMMOND (1) . . . Greenville, S. C.
NANCY E. HAMMOND (2) . . . Edgefield, S. C.

VIRGINIA E. HAMMOND (2) . . . Greenville, S. C.
DANIEL W. HANCOCK (2) . . . Easley, S. C.
STEPHEN H. HAND (1) . . . Columbia, S. C.
DALE L. HANDLIN, JR. (1) . . . Clemson, S. C.
KAREN Y. HANLEY (3) . . . Belton, S. C.
CECIL H. HANNA (3) . . . Kingstree, S. C.
SANDRA G. HANNON (1) . . . Inman, S. C.

MICHAEL R. HANSETER (2) . . . Neenah, Wi.
RICK J. HANSON (2) . . . Seneca, S. C.
WILLIAM B. HARDAWAY (1) . . . Dillon, S. C.
ANN C. HARDEE (1) . . . Florence, S. C.
RANDY B. HARDEE (1) . . . Loris, S. C.
JOHN H. HARDEN, JR. (3) . . . Manning, S. C.
RALPH L. HARDIN (2) . . . Anderson, S. C.

VICKIE D. HARDIN (3) . . . Greer, S. C.
ELLEN P. HARDING (2) . . . Cherry Hill, N. J.
DANA L. HARKNESS (1) . . . Rock Hill, S. C.
JOHN P. HARLEY (2) . . . Trenton, S. C.
VICTORIA S. HARLEY (2) . . . Trenton, S. C.
CALVIN C. HARMON (2) . . . Lexington, S. C.
FRANKIE HARMON (2) . . . Clinton, S. C.

PAUL M. HARMON (2) . . . Newberry, S. C.
PERRY V. HARMON (1) . . . Union, S. C.
DEBBIE HARNESBERGER (3) . . . Belton, S. C.
KATHY L. HARPER (3) . . . Lancaster, S. C.
MARGARET J. HARPER (2) . . . Seneca, S. C.
MARY V. HARPER (3) . . . Greenville, S. C.
SANDRA L. HARPER (2) . . . Seneca, S. C.

SUSAN L. HARRIMAN (3) . . . Columbia, S. C.
ALICE E. HARRIS (1) . . . Chester, S. C.
CLAUDE E. HARRIS, JR. (3) . . . Anderson, S. C.
KATHERINE A. HARRIS (3) . . . Spartanburg, S. C.
BARBARA L. HARRISON (1) . . . Aiken, S. C.
BEVERLY E. HARRISON (2) . . . Abbeville, S. C.
BRENDA K. HARRISON (3) . . . Central, S. C.

DIXIE L. HARRISON (2) . . . Easley, S. C.
FRED D. HARRISON (2) . . . Greenville, S. C.
PAMELA A. HARRISON (3) . . . Olar, S. C.
ROBERT E. HARRISON (2) . . . Hartsville, S. C.
TERESA HARRISON (1) . . . Taylors, S. C.
ELIZABETH A. HART (1) . . . Columbia, S. C.
GARY M. HARTER (2) . . . Ehrhardt, S. C.

ANN C. HARTNETT (2) . . . Greenville, S. C.
MARIE E. HARTNETT (2) . . . Columbia, S. C.
HELEN C. HARVEY (1) . . . Beaufort, S. C.
M. BETH HARVEY (3) . . . Toccoa, Ga.
JAMES F. HARVLEY (3) . . . Spartanburg, S. C.
ELLEN C. HASELDEN (1) . . . Scranton, S. C.
DANNY W. HASSELL (1) . . . Ada, Oh.

MICHAEL K. HASSELL (2) . . . Allendale, S. C.
JANET M. HATCHER (1) . . . Orlando, Fl.
DAVID J. HAUN (2) . . . Clemson, S. C.
C. BRUCE HAWKINS (3) . . . Newberry, S. C.
KRISTA F. HAWKINS (3) . . . Summerville, S. C.
SUSAN D. HAWKINS (1) . . . Orangeburg, S. C.
MARVIN L. HAYDEN (1) . . . Honea Path, S. C.

JANICE L. HAYES (1) ..... Spartanburg, S. C.
MICHAEL HAYES (2) ..... Camden, S. C.
ROBERT L. HAYGOOD (1) ..... Blackstock, S. C.
JAMES H. HAYNES (2) ..... Greenville, S. C.
LAURA E. HAYNES (2) ..... Anderson, S. C.
ALICE S. HAYNIE (1) ..... Belton, S. C.
KAREN D. HAYS (2) ..... Barnwell, S. C.

KATHLEEN E. HAYWARD (2) ..... Brasschaat, Belgium
KATHERINE HAZEN (3) ..... Greenville, S. C.
GREGORY E. HEBERT (1) ..... Columbia, S. C.
MARSHA L. HEFFRON (2) ..... Charleston, S. C.
E. LEE HEGWOOD (2) ..... Rock Hill, S. C.
CHRISTINE F. HEISLER (1) ..... Indian Harbor Beach, Fl.
CAROLYN HELENA (2) ..... Charleston, S. C.

CAROL W. HELLINGER (1) ..... Orlando, Fl.
MITZI L. HELTON (2) ..... Spartanburg, S. C.
PATRICIA B. HEMBREE (3) ..... Greenwood, S. C.
JAMES L. HEMPHILL (3) ..... Dalton, Ga.
BRYAN A. HENDERSON (3) ..... Greenville, S. C.
JOSEPH D. HENDERSON (1) ..... Union, S. C.
JULIE HENDERSON (1) ..... Greenwood, S. C.

THOMAS C. HENDERSON (2) ..... Asheville, N. C.
WILLIAM G. HENDERSON (3) ..... Ninety Six, S. C.
WILLIAM F. HENDRICK, JR. (1) ..... Columbia, S. C.
PHILIP L. HENDRICKS (2) ..... Easley, S. C.
ALVIN S. HENDRIX (2) ..... Travelers Rest, S. C.
EMORY G. HENDRIX (3) ..... Chesterfield, S. C.
JAMES L. HENDRIX (2) ..... Simpsonville, S. C.

MARK B. HENDRIX (3) ..... Batesburg, S. C.
SARA S. HENNES (2) ..... Anderson, S. C.
ELIZABETH B. HENSEL (1) ..... Columbia, S. C.
PAUL M. HENSON (1) ..... Natchez, Ms.
REBECCA L. HENSON (1) ..... Lake Park, Fl.
SHARRON L. HENTZ (2) ..... Avon, Ct.
ROBIN M. HERDMAN (3) ..... Rock Hill, S. C.

J. DAVISON HERIOT (2) ..... Columbia, S. C.
STEPHEN C. HERLOCKER (2) ..... Lancaster, S. C.
DOUGLAS H. HERLONG (2) ..... Johnston, S. C.
STEPHEN P. HERLONG (2) ..... Saluda, S. C.
LYNN H. HERNDON (1) ..... Aiken, S. C.
MICHELLE L. HEROD (2) ..... Burton, S. C.
WILLIAM J. HESKETH (1) ..... Atlanta, Ga.

WILLIAM F. HEWETSON (1) ..... Pahala, Ha.
CAROL A. HEYER (3) ..... Madison, Ct.
STEPHEN C. HEYL (2) ..... Aiken, S. C.
PAMELA D. HEYWARD (2) ..... Piedmont, S. C.
LINDA S. HICKEY (1) ..... Hartsville, S. C.
JOHN M. HICKMAN (2) ..... Hanahan, S. C.
STEPHANIE F. HICKMAN (1) ..... Hanahan, S. C.

DONALD L. HICKS (3) ..... Greenville, S. C.
MELINDA J. HIERS (1) ..... Charleston, S. C.
EDWARD D. HIGGINBOTHAM (3) ..... Iva, S. C.
SANDRA J. HIGGINBOTHAM (1) ..... Greenwood, S. C.
HARRIET A. HIGGS (3) ..... Cayce, S. C.
CAROL A. HIGHSMITH (1) ..... Spartanburg, S. C.
CHRIS J. HIGHTOWER (3) ..... Beaufort, S. C.

ELEANOR HIGHTOWER (2) ..... Bamberg, S. C.
CAROL L. HILL (3) ..... Burton, S. C.
DENNIS M. HILL (1) ..... Spartanburg, S. C.
FLOYD K. HILL (2) ..... Burton, S. C.
GARY S. HILL (3) ..... Greenville, S. C.
HUGH S. HILL, JR. (3) ..... Lugoff, S. C.
JOANNE HILL (1) ..... Clemson, S. C.

WILLIAM S. HILL (2) ..... Greenwood, S. C.
JUDY L. HINEBAUGH (1) ..... Rock Hill, S. C.
BRINK L. HINSON (1) ..... Chapin, S. C.
EUGENIA K. HINSON (3) ..... Lancaster, S. C.
JAMES H. HINSON (1) ..... Mauldin, S. C.
DOUGLAS R. HIPPLER (2) ..... Eustis, Fl.
CRAIG L. HISERMAN (2) ..... Waynesboro, Va.

BETTY J. HITE (2) ..... Leesville, S. C.
MARY A. HITE (3) ..... Florence, S. C.
PETER E. HITE (1) ..... Florence, S. C.
STANLEY H. HIX (1) ..... Woodruff, S. C.
BEVERLY D. HOBBS (1) ..... Sumter, S. C.
MARK T. HOBBS (1) ..... Lynchburg, S. C.
JOHN A. HODAN (3) ..... N. Augusta, S. C.

DEREK L. HODGE (2) ..... Matthews, N. C.
JEANNE A. HODGE (1) ..... Sumter, S. C.
SAUNDRA L. HODGE (1) ..... Alcolu, S. C.
KAREN L. HOEFER (3) ..... Ithaca, N. Y.
CATHERINE L. HOEY (1) ..... Oxon Hill, Md.
CHARLES HOFFECKER (1) ..... N. Charleston, S. C.
JANE E. HOFFMAN (3) ..... Arnold, Md.

JOHN W. HOFFMAN (1) ..... Bamberg, S. C.
THOMAS H. HOFFMAN (1) ..... Lawrenceville, N. J.
FRAN J. HOGAN (3) ..... Clinton, S. C.
LINDA J. HOGARTH (3) ..... Charleston Heights, S. C.
ROBERT M. HOGOE (3) ..... W. Columbia, S. C.
LAURA E. HOKE (2) ..... Union, S. C.
CHERYL L. HOLCOMBE (3) ..... Columbia, S. C.

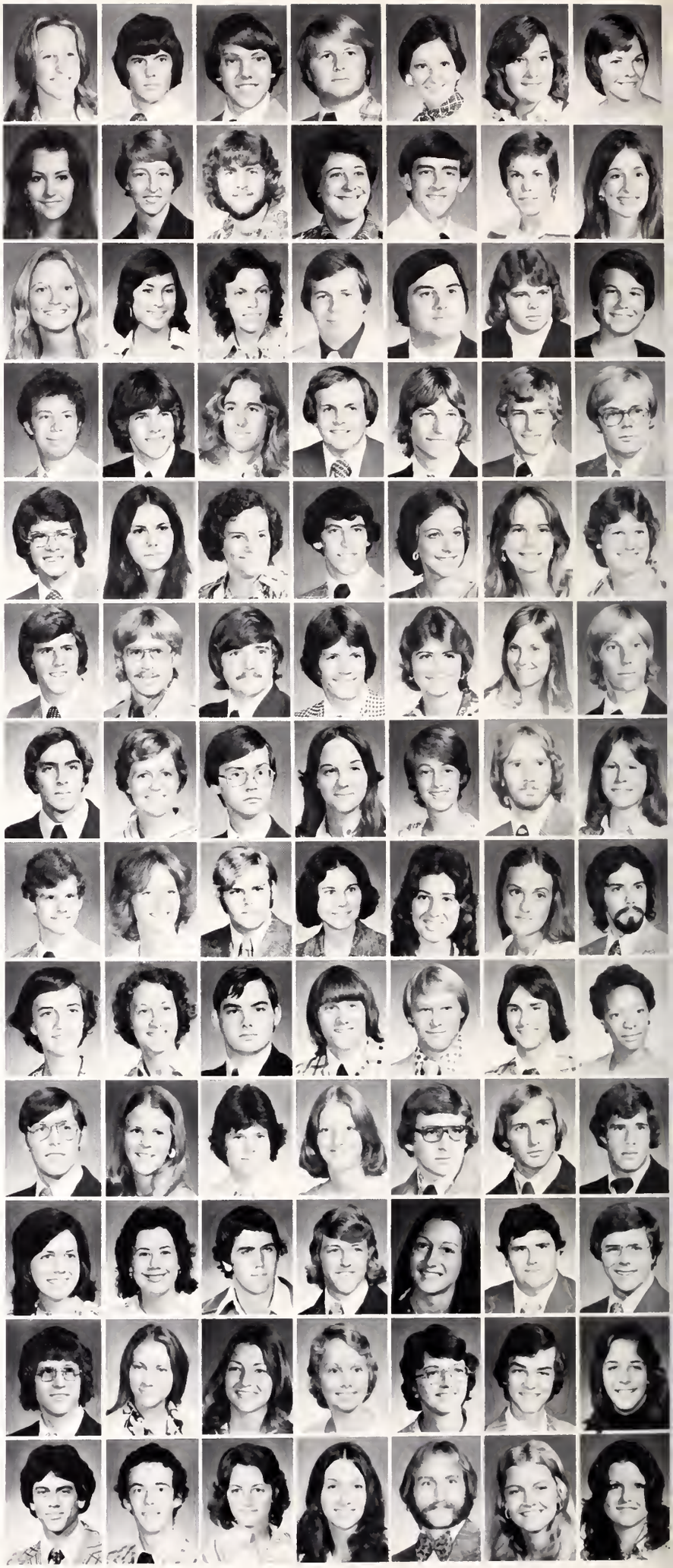

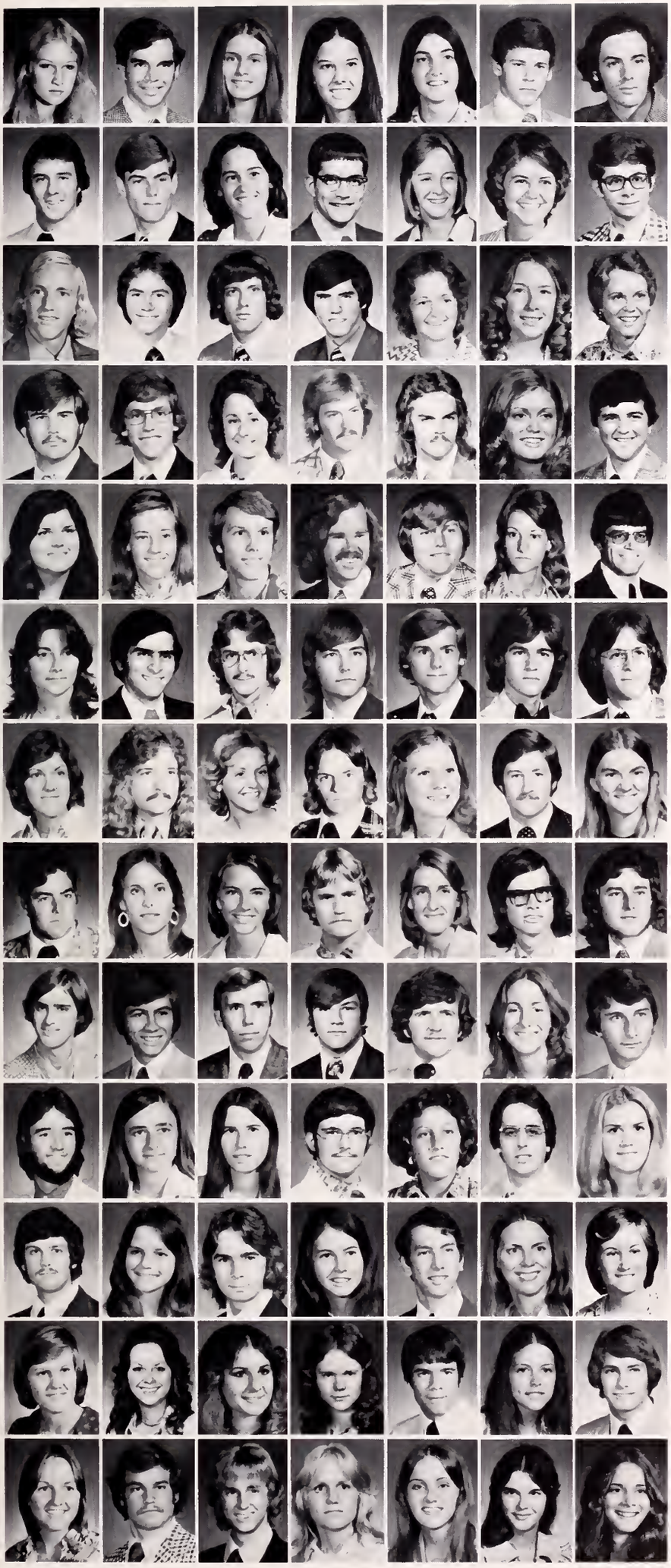

JANET S. HOLIMAN (3) . . . . . Columbia, S. C
JOSEPH S. HOLLIDAY (3) . . . . . N. Augusta, S. C.
CAROLYN HOLLAHAN (1) . . . . . Atlanta, Ga.
ADRIANE L. HOLLAND (1) . . . . . Easley, S. C.
DIANE S. HOLLAND (2) . . . . . Columbia, S. C.
JAY A. HOLLAND (1) . . . . . Anderson, S. C
NATHAN W. HOLLEMAN (1) . . . . . Clemson, S. C.

NORMAN F. HOLLEY (3) . . . . . N. Augusta, S. C.
ROBERT I. HOLLEY (1) . . . . . Orangeburg, S. C.
ANN T. HOLLIDAY (1) . . . . . Columbia, S. C.
WILLIAM R. HOLLINGSWORTH, JR. (2) . . . . . Greenwood, S. C
PAMELA D. HOLLOWAY (3) . . . . . McCormick, S. C.
GAYLE I. HOLMAN (2) . . . . . Isle of Palms, S. C.
JOHN W. HOLMAN (3) . . . . . Anderson, S. C.

ERIC C. HOLMBERG (2) . . . . . Seneca, S. C.
BROOKS HOLMES (3) . . . . . Trenton, S. C.
ROBERT J. HOLMES (2) . . . . . Rock Hill, S. C.
WILLIAM M. HOLMES (3) . . . . . Chapin, S. C.
KIM P. HOLMQUIST (2) . . . . . Greenville, S. C.
BETTY L. HOLT (3) . . . . . Spartanburg, S. C.
LORI L. HOLT (2) . . . . . Greenville, S. C.

JAMES M. HOLTZCLAW (3) . . . . . Greer, S. C.
FRANKLIN HONEYCUTT (1) . . . . . Chattanooga, Tn.
JEANIE M. HOOD (3) . . . . . Greer, S. C.
ALAN L. HOOVER (3) . . . . . Charlotte, N. C.
LEE A. HOOVER (3) . . . . . Lexington, S. C.
PAMELA L. HOOVER (2) . . . . . Florence, S. C.
HUGH HOPKINS (1) . . . . . Simpsonville, S. C.

JANE K. HOPKINS (3) . . . . . Simpsonville, S. C.
SUSAN G. HOPKINS (1) . . . . . Townville, S. C.
FREDERICK W. HORN (3) . . . . . Columbia, S. C.
PATRICK J. HORNER (2) . . . . . Lawrenceville, S. C.
G. MICHAEL HORNICK (3) . . . . . Anderson, S. C.
PAMELA G. HORST (2) . . . . . Miami, Fl.
ALBERT H. HOUGH (3) . . . . . Camden, S. C.

AGNES D. HOWARD (3) . . . . . Greenville, S. C.
DANNY M. HOWARD (3) . . . . . Greenville, S. C.
GEORGE W. HOWARD (2) . . . . . Sumter, S. C.
VAUGHN H. HOWARD (1) . . . . . Charleston, S. C.
GEORGE H. HOWE (2) . . . . . Sumter, S. C.
PAUL R. HOWE (1) . . . . . Rock Hill, S. C.
KENNETH W. HOWILER (1) . . . . . Sumter, S. C.

ANNA M. HUBBARD (3) . . . . . Clemson, S. C.
HARVEY B. HUBBARD (3) . . . . . Columbia, S. C.
SUSAN HUBBARD (1) . . . . . Columbia, S. C.
RICHARD W. HUDAK (3) . . . . . Fanwood, N. J.
NANCY A. HUDNALL (3) . . . . . Florence, S. C.
GERALD W. HUDSON (2) . . . . . Florence, S. C.
PATRICIA A. HUDSON (2) . . . . . Piedmont, S. C.

WILLIAM C. HUDSON (2) . . . . . Columbia, S. C.
BECKY J. HUFF (3) . . . . . Simpsonville, S. C.
BRENDA S. HUFF (3) . . . . . Hartsville, S. C.
LORENZ D. HUFF, JR. (3) . . . . . Clemson, S. C.
MARY B. HUFF (3) . . . . . Cayce, S. C.
HUBERT S. HUFFMAN (3) . . . . . Central, S. C.
DONALD R. HUGGINS (3) . . . . . Sumter, S. C.

EDGAR M. HUGGINS, JR. (3) . . . . . Kingstree, S. C.
JAMES F. HUGGINS, JR. (2) . . . . . Mullins, S. C.
GEORGE T. HUGHES (3) . . . . . Fountain Inn, S. C.
GREGORY C. HUGHES (1) . . . . . Bamberg, S. C.
HARRY W. HUGHES (3) . . . . . Kinards, S. C.
KATHIE L. HUGHES (3) . . . . . Charleston, S. C.
MICHAEL M. HUGHES (1) . . . . . Anderson, S. C.

PATRICK L. HUGHES (1) . . . . . Newberry, S. C.
RHONDA D. HUGHES (2) . . . . . Enoree, S. C.
SHERYL L. HUGHES (1) . . . . . Orangeburg, S. C.
WILLIAM C. HUIET (2) . . . . . Bamberg, S. C.
KATHY A. HUME (1) . . . . . Union, S. C.
STANLEY HUNNICUTT (3) . . . . . Seneca, S. C.
JANE S. HUNT (1) . . . . . Greenville, S. C.

STEVE J. HUNT (3) . . . . . Greenville, S. C.
JEAN M. HUNTER (1) . . . . . Orangeburg, S. C.
WILSON G. HUNTER (1) . . . . . Columbia, S. C.
MARY M. HUNTLEY (1) . . . . . Ruby, S. C.
PAUL W. HURLEY (1) . . . . . Pennsville, N. J.
ELLEN R. HURST (3) . . . . . Clemson, S. C.
LINDA K. HURST (1) . . . . . Chesterfield, S. C.

NANCY E. HURST (2) . . . . . Chesterfield, S. C.
ROBIN L. HUSSEY (3) . . . . . St. George, S. C.
ALEISHA A. HUSTY (1) . . . . . Anderson, S. C.
SHARYL L. HUTCHINSON (2) . . . . . Columbia, S. C.
LEONARD L. HUTCHINSON (1) . . . . . Florence, S. C.
PAMELA L. HUTSON (2) . . . . . Conyers, Ga.
SAMUEL K. HUTTO (1) . . . . . Columbia, S. C.

MARY F. HYLAND (2) . . . . . Goose Creek, S. C.
ROBERT E. HYMAN, III (3) . . . . . Florence, S. C.
JAMES B. HYNDS (2) . . . . . Columbia, S. C.
HARRIET L. ILER (2) . . . . . Hendersonville, N. C.
ELLEN K. INABINET (1) . . . . . Hartsville, S. C.
ROSEMARY INABINET (1) . . . . . St. Matthews, S. C.
JIMMIE D. INMAN (1) . . . . . Lexington, S. C.

JAMES H. IRBY (1) . . . Hartsville, S. C.
DOUGLAS J. IRONMONGER (1) . . . Arnold, Md.
REBECCA L. IRVINE (3) . . . Laurens, S. C.
RONNIE N. ISBELL (1) . . . Anderson, S. C.
ELEANOR W. IVESTER (1) . . . Belton, S. C.
ERSKINE A. JACKS (2) . . . Clinton, S. C.
DEBORAH L. JACKSON (1) . . . Conway, S. C.

JEAN JACKSON (3) . . . Wrightsville, Ga.
LISA M. JACKSON (1) . . . Seneca, S. C.
MACK C. JACKSON (3) . . . Dillon, S. C.
MICHAEL J. JACKSON (1) . . . Swansea, S. C.
MICHAEL L. JACKSON (3) . . . Summerville, S. C.
MILBRA A. JACKSON (1) . . . Edgefield, S. C.
NANCY P. JACKSON (3) . . . Central, S. C.

ROBERT E. JACKSON (3) . . . Manning, S. C.
STEPHEN R. JACKSON (1) . . . Pageland, S. C.
KATHLEEN N. JACOBS (2) . . . Silver Spring, Md.
ROBERT S. JACOBS (3) . . . Belleville, Il.
ERIC P. JALA (3) . . . Moneta, Va.
DANIEL C. JAMES (3) . . . Greenville, S. C.
DEBRA A. JAMES (2) . . . Easley, S. C.

NANCY A. JAMES (1) . . . Columbia, S. C.
WILLIAM A. JAMES (3) . . . Greenville, S. C.
MARY J. JAMESON (3) . . . Ridgeland, S. C.
MELISSA L. JAMIESON (2) . . . Macon, Ga.
STEPHEN M. JANSON (2) . . . Margate, Fl.
JOHN R. JASEK (2) . . . Manning, S. C.
MARTHA L. JAY (1) . . . Greenwood, S. C.

DERYL L. JEFFCOAT (1) . . . Greenwood, S. C.
JULI F. JEFFCOAT (1) . . . Yardley, Pa.
MARY K. JEFFCOAT (1) . . . Swansea, S. C.
MERCHELLE K. JEFFERIES (3) . . . Gaffney, S. C.
DEBORAH L. JENKINS (2) . . . Columbia, S. C.
PATRICIA A. JENKINS (3) . . . Sumter, S. C.
BOBBY L. JENNINGS (2) . . . Easley, S. C.

DOUGLAS JENNINGS (3) . . . Bennettsville, S. C.
EUGENE E. JENNINGS (3) . . . Chester, S. C.
DANIEL A. JERNIGAN (2) . . . Camden, S. C.
MARY M. JOHANNINGMEIER (1) . . . Atlanta, Ga.
AMY K. JOHNSON (3) . . . Asheville, N. C.
CAROLYN G. JOHNSON (1) . . . Orangeburg, S. C.
CHARLES S. JOHNSON (1) . . . Atlanta, Ga.

DARLEAN JOHNSON (2) . . . Greenville, S. C.
DAVID N. JOHNSON (3) . . . Toledo, Oh.
DEBBIE JOHNSON (1) . . . Conway, S. C.
DOROTHY L. JOHNSON (3) . . . Sumter, S. C.
EDWARD C. JOHNSON (2) . . . Greenville, S. C.
FLETCHER J. JOHNSON (1) . . . Darlington, S. C.
JAMES C. JOHNSON (1) . . . Greenwood, S. C.

KATHY A. JOHNSON (3) . . . Conway, S. C.
LESLIE D. JOHNSON (2) . . . Greenville, S. C.
MARGARET M. JOHNSON (3) . . . Orlando, Fl.
MELODY A. JOHNSON (2) . . . Darlington, S. C.
NANCY A. JOHNSON (3) . . . New Providence, N. J.
O. WATSON JOHNSON (3) . . . Jacksonville, Fl.
RALPH J. JOHNSON (3) . . . Charlotte, N. C.

RANDALL C. JOHNSON (3) . . . Greenville, S. C.
ROBERT E. JOHNSON (2) . . . Calhoun Falls, S. C.
ROBERT N. JOHNSON (3) . . . Sardinia, S. C.
SALLIE A. JOHNSON (1) . . . Charleston, S. C.
SUSAN F. JOHNSON (2) . . . Irmo, S. C.
ANDREW W. JOHNSTON (1) . . . Scott AFB, Il.
GALEN A. JOHNSTON (1) . . . Orangeburg, S. C.

JAMES F. JOHNSTON (3) . . . Jacksonville, Fl.
SHELIA A. JOLLEY (3) . . . Chesnee, S. C.
LYNN S. JOLLY (1) . . . Union, S. C.
MARY L. JOLLY (3) . . . Pendleton, S. C.
BELINDA B. JONES (1) . . . Greenville, S. C.
BOBBY B. JONES (3) . . . Batesburg, S. C.
CARLAN C. JONES (1) . . . Lancaster, S. C.

CAROLYN E. JONES (2) . . . Beaufort, S. C.
DAVID B. JONES (2) . . . Greenville, S. C.
DAVID W. JONES (2) . . . Greer, S. C.
JAY H. JONES (2) . . . New Brunswick, N. J.
JOHN D. JONES (2) . . . Lancaster, S. C.
JOHN W. JONES (2) . . . Elloree, S. C.
KAREN E. JONES (2) . . . Greenville, S. C.

KENNETH R. JONES (2) . . . Columbia, S. C.
ROSALYNN A. JONES (2) . . . Florence, S. C.
ROY C. JONES (2) . . . Greenville, S. C.
WALTER F. JONES (2) . . . Anderson, S. C.
JOSEPH M. JORDAN (1) . . . Conway, S. C.
LILLIAN J. JORDAN (2) . . . Effingham, S. C.
MICHAEL W. JORDAN (3) . . . Gallivants Ferry, S. C.

REBECCA C. JORDAN (2) . . . Effingham, S. C.
ROBERT B. JORDAN (2) . . . Bishopville, S. C.
WANDA G. JORDAN (2) . . . Scranton, S. C.
BARBARA JOSEPH (3) . . . Charleston, S. C.
LARA L. JOWERS (1) . . . Columbia, S. C.
WILLIAM L. JOWERS (3) . . . Columbia, S. C.
STEPHEN R. JOYE (3) . . . Columbia, S. C.

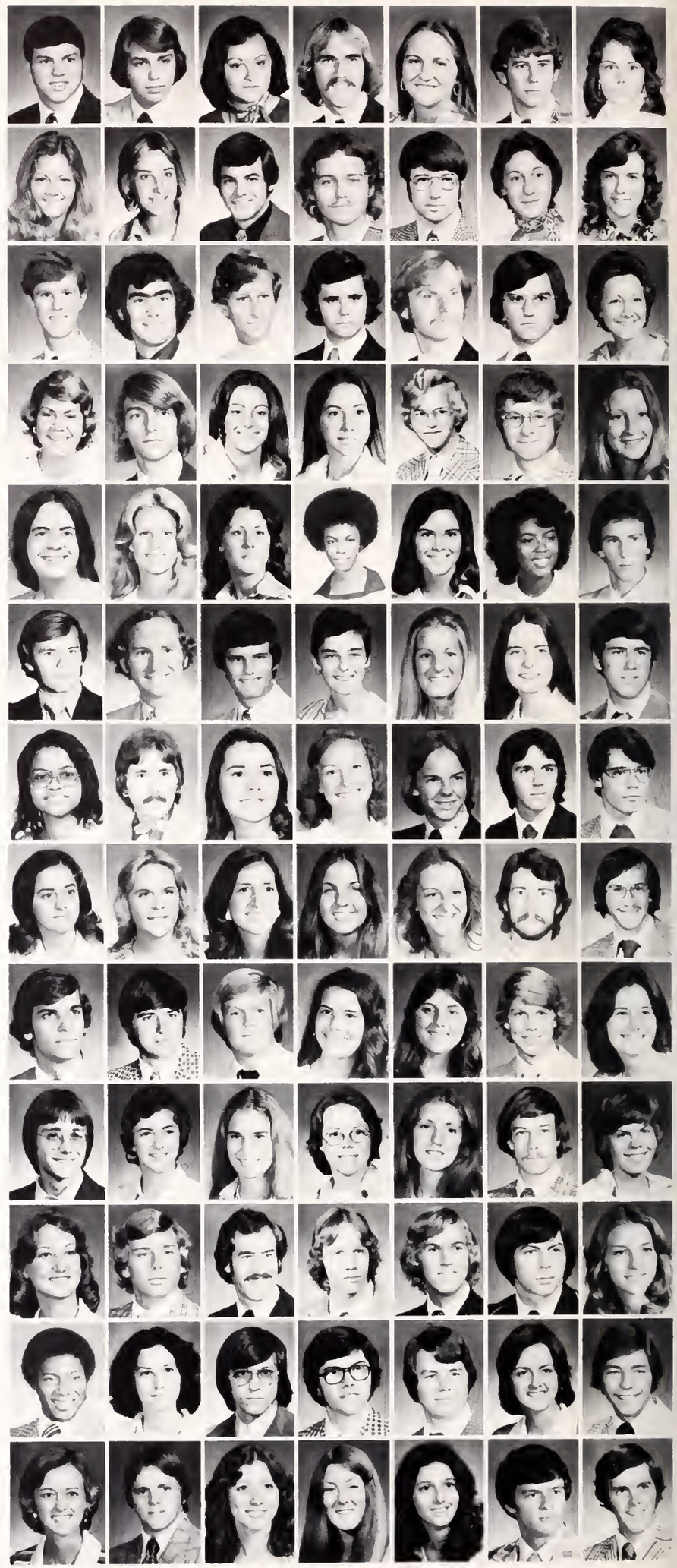

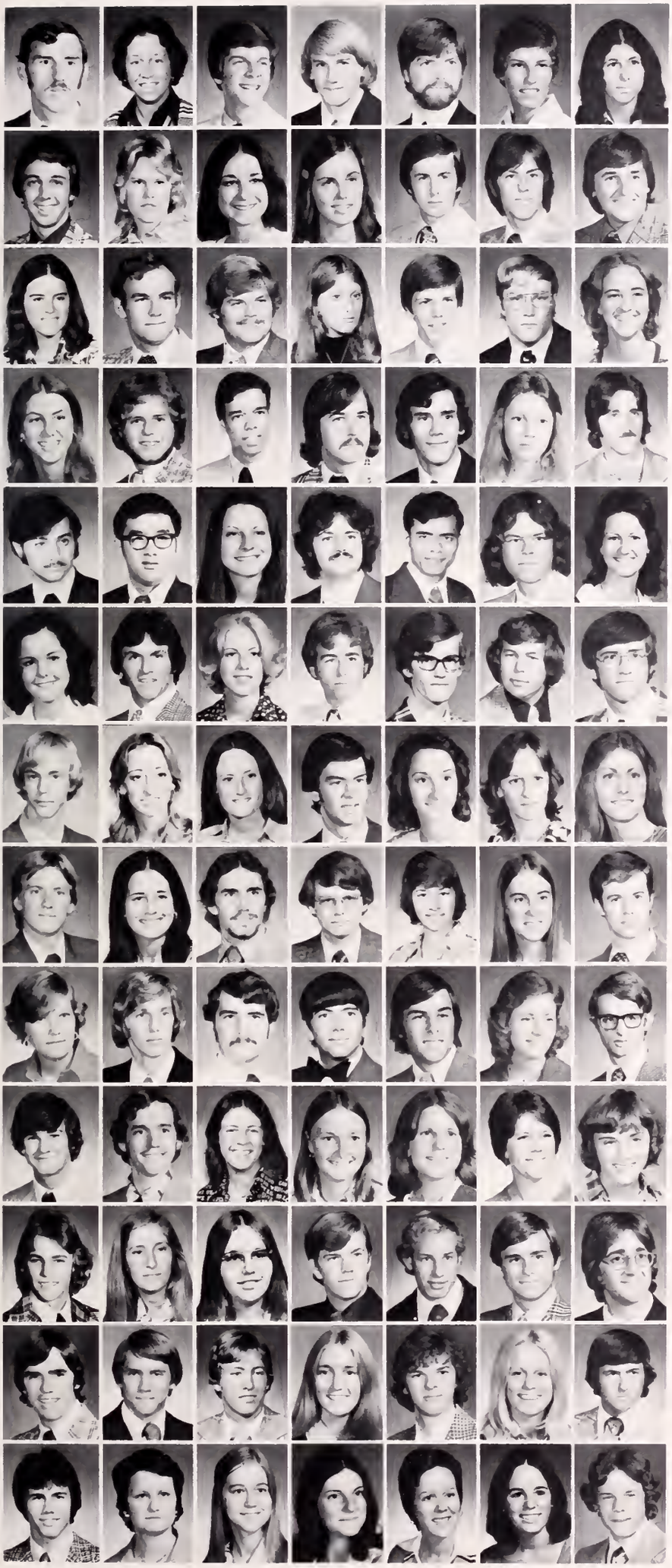

HIRAM A. JOYNER (3) . . . . . Charleston, S. C
ELIZABETH M. JUDGE (2) . . . . . Springfield, Ma.
O. RANDOLPH JUDY (3) . . . . . Spartanburg, S. C.
HERMAN F. JUTZELER (3) . . . . . Charleston, S. C
CHRIS M. KANE (3) . . . . . Deland, Fla
KAREN M. KARANDISEVSKY (1) . . . . . Greenville, S. C.
ALEXANDRA KARVELAS (1) . . . . . Sumter, S. C.

DON W. KAY (1) . . . . . Seneca, S. C.
JOYCE M. KAY (3) . . . . . Anderson, S. C.
KATHLEEN J. KAY (1) . . . . . Simpsonville, S. C.
MARCIA L. KEARNS (3) . . . . . Mt. Pleasant, S. C.
HENRY L. KEARSE (3) . . . . . Orangeburg, S. C.
JAMES H. KEEN (2) . . . . . Columbia, S. C.
JAMES W. KEHOE (2) . . . . . Miami, Fla

BARBARA L. KEIL (1) . . . . . Maitland, Fla
DUANE H. KEISLER (3) . . . . . Lexington, S. C.
KIM N. KEITH (3) . . . . . Spartanburg, S. C.
JAMES P. KELLEY (3) . . . . . Haddonfield, N. J.
ELIZABETH L. KEMON (3) . . . . . Chevy Chase, Md
STUART B. KELLY (3) . . . . . New York, N. Y.
PEGGY E. KELLEY (3) . . . . . Hartsville, S. C.

KATHRYN T. KENNEDY (1) . . . . . Thomasville, Ga
LAFAYETTE E. KENNERLY (3) . . . . . Springfield, S. C.
DAVID P. KERFORD (3) . . . . . Orangeburg, S. C.
TIMOTHY J. KERNEN (3) . . . . . Anderson, S. C.
STEVE KERR (1) . . . . . Simpsonville, S. C.
LAURIE J. KESSLER (2) . . . . . Taylors, S. C.
WILEY B. KESSLER (1) . . . . . Hampton, S. C.

BRUCE Z. KHACHADOORIAN (1) . . . . . Weston, Ct.
DENNIS Y. KHO (1) . . . . . Spartanburg, S. C.
CARLA D. KIMBRELL (2) . . . . . Campobello, S. C.
JOHN T. KINARD (1) . . . . . Newberry, S. C.
GIRISH B. KINARIWALA (3) . . . . . Greenville, S. C.
WILLIAM L. KINCAID (1) . . . . . Clemson, S. C.
CYNTHIA D. KING (2) . . . . . Winnsboro, S. C.

KATHERINE P. KING (1) . . . . . Easley, S. C.
MARK H. KING (1) . . . . . Johnsonville, S. C.
MARY L. KING (1) . . . . . Greenville, S. C.
STEPHEN R. KING (3) . . . . . Anderson, S. C.
STEVEN M. KING (3) . . . . . Spartanburg, S. C.
JAMES E. KINNEY (1) . . . . . Greenville, S. C.
HARRY K. KIRBY (3) . . . . . Pendleton, S. C.

JIMMY D. KIRBY (1) . . . . . Greenville, S. C.
OLIVIA A. KIRBY (2) . . . . . Hanahan, S. C.
CYNTHIA J. KIRKHAM (2) . . . . . Muttontown, N. Y.
THOMAS A. KISER (2) . . . . . Bowman, S. C.
VIRGINIA R. KISSELL (3) . . . . . Spartanburg, S. C.
SUE P. KLUMP (1) . . . . . Charleston, S. C.
ELIZABETH A. KNIGHT (2) . . . . . Greenville, S. C.

KENNETH W. KNIGHT (2) . . . . . Sumter, S. C.
NANCEE L. KNIGHT (1) . . . . . Belton, S. C.
JOSEPH L. KNITTLE (2) . . . . . Alexandria, Va.
KRIS W. KNUDSEN (1) . . . . . N. Charleston, S. C.
SUSAN L. KOCH (1) . . . . . Columbia, S. C.
DEANNA L. KOEFOED (1) . . . . . Summerville, S. C.
SCOTT A. KOEFOED (3) . . . . . Summerville, S. C.

LOUISE A. KOENIG (1) . . . . . Somerset, N. J.
LAWRENCE C. KOGUT (2) . . . . . Hamburg, N. Y.
JAMES A. KOLODY (3) . . . . . Oaklyn, N. J.
MICHAEL L. KOONE (3) . . . . . Greenwood, S. C.
STEVEN S. KORWAN (2) . . . . . Chappaqua, N. Y.
KAREN L. KOWALCZYK (2) . . . . . Trenton, N. J.
TOR K. KRAGAS (1) . . . . . Spartanburg, S. C.

ROBERT G. KRAMER (1) . . . . . Newberry, S. C.
KENNETH W. KREITZ (2) . . . . . Oakton, Va.
ANITA M. KROGER (3) . . . . . N. Augusta, S. C.
ELIZABETH L. KRUGER (1) . . . . . Sullivans Island, S. C.
LOIS A. KUBAREWICZ (2) . . . . . Toms River, N. J.
CAROLYN M. KULZE (2) . . . . . Greenville, S. C.
KATHLEEN J. KUNA (2) . . . . . Columbia, S. C.

T. WILLIE KUNKLE (1) . . . . . Prosperity, S. C.
SHEILA A. KURITZ (3) . . . . . Charleston, S. C.
SUSAN A. KYTLE (3) . . . . . La France, S. C.
KENNETH C. LACKEY (1) . . . . . Charleston Heights, S. C.
RICHARD T. LACKEY (1) . . . . . Camden, S. C.
STEVEN T. LACKEY (2) . . . . . Tulsa, Ok.
STEVE A. LADELFA (2) . . . . . East Rochester, N. Y.

JOSEPH P. LAFERTE (3) . . . . . N. Charleston, S. C.
WILLIAM D. LAGRONE (3) . . . . . Johnston, S. C.
MARK R. LAMAR (2) . . . . . Ninety Six, S. C.
ROSSIE A. LAMAR (1) . . . . . Ninety Six, S. C.
THOMAS H. LAMAR (2) . . . . . N. Augusta, S. C.
EDYTH L. LAMER (3) . . . . . Sumter, S. C.
DAVID H. LANCASTER (1) . . . . . Kings Mountain, N. C.

HARRY L. LANCASTER (1) . . . . . Matthews, N. C.
MARTHA J. LAND (3) . . . . . Belton, S. C.
TERECA D. LAND (2) . . . . . Walhalla, S. C.
LORETTA J. LANDRETH (3) . . . . . Westminster, S. C.
KATHERINE P. LANEY (3) . . . . . Chesterfield, S. C.
SARA M. LANGSTAFF (2) . . . . . Kingsport, Tn.
CHARLES L. LANGSTON (1) . . . . . Berkeley Heights, N. J.

MARIAN V. LANGSTON (2) ..... Rock Hill, S. C.
WILLIAM J. LANHAM (1) ..... Clemson, S. C.
THOMAS T. LANKFORD (1) ..... Potomac, Md.
WILLIAM M. LANKFORD (2) ..... Inman, S. C.
KATHRYN L. LARISEY (1) ..... Charleston, S. C.
SUSAN J. LAROCCA (2) ..... Gramling, S. C.
JAMES F. LARUE (2) ..... Atlanta, Ga.

WILLIAM W. LATHAN (3) ..... Spartanburg, S. C.
MARGARET G. LATIMER (3) ..... Auburn, Al.
MARY LAWSON (1) ..... Buffalo, S. C.
JOHN L. LAWTON (3) ..... Hartsville, S. C.
JOHN E. LAY (1) ..... Greenville, S. C.
ANITA L. LAYTON (3) ..... Newberry, S. C.
ROBIN R. LAZAR (1) ..... Greenville, S. C.

ERIC L. LAZZARI (3) ..... Kingstree, S. C.
ANITA J. LEACH (1) ..... Greer, S. C.
DANIEL P. LEACH (2) ..... Greer, S. C.
MERRIANNE LEAPHART (1) ..... Prosperity, S. C.
JAMES K. LEE (2) ..... Charleston, S. C.
J. DONNIE LEE (3) ..... Piedmont, S. C.
RAUSA E. LEE (2) ..... Columbia, S. C.

REBECCA L. LEE (1) ..... Walhalla, S. C.
ROBYN J. LEE (2) ..... Spartanburg, S. C.
RONALD D. LEE (3) ..... Aiken, S. C.
PETER A. LEHR (1) ..... Tryon, N. C.
MICHAEL D. LEIGHTON (3) ..... Gray, Me.
NANCY G. LEMACKS (2) ..... Charleston, S. C.
DAVID H. LEOPARD (3) ..... Greenville, S. C.

GEORGE T. LESLIE (3) ..... Clemson, S. C.
WILLIAM S. LESLIE (1) ..... Piedmont, S. C.
CECIL G. LESTER (3) ..... Columbia, S. C.
ELIZABETH O. LESTER (1) ..... Orangeburg, S. C.
STEVEN C. LEVY (2) ..... McLean, Va.
AMORET A. LEWIS (3) ..... Hartsville, S. C.
DONNA J. LEWIS (3) ..... Williamsburg, Va.

JAMES R. LEWIS (3) ..... Bishopville, S. C.
JOHN C. LEWIS (1) ..... Greenville, S. C.
JOHN R. LEWIS (1) ..... Chester, S. C.
PATRICIA B. LEWIS (1) ..... Spartanburg, S. C.
SYLVIA M. LEWIS (2) ..... Statesville, N. C.
SHIRLEY A. LIBB (1) ..... Simpsonville, S. C.
NANCY A. LIND (2) ..... Abbeville, S. C.

LARRY G. LINDERMAN (1) ..... Heath Springs, S. C.
WILLIAM C. LINDERMAN (3) ..... Heath Springs, S. C.
HOWARD L. LINDLER (2) ..... Chapin, S. C.
RONNIE C. LINDLER (1) ..... Hartsville, S. C.
CHARLES N. LINDSAY (1) ..... Greenville, S. C.
WADE H. LINDSEY (3) ..... Spartanburg, S. C.
GEORGE W. LINDSTEDT (2) ..... Tifton, Ga.

JOAN A. LINEBERGER (3) ..... Greenville, S. C.
STEPHEN T. LINEBERGER (1) ..... Charlotte, N. C.
STAN E. LINTNER (2) ..... Hartsville, S. C.
GEORGE A. LIPPARD (1) ..... Columbia, S. C.
DEIRDRE A. LIVERETT (1) ..... Skyland, N. C.
CATHY G. LIVINGSON (1) ..... Atlanta, Ga.
ELEANOR D. LIVINGSTON (3) ..... Florence, S. C.

LISA M. LIVINGSTON (1) ..... Charleston, S. C.
MARGARET I. LIVINGSTON (1) ..... North, S. C.
MICHAEL S. LIVINGSTON (1) ..... Bishopville, S. C.
SIDNEY L. LIVINGSTON (3) ..... Bishopville, S. C.
WILLIAM H. LIVINGSTON (3) ..... Elloree, S. C.
DAVID L. LOCKLAIR (2) ..... Darlington, S. C.
RANDY L. LOCKLAIR (1) ..... Darlington, S. C.

SUZI V. LOGAN (2) ..... Crystal River, Fl.
VICKI L. LOLLIS (3) ..... Easley, S. C.
CATHERINE E. LONAS (3) ..... Waynesboro, Va.
SUSAN V. LONAS (1) ..... Waynesboro, Va.
DAVID J. LONERGAN (2) ..... Fairfax, Va.
CAROLANNE LONG (2) ..... Florence, S. C.
ESTHER L. LONG (3) ..... Greenville, S. C.

HUBERT E. LONG (2) ..... Leesville, S. C.
JANE E. LONG (1) ..... Athens, Ga.
PHYLLIS E. LONG (1) ..... Greenville, S. C.
ROBERT W. LONG (2) ..... Columbia, S. C.
SARAH E. LONG (1) ..... Laurens, S. C.
SHIRLEY F. LONG (2) ..... Greenville, S. C.
DONALD R. LOOPER (3) ..... Easley, S. C.

KENNETH C. LOOPER (2) ..... Easley, S. C.
STEPHEN W. LOOPER (1) ..... Easley, S. C.
RALPH E. LOPER (1) ..... Greenville, S. C.
HAROLD R. LOTT (2) ..... Blackville, S. C.
KENNETH N. LOTT (2) ..... Blackville, S. C.
LAWRENCE R. LOUGH (1) ..... Camden, S. C.
GEORGE J. LOURIGAN (1) ..... Chester, S. C.

SALLY LOVE (3) ..... Belton, S. C.
ROBERT H. LOVE (1) ..... Blacksburg, S. C.
KAREN M. LOVELACE (3) ..... Columbia, S. C.
DON A. LOVINGGOOD (2) ..... Mauldin, S. C.
MARGARET Y. LOWDER (1) ..... St. Matthews, S. C.
BRIAN A. LOWE (3) ..... Travelers Rest, S. C.
CATHY R. LOWE (1) ..... Greenwood, S. C.

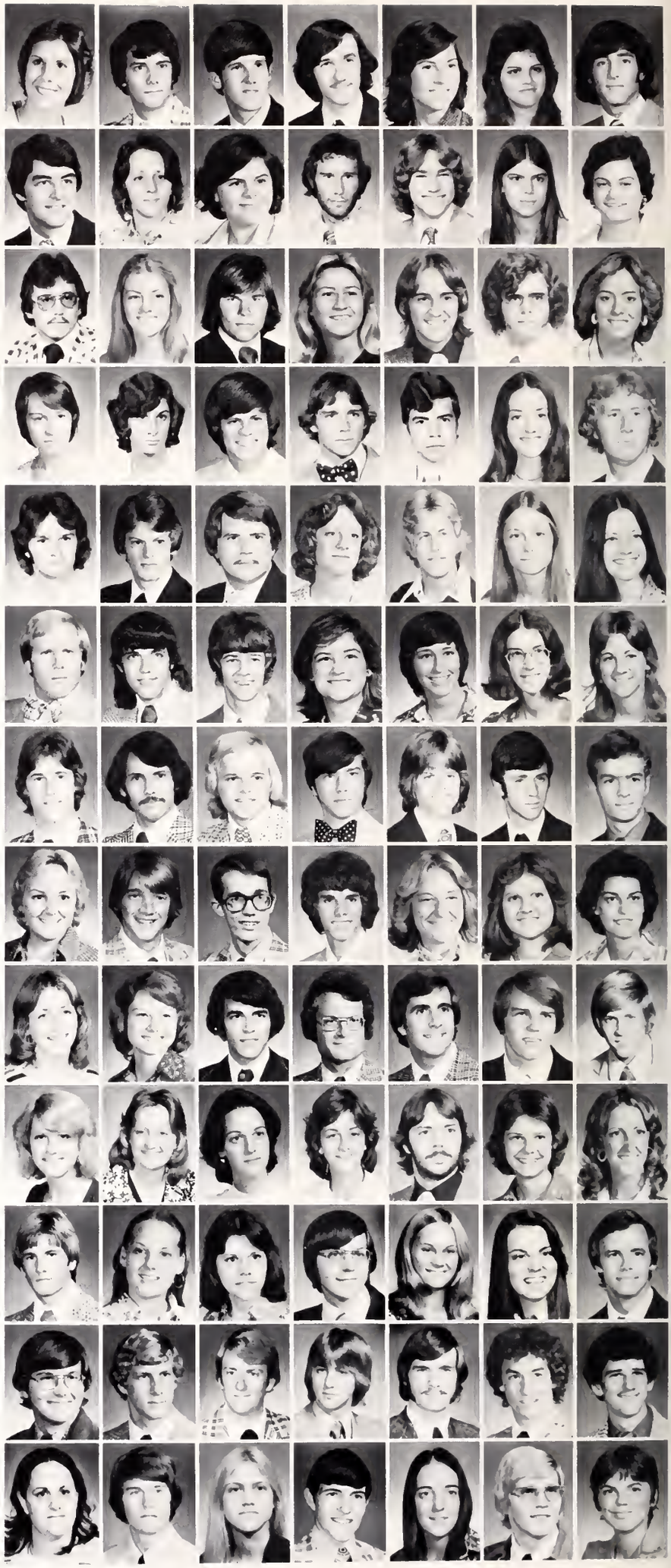

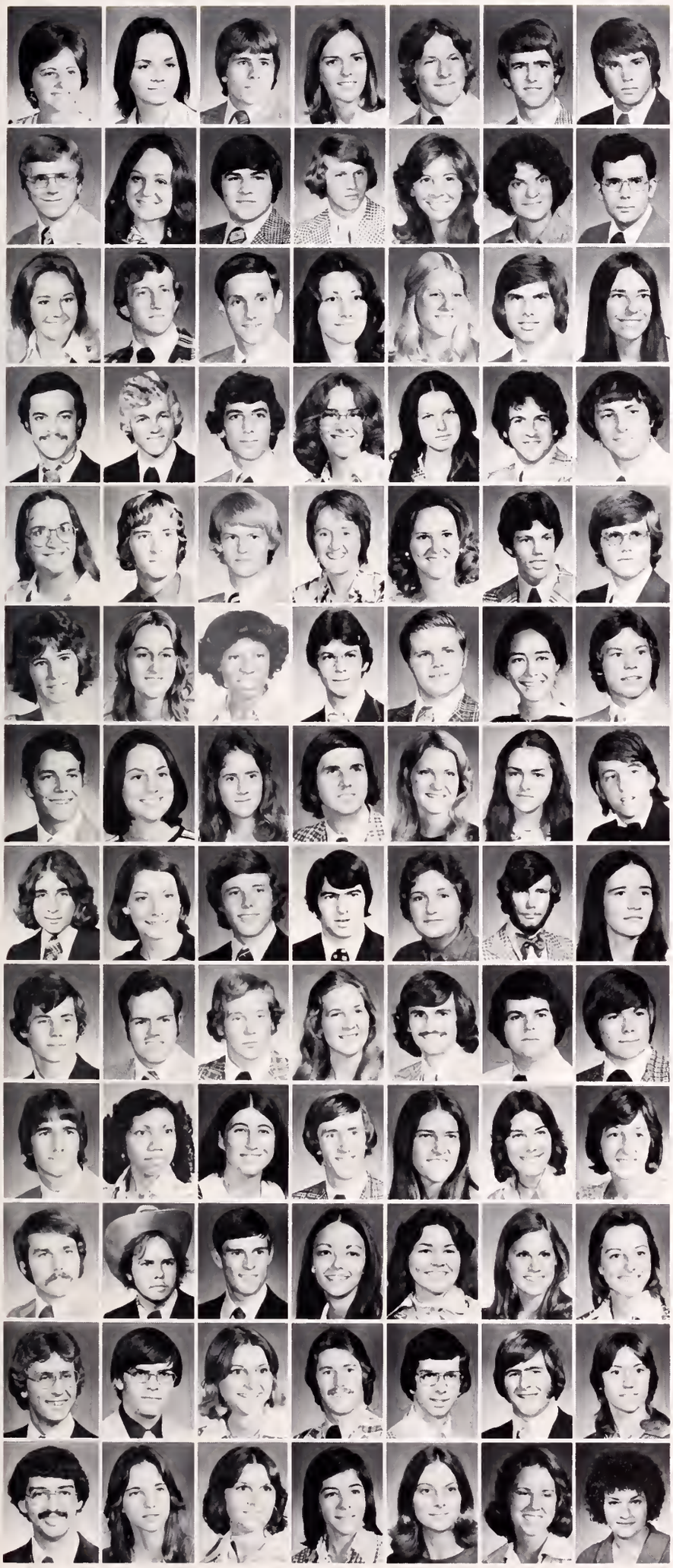

NANCY C. LOWE (1) . . . . . Hanahan, S. C.
TONI R. LOWE (1) . . . . . Anderson, S. C.
JON G. LUCAS (1) . . . . . Camden, S. C.
MARIE H. LUCIUS (2) . . . . . Dillon, S. C.
PHILLIP J. LUCIUS (3) . . . . . Dillon, S. C.
JERRY A. LUMPKIN (1) . . . . . Greenville, S. C.
WALTER K. LUNN (3) . . . . . Darlington, S. C.

LINDSEY D. LUPO (3) . . . . . Greenville, S. C.
MIDGE L. LUTTRELL (1) . . . . . Summerville, S. C.
KEITH H. LYERLY (1) . . . . . Clemson, S. C.
ROBERT D. LYLES (2) . . . . . Spartanburg, S. C.
KAREN A. LYNCH (2) . . . . . Hendersonville, N. C.
ROBIN A. LYNN (2) . . . . . Rockville, Md.
RALPH G. MACDONALD (3) . . . . . Sumter, S. C.

DENICE L. MACE (3) . . . . . Greenville, S. C.
STEPHEN P. MACE (3) . . . . . Gresham, S. C.
FRANCIS M. MACKIE, JR. (3) . . . . . Summerville, S. C.
MELISSA R. MACKIE (1) . . . . . Summerville, S. C.
LOIS D. MACNAUGHTON (1) . . . . . Columbia, S. C.
BARRY H. MADDOX (3) . . . . . Easley, S. C.
TONI S. MADILON (3) . . . . . Central, S. C.

RICARDO A. MADURO (3) . . . . . Panama
GLENN M. MAHONY (1) . . . . . Silver Spring, Md.
ROBERT T. MAKLA (1) . . . . . Camden, S. C.
WANDA J. MALONE (3) . . . . . Ware Shoals, S. C.
MARY P. MALPHRUS (2) . . . . . Greenville, S. C.
MARCEL G. MANENT (3) . . . . . Greenville, S. C.
JAMES L. MANESS (2) . . . . . Union, S. C.

PATRICIA A. MANGERI (3) . . . . . Maywood, N. J.
HUGH H. MANN (2) . . . . . Aiken, S. C.
TED F. MANN (3) . . . . . Greenville, S. C.
KIM E. MANUEL (3) . . . . . Fairfax, S. C.
ANN H. MAPP (3) . . . . . Columbia, S. C.
MARK A. MARESCA (1) . . . . . Greenville, S. C.
HARRY R. MARSH (1) . . . . . Columbia, S. C.

LISA A. MARSH (3) . . . . . Charleston, S. C.
JUNE E. MARSHALL (2) . . . . . Hartsville, S. C.
SHARON G. MARSHALL (2) . . . . . Anderson, S. C.
ANTHONY C. MARTIN (1) . . . . . Greenville, S. C.
CHARLES E. MARTIN (2) . . . . . Anderson, S. C.
CLAUDIA A. MARTIN (1) . . . . . Easley, S. C.
GREGORY K. MARTIN (1) . . . . . Conway, S. C.

KEVIN J. MARTIN (1) . . . . . Pittsburgh, Pa.
MARTHA J. MARTIN (3) . . . . . Hartsville, S. C.
MARY L. MARTSCHINK (1) . . . . . Charleston, S. C.
DAVID R. MASON (2) . . . . . Seneca, S. C.
DEBORAH L. MARSON (1) . . . . . Mullins, S. C.
SHERRIE E. MASON (1) . . . . . Jonesville, S. C.
PATRICK MASTERSON (1) . . . . . Virginia Beach, Va.

GEORGE S. MASTROMICHALIS (1) . . . . . Georgetown, S. C.
HARRIETT O. MATHENY (3) . . . . . Holly Hill, S. C.
BRUCE A. MATHIS (1) . . . . . Fayetteville, N. C.
TIMOTHY G. MATHIS (1) . . . . . Hartsville, S. C.
AMANDA E. MATTER (1) . . . . . Georgetown, S. C.
WEAT C. MATTIS (2) . . . . . Camden, S. C.
REGINA MATTOX (2) . . . . . Eufaula, Al.

BENNETT E. MAULDIN (1) . . . . . Travelers Rest, S. C.
BRYANT M. MAULDIN (3) . . . . . Anderson, S. C.
FRANK L. MAXWELL (2) . . . . . Greer, S. C.
PATRICIA E. MAXWELL (1) . . . . . Greer, S. C.
JAMES W. MAY (3) . . . . . Rock Hill, S. C.
STEVEN R. MAYS (1) . . . . . Charleston, S. C.
JEFFERY D. McABEE (1) . . . . . New Ellenton, S. C.

JOHN H. McALHANEY (1) . . . . . Reevesville, S. C.
DEBRA L. McALISTER (2) . . . . . Union, S. C.
SHIRLEY L. McALISTER (2) . . . . . Anderson, S. C.
JAMES C. McALPINE (2) . . . . . Bennettsville, S. C.
KAREN L. McCAIN (1) . . . . . Lancaster, S. C.
CARMEN E. McCALL (1) . . . . . Tamassee, S. C.
DONNA S. McCALL (1) . . . . . Hartsville, S. C.

JAMES G. McCANTS (3) . . . . . Shelby, N. C.
PHILIP S. McCANTS (1) . . . . . Cameron, S. C.
MICHAEL McCARTY (3) . . . . . Batesburg, S. C.
APRIL C. McCASKILL (2) . . . . . Morgantown, W. Va.
MARIANNA D. McCASKILL (2) . . . . . Clemson, S. C.
NANCY L. McCASKILL (3) . . . . . Bishopville, S. C.
SALLY G. McCASKILL (1) . . . . . Conway, S. C.

SCOTT G. McCAY (3) . . . . . Weston, Ct.
PHILIP A. McCHAREN (2) . . . . . Aiken, S. C.
ANGELA P. McCLAIN (2) . . . . . Iva, S. C.
RANDALL K. McCLAIN (3) . . . . . Pelzer, S. C.
JOHN E. McCLARY (2) . . . . . Walhalla, S. C.
JAMES H. McCLELLAN, JR. (1) . . . . . Gray Court, S. C.
MELANIE E. McCLIMON (2) . . . . . Greer, S. C.

MALCOM E. McCLURE (1) . . . . . Landrum, S. C.
SHARON R. McCLURE (1) . . . . . Johnson City, Tn.
JEANNIE A. McCOLLUM (2) . . . . . Florence, S. C.
SUSAN D. McCOLLUM (1) . . . . . Easley, S. C.
MARTHA J. McCOMB (3) . . . . . McCormick, S. C.
MOLLY A. McCOY (1) . . . . . Athens, Ga.
JULIE E. McCRARY (1) . . . . . Greenville, S. C.

LAURA E. McCRARY (3) . . . . . Greenville, S. C.
ROGER A. McCRARY (3) . . . . . Greenville, S. C.
WILLIAM C. McCRARY (3) . . . . . N. Charleston, S. C.
WILLIAM F. McCRARY (2) . . . . . Columbia, S. C.
DONNA J. McCREA (2) . . . . . Kingstree, S. C.
BRENDA J. McCUEN (3) . . . . . Ware Shoals, S. C.
WILLIAM G. McCUEN (3) . . . . . Landrum, S. C.

MARGARET G. McCULLOCH (1) . . . . . Hartsville, S. C.
KAREN J. McCULLOUGH (3) . . . . . Fort Mill, S. C.
EDDIE S. McCURRY (3) . . . . . Honea Path, S. C.
LENA K. McCUTCHEN (3) . . . . . Bishopville, S. C.
CHARLES A. McCUTCHEON (1) . . . . . Scranton, S. C.
HARRY C. McCUTCHEON (3) . . . . . Greenwood, S. C.
JAMES O. McDANIEL (2) . . . . . Clover, S. C.

PAUL L. McDANIEL (2) . . . . . N. Charleston, S. C.
RONALD C. McDANIEL (3) . . . . . Greenville, S. C.
MILFORD E. McDONALD (3) . . . . . Iva, S. C.
J. MARTIN McDOW (1) . . . . . Lancaster, S. C.
ALEX M. McDOWELL (2) . . . . . Kershaw, S. C.
BARBARA A. McDOWELL (1) . . . . . Charleston, S. C.
LEONARD C. McDOWELL (2) . . . . . Chesnee, S. C.

ELIZABETH A. McEACHERN (2) . . . . . Greenville, S. C.
DENNIS McELHANNON (2) . . . . . Clinton, S. C.
LILLIE J. McELVEEN (2) . . . . . Lake Cjty, S. C.
NORWOOD R. McELVEEN (3) . . . . . Rock Hill, S. C.
SHARON McFADDEN (1) . . . . . Covington, Ga.
VICTOR E. McFADDEN (3) . . . . . Taylors, S. C.
MICHAEL J. McGARITY (1) . . . . . Rock Hill, S. C.

MICHAEL A. McGEACHIE (1) . . . . . Fountain Inn, S. C.
JOSEPH D. McGEE (3) . . . . . Sidney, Oh.
WILLIAM C. McGINN (3) . . . . . Seneca, S. C.
KEVIN L. McGINNIS (1) . . . . . Kings Mt., N. C.
MARGARET C. McGRADY (3) . . . . . Greenville, S. C.
VERNA R. McGRATH (3) . . . . . McCormick, S. C.
TODD R. McGRAW (2) . . . . . Middletown, Oh.

JAMES R. McGREGOR (2) . . . . . Hopkins, S. C.
LYNN R. McGUIRT (2) . . . . . Fort Mill, S. C.
TERRY J. McINVAILLE (3) . . . . . Hartsville, S. C.
ANDREW W. McIVER (1) . . . . . Columbia, S. C.
JACK F. McKENNA (3) . . . . . Arlington, Va.
JOHN C. McKENZIE (1) . . . . . Dillon, S. C.
JANET L. McKINLEY (2) . . . . . Anderson, S. C.

MICHAEL J. McKINNEY (2) . . . . . Simpsonville, S. C.
CYNTHIA J. McKISSICK (2) . . . . . Summerville, S. C.
WILLIAM W. McLAMB (3) . . . . . Scott AFB, Il.
DEBORAH A. McLANE (1) . . . . . Greenville, S. C.
MICHAEL P. McLAUGHLIN (2) . . . . . Charleston, S. C.
SUSAN McLAURIN (2) . . . . . Greenville, S. C.
JOHN C. McLEAN (3) . . . . . Rock Hill, S. C.

ALTON L. McLELLAN (1) . . . . . Hamer, S. C.
PATRICIA J. McLELLAN (1) . . . . . Darlington, S. C.
CATHERINE L. McLEOD (2) . . . . . McBee, S. C.
JOHN F. McLEOD (2) . . . . . Chesterfield, S. C.
RICHARD V. McLEOD (2) . . . . . Camden, S. C.
ROBERT N. McLEOD (2) . . . . . Columbia, S. C.
JOHN M. McMAHAN (1) . . . . . Starr, S. C.

SANDRA K. McMAHAN (2) . . . . . Clemson, S. C.
LESLIE A. McMAHON (1) . . . . . Greenville, S. C.
ALBERT H. McMEEKIN (1) . . . . . Monticello, S. C.
GEORGE T. McMILLAN (3) . . . . . Clemson, S. C.
CHARLES R. McMULLAN (1) . . . . . Iva, S. C.
JAMES M. McNAIR (1) . . . . . Aiken, S. C.
LAURIE M. McNATT (3) . . . . . Annapolis, Md.

HELEN T. McNEELY (1) . . . . . Mooresville, N. C.
DEWANA A. McWATTERS (3) . . . . . Chester, S. C.
WILLIAM W. McWHORTER (2) . . . . . Spartanburg, S. C.
PAMELA F. MEADORS (3) . . . . . Clinton, S. C.
ROBENA E. MEDBERY (3) . . . . . Charleston, S. C.
NANCY K. MEEHAN (2) . . . . . Union, S. C.
H. JAMES MEHSERLE (1) . . . . . Ft. Walton Beach, Fl.

JODEE L. MEISENHELDER (3) . . . . . Charleston, S. C.
WILLIAM F. MELANSON (3) . . . . . Alexandria, Va.
BRIAN H. MELTON (1) . . . . . Lancaster, S. C.
WILLIAM F. MELTON (1) . . . . . Chesterfield, S. C.
DANTE C. MERCURIO (2) . . . . . Livingston, N. J.
KATHY D. MEREDITH (3) . . . . . Townville, S. C.
TIMOTHY P. MERTZ (1) . . . . . Rockville, Md.

JUDI K. MESSURA (1) . . . . . Greenville, S. C.
PEGGY L. MESSURA (2) . . . . . Greenville, S. C.
RICHARD A. METER (2) . . . . . Hanahan, S. C.
BARBARA J. MEYER (1) . . . . . Cinnaminson, N. J.
SHERRY W. MEYERS (3) . . . . . Easley, S. C.
RICHARD L. MEYER (3) . . . . . Aiken, S. C.
CHARLES C. MICKEL (1) . . . . . Greenville, S. C.

DENNIS R. MILLER (1) . . . . . Aiken, S. C.
DOUGLAS S. MILLER (2) . . . . . McGuire AFB, N. J.
FRANCES J. MILLER (3) . . . . . Abbeville, S. C.
GLENN E. MILLER (3) . . . . . Cincinnati, Oh.
NATHAN D. MILLER (3) . . . . . Saluda, S. C.
ROBERT C. MILLER (3) . . . . . Central, S. C.
STANLEY M. MILLER (3) . . . . . Greenville, S. C.

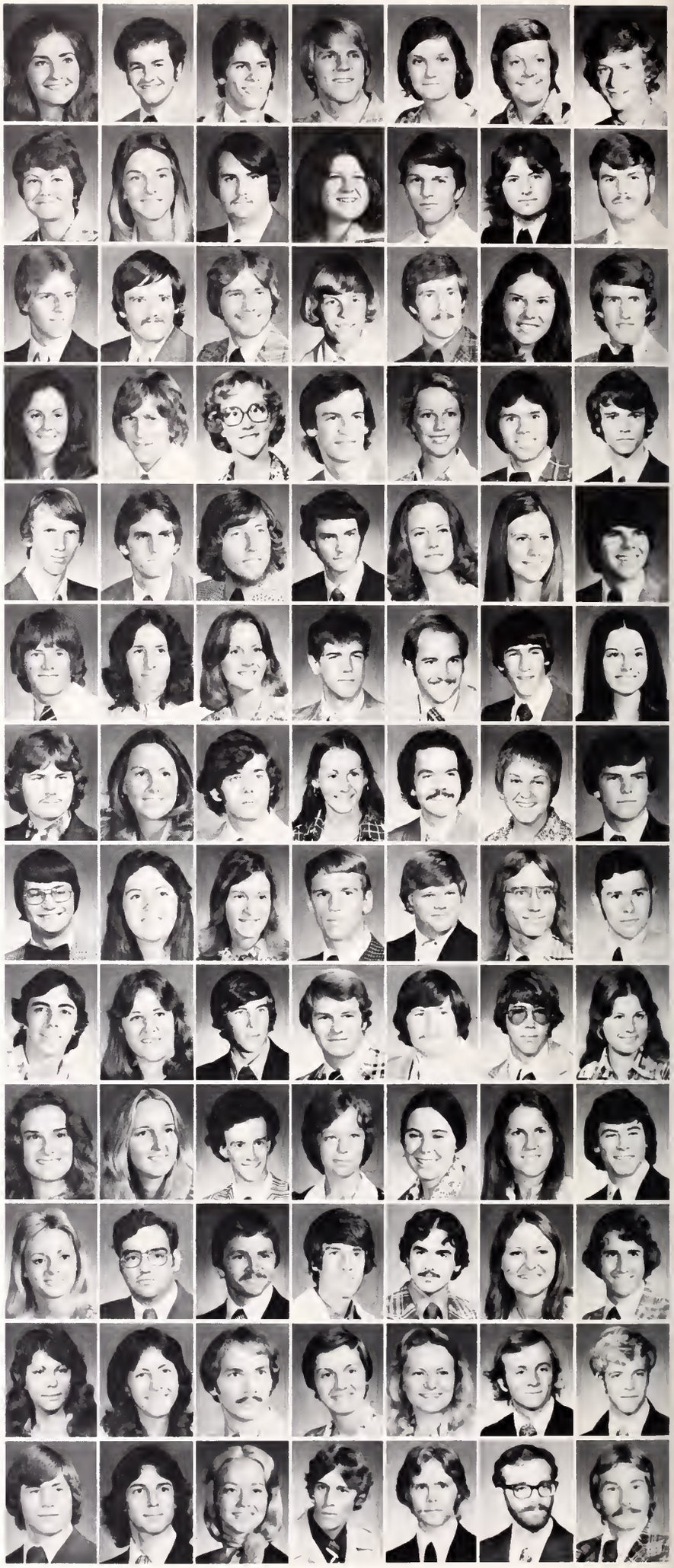

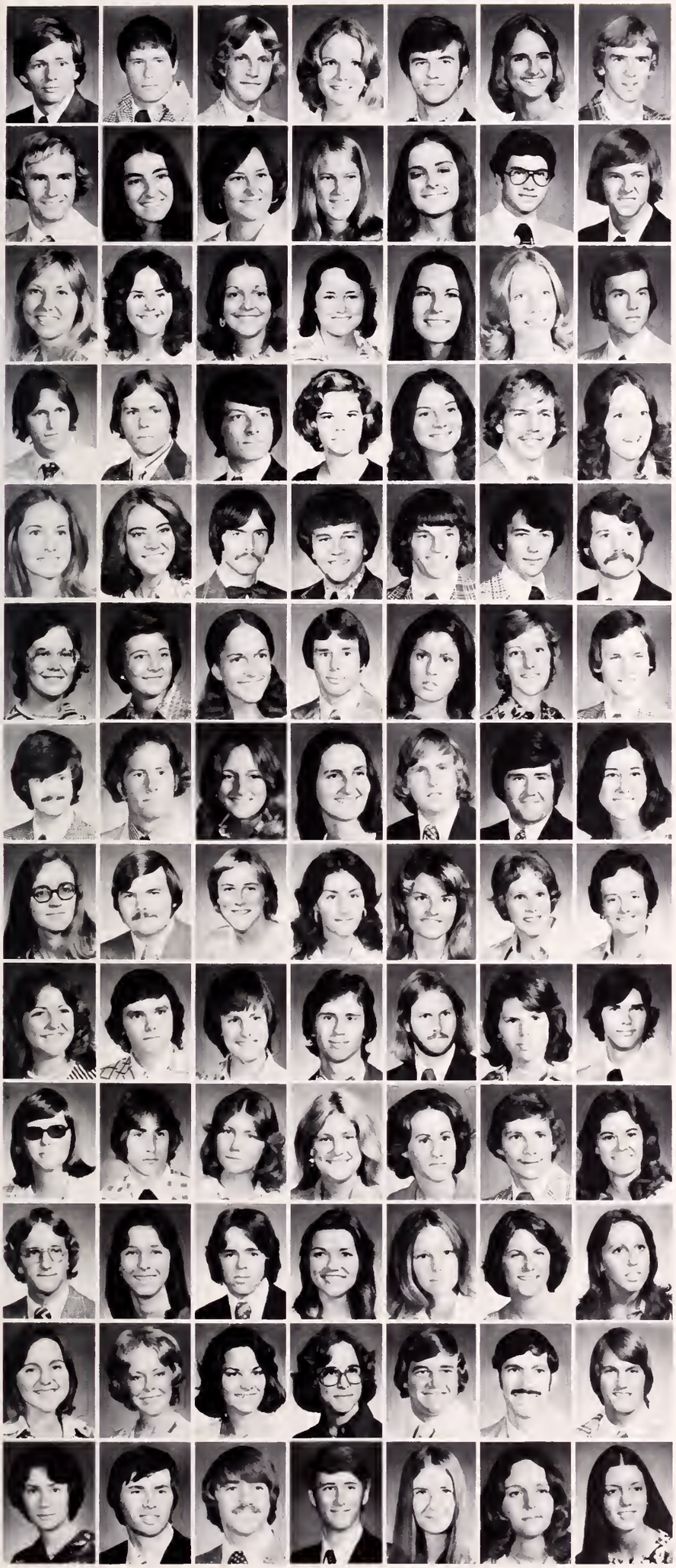

ALAN D. MILLS (3) . . . . . Greenville, S. C.
JEFFERY S. MILLS (2) . . . . . Greenville, S. C.
CALVIN L. MIMS (1) . . . . . Eutawville, S. C.
CHERYL D. MIMS (3) . . . . . Greenville, S. C.
EARL J. MINES (2) . . . . . Hartsville, S. C.
CATHERINE V. MINICK (1) . . . . . Charleston, S. C.
GREGORY L. MIXON (2) . . . . . Clemson, S. C.

DENNIS C. MIZELL (3) . . . . . Charleston, S. C.
TERRY L. MONCK (3) . . . . . Anderson, S. C.
CAROL A. MONROE (1) . . . . . Greenville, S. C.
KATHLEEN B. MONROE (2) . . . . . Marion, S. C.
AGNES V. MONTGOMERY (3) . . . . . Gable, S. C.
ROBERT S. MONTGOMERY (3) . . . . . Laurens, S. C.
WALTER J. MONTGOMERY (2) . . . . . Lancaster, S. C.

GEORGIANNE MOODY (2) . . . . . Cayce, S. C.
LINDA D. MOODY (3) . . . . . Simpsonville, S. C.
LOU C. MOODY (1) . . . . . Charleston, S. C.
SANDRA J. MOODY (1) . . . . . Eustis, Fl.
MARILYNN K. MOONEYHAM (3) . . . . . Pickens, S. C.
ANN C. MOORE (3) . . . . . Van Wyck, S. C.
DONALD G. MOORE (1) . . . . . Conway, S. C.

FRED W. MOORE (3) . . . . . Columbia, S. C.
GEORGE W. MOORE (3) . . . . . Anderson, S. C.
GEORGE W. MOORE (2) . . . . . Walhalla, S. C.
HELEN E. MOORE (1) . . . . . Summerville, S. C.
JANET K. MOORE (1) . . . . . Spartanburg, S. C.
JULIAN R. MOORE (1) . . . . . Hartsville, S. C.
KAREN L. MOORE (3) . . . . . Anderson, S. C.

KAREN M. MOORE (3) . . . . . Anderson, S. C.
TERRELL L. MOORE (1) . . . . . Anderson, S. C.
THOMAS M. MOORE (3) . . . . . Florence, S. C.
JOHN J. MOORER (1) . . . . . Dorchester, S. C.
JOHN M. MOORER (2) . . . . . N. Charleston, S. C.
RICHARD M. MOOSE (1) . . . . . Newberry, S. C.
JULIAN H. MORGAN, III (3) . . . . . Spartanburg, S. C.

KATHLEEN A. MORGAN (2) . . . . . Seneca, S. C.
MARY M. MORGAN (1) . . . . . Gaffney, S. C.
SHARON A. MORGAN (1) . . . . . Franklin Lakes, N. J.
WILLIAM L. MORGAN (1) . . . . . Spartanburg, S. C.
WENDY A. MORRILL (1) . . . . . Clover, S. C.
MARY A. MORRIS (2) . . . . . Fairforest, S. C.
MICHAEL D. MORRIS (2) . . . . . Andrews, S. C.

MICHAEL G. MORRIS (3) . . . . . Forest City, N. C.
ROBERT B. MORRIS (2) . . . . . Beaufort, S. C.
SUSAN M. MORRIS (2) . . . . . Rock Hill, S. C.
TERESA L. MORRIS (2) . . . . . Barnwell, S. C.
RICHARD E. MORRISON (3) . . . . . Greenville, S. C.
GREGG F. MORTON (2) . . . . . Aiken, S. C.
MARY O. MOSES (3) . . . . . Sumter, S. C.

CHARLOTTE A. MOTT (3) . . . . . N. Augusta, S. C.
ROBERT V. MOTT (3) . . . . . Reston, Va.
JULIE MUCKENFUSS (1) . . . . . Mt. Pleasant, S. C.
ELIZABETH C. MUELLER (1) . . . . . Summerville, S. C.
DEBBIE E. MULL (2) . . . . . Liberty, S. C.
FREDDA E. MULLENIX (3) . . . . . Anderson, S. C.
FAYE L. MULLINAX (2) . . . . . Easley, S. C.

SHARON L. MULLINAX (1) . . . . . Lyman, S. C.
WALLY A. MULLINAX (2) . . . . . Greenville, S. C.
CATHERINE S. MULLIS (2) . . . . . Blythewood, S. C.
JOHN A. MURDEN (3) . . . . . Charleston, S. C.
GRADY C. MURRAY (3) . . . . . Grover, S. C.
VIRGINIA C. MURRAY (3) . . . . . Cayce, S. C.
DAVID N. MYERS (2) . . . . . Clemson, S. C.

MARY C. MYERS (1) . . . . . Seneca, S. C.
RICHARD K. MYERS (1) . . . . . Decatur, Ga.
TINA L. NANCE (2) . . . . . W. Columbia, S. C.
NANCY NANTZ (1) . . . . . Colts Neck, N. J.
SARAH L. NAPLES (3) . . . . . Keystone Heights, Fl.
MICHAEL L. NATION (2) . . . . . Chester, S. C.
KATHY L. NAVE (3) . . . . . Greenwood, S. C.

WARD S. NAYLOR (2) . . . . . Berkeley Heights, N. J.
ALICIA A. NEAL (1) . . . . . Orangeburg, S. C.
JOEY L. NEAL (1) . . . . . Woodruff, S. C.
SARAH B. NEELY (2) . . . . . Pelzer, S. C.
LAURIE S. NEIGHBORS (2) . . . . . Columbia, S. C.
MARTHA M. NELSON (1) . . . . . Augusta, Ga.
PAMELA NESBITT (3) . . . . . Lynchburg, S. C.

MARGARET NETTLES (3) . . . . . Moncks Corner, S. C.
JUDY A. NEVES (2) . . . . . Columbia, S. C.
SUSAN C. NEW (1) . . . . . Aiken, S. C.
JENNIFER L. NEWMAN (1) . . . . . Aiken, S. C.
KENNETH W. NEWMAN (3) . . . . . Camden, S. C.
MICHAEL E. NEWMAN (2) . . . . . Houston, Tx.
MYRON M. NEWMAN (3) . . . . . Bethune, S. C.

CLAUDIA F. NEWTON (2) . . . . . Charleston, S. C.
DAVID B. NICHOLS (3) . . . . . Prosperity, S. C.
JAMES K. NICHOLS (2) . . . . . Union, S. C.
ROBERT B. NICKLES, JR. (1) . . . . . Hodges, S. C.
VICKI L. NIEMEYER (3) . . . . . Clemson, S. C.
VICKY L. NILES (1) . . . . . N. Charleston, S. C.
LYNNE S. NOCHISAKI (1) . . . . . Clover, S. C.

RANDY K. NORRIS (2) ..... Simpsonville, S. C.
JEANNE M. NORTHRUP (1) ..... Walhalla, S. C.
DAVID M. NORTON (2) ..... N. Myrtle Beach, S. C.
FARLEY M. NORTON (2) ..... Greenwood, S. C.
JEFFREY D. NORTON (3) ..... Alexandria, Va.
JAMES E. NORTON (1) ..... Columbia, S. C.
JANET E. NUNAMAKER (1) ..... Hanahan, S. C.

JERRY A. NUNAMAKER (1) ..... Hanahan, S. C.
MARGARET J. NYE (1) ..... Mullins, S. C.
ROBERT T. O'BRYAN (2) ..... Salters, S. C.
ALBERT E. ODOM (1) ..... Orangeburg, S. C.
CAROL B. ODOM (2) ..... Anderson, S. C.
WILLARD H. ODOM (2) ..... Salters, S. C.
EMMANUEL N. OFFOR (2) ..... Nigeria

MARK D. OLDHAM (3) ..... Columbia, S. C.
BURTON A. OLIVER (1) ..... Gaffney, S. C.
PAGE A. OLIVER (1) ..... Charleston, S. C.
ROSEMARY OLIVER (1) ..... Greenwood, S. C.
JULIE C. OLSON (1) ..... Spartanburg, S. C.
SANTANA W. O'NEAL (1) ..... Jenkinsville, S. C.
JOHN R. ONUFER (3) ..... Charleston, S. C.

JAMES J. ORDOG (3) ..... N. Charleston, S. C.
THOMAS W. ORR (3) ..... Columbia, S. C.
DENMON W. ORVIN, JR. (3) ..... Pinopolis, S. C.
SHERRY R. O'SHEAL (1) ..... Walhalla, S. C.
ANA M. OSSI (2) ..... Puerto Rico
MICHAEL P. O'STEEN ..... Greenville, S. C.
STEPHEN G. OSWALD (1) ..... Landrum, S. C.

PATRICIA A. OTT (2) ..... Summerville, S. C.
VIRGINIA E. OUTEN (1) ..... Cheraw, S. C.
KATHY S. OUTZS (3) ..... Troy, S. C.
SUSAN C. OUZTS (1) ..... Saluda, S. C.
JESSE B. OVERTON (2) ..... Columbia, S. C.
DOUGLAS H. OWEN (1) ..... Atlanta, Ga.
STUART M. OWEN (3) ..... Glen Head, N. Y.

CAROLYN A. OWENS (1) ..... Anderson, S. C.
DONNA G. OWENS (1) ..... Greer, S. C.
GREGORY A. OWENS (3) ..... Easley, S. C.
MARY R. OWENS (3) ..... York, S. C.
SHERRY M. OWENS (3) ..... Greenville, S. C.
WILLIAM R. OWENS (2) ..... Greer, S. C.
JACOB L. OXENDINE (3) ..... Dalzell, S. C.

DOUGLAS M. PABODY (3) ..... Willingboro, N. J.
SARA L. PACK (1) ..... Williamston, S. C.
HEBER N. PADGET (2) ..... Gainesville, Ga.
KATRI G. PADGETT (1) ..... Batesburg, S. C.
SANDRA A. PADGETT (1) ..... Charleston, S. C.
BRENDA L. PADLAN (2) ..... Goose Creek, S. C.
E. LOLA PAGE (3) ..... Hampton, Va.

FORREST W. PAGE (3) ..... Clemson, S. C.
LINDA K. PAGE (3) ..... Greenville, S. C.
WILLIAM S. PAGE (3) ..... Manning, S. C.
DAVID C. PAINTER (1) ..... Chesnee, S. C.
LINDA PANACCIONE (3) ..... Greenville, S. C.
SHARON L. PARAPOWSKI (1) ..... Taylors, S. C.
JOHN W. PARILLO (3) ..... Greenville, S. C.

CYNTHIA A. PARIS (2) ..... Peachtree City, Ga.
HAROLD S. PARIS (1) ..... Greenville, S. C.
CINDY K. PARKER (3) ..... Clemson, S. C.
DOROTHY H. PARKER (3) ..... Sumter, S. C.
LOUIS G. PARKER (2) ..... Hanahan, S. C.
MARY A. PARKER (1) ..... Easley, S. C.
YVONNE E. PARKER (3) ..... Travelers Rest, S. C.

SANDRA K. PARKS (3) ..... Augusta, Ga.
CHARLES D. PARLER (2) ..... Holly Hill, S. C.
DAVID W. PARLER (2) ..... Lexington, S. C.
WALTER M. PARNELL, JR. (3) ..... Greenwood, S. C.
EVELYN M. PARR (1) ..... Newberry, S. C.
CYNTHIA F. PARRIS (3) ..... Gaffney, S. C.
KYLE S. PARRIS (1) ..... Gaffney, S. C.

VICTORIA J. PASCO (2) ..... Washington, Ga.
MICHAEL C. PATE (2) ..... Spartanburg, S. C.
TIMOTHY E. PATE (2) ..... Camden, S. C.
SHARON L. PATEREK (2) ..... Taylors, S. C.
CHARLES F. PATERNO (1) ..... Rumson, N. J.
ANDERSON L. PATRICK (1) ..... St. George, S. C.
CATHERINE E. PATRICK (3) ..... Charleston, S. C.

FLOYD S. PATRICK (1) ..... Piedmont, S. C.
FRANK M. PATRICK (3) ..... St. George, S. C.
JAMES D. PATRICK (2) ..... St. George, S. C.
CYNTHIA A. PATTEN (2) ..... Easley, S. C.
BECKIE M. PATTERSON (1) ..... Darlington, S. C.
GARY R. PATTERSON (2) ..... Anderson, S. C.
PAUL M. PATTERSON (3) ..... Beaufort, S. C.

RUSSELL P. PATTERSON (1) ..... Beaufort, S. C.
CYNTHIA A. PATTON (3) ..... Woodruff, S. C.
JAMES M. PATTON (1) ..... Great Falls, Va.
JULIE E. PATTON (3) ..... Greer, S. C.
ANN PAUL (1) ..... Lancaster, S. C.
GATSIE A. PAULLING (2) ..... St. Matthews, S. C.
CYNTHIA A. PAYNE (1) ..... Columbia, S. C.

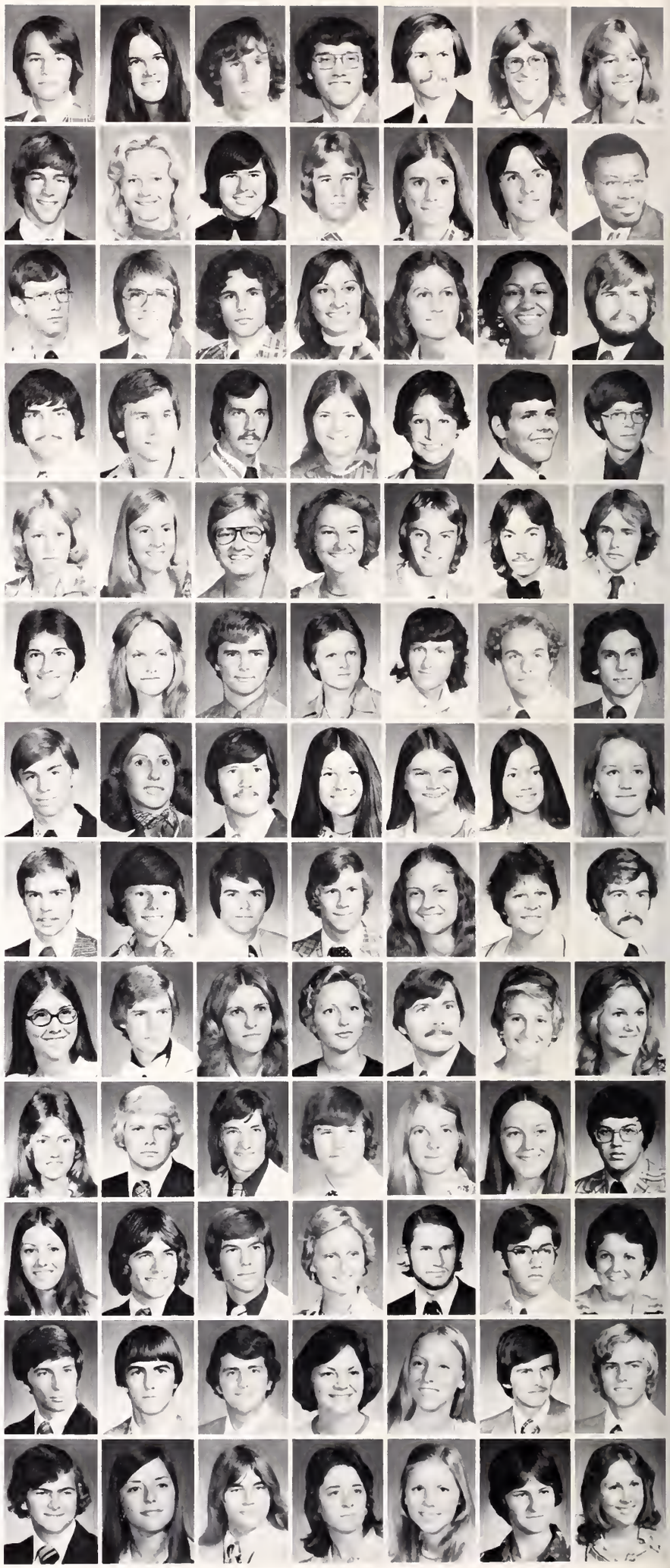

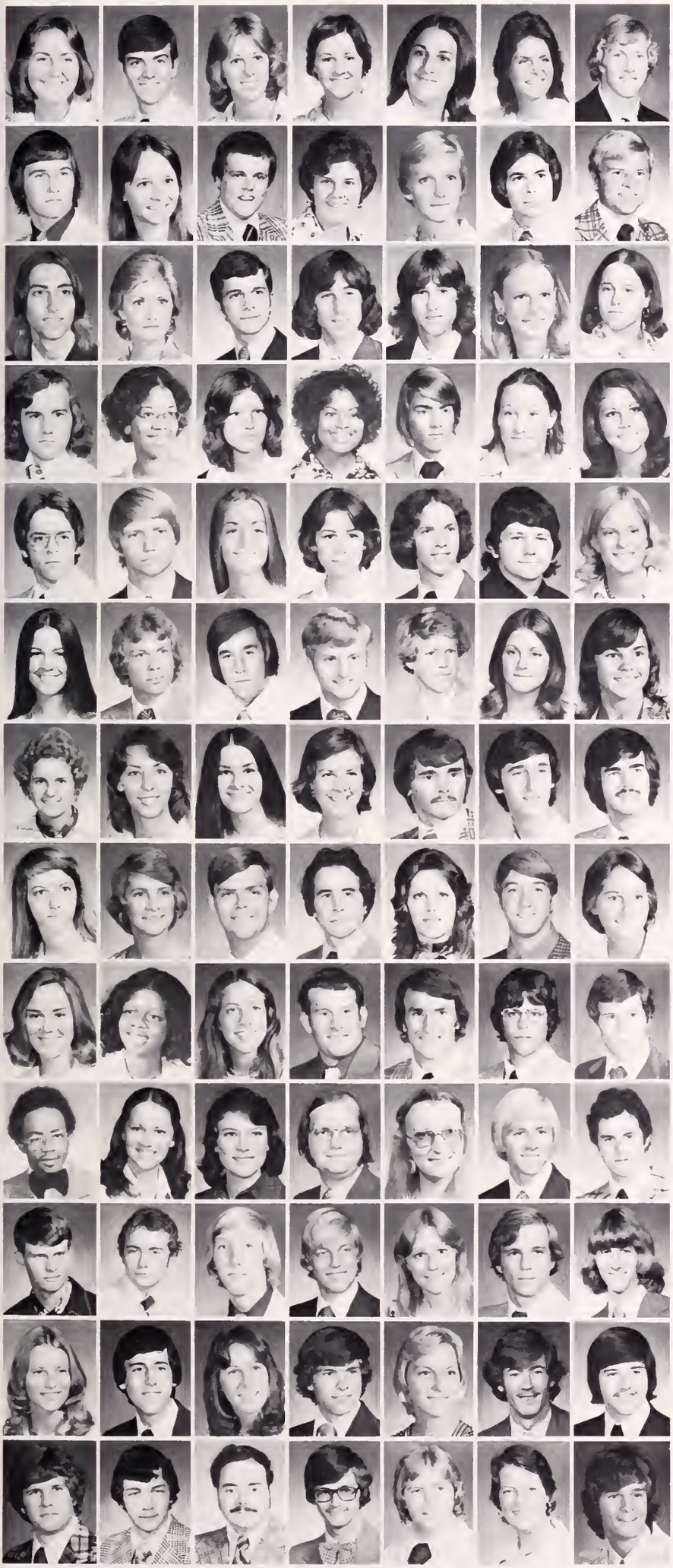

DEBORAH D. PAYNE (1) . . . Travelers Rest, S. C
JEFFERY L. PAYNE (2) . . . Goose Creek, S. C
MARGIE PAYNE (1) . . . Athens, Ga
SUSAN K. PAYNE (2) . . . Greenville, S. C
VIRGINIA G. PAYNE (2) . . . Spartanburg, S. C.
JUDITH A. PEAKE (2) . . . Springfield, Va.
CHRISTOPHER C. PEARCE (1) . . . Charleston, S. C.

JAMES F. PEARMAN (2) . . . Donalds, S. C.
KATHY E. PEARSON (1) . . . Williamston, S. C.
JOHN S. PEDEN (3) . . . Fountain Inn, S. C.
SUSAN M. PEDERSON (2) . . . Rockville, Md.
MARGARET C. PEEPLES (1) . . . Sumter, S. C.
DAVID R. PENLAND (3) . . . Columbia, S. C.
RICHARD S. PENNEBAKER (2) . . . Spartanburg, S. C.

ROY C. PEPPER (1) . . . Williamston, S. C.
BEVERLY J. PEPPLE (3) . . . Piedmont, S. C.
JOHN R. PERKINS (3) . . . Hickory, N. C.
ALAN D. PERLITZ (1) . . . Charleston, S. C.
MYRON K. PERLITZ (1) . . . Charleston, S. C.
MARY E. PERMAR (2) . . . Aiken, S. C.
NAUREEN M. PERRI (2) . . . Yonkers, N. Y.

DANIEL M. PERRY (1) . . . Orangeburg, S. C.
GLENDA Y. PERRY (1) . . . Saluda, S. C.
PATRICIA M. PERRY (2) . . . Clemson, S. C.
SHELBY L. PERRY (1) . . . Saluda, S. C.
WILLIAM J. PERRY, II (2) . . . Timmonsville, S. C.
ELIZABETH M. PETIT (1) . . . Myrtle Beach, S. C.
BETTY R. PETTIGREW (2) . . . Beaufort, S. C.

JOSEPH E. PETTIGREW (2) . . . Clemson, S. C.
MICHAEL P. PETTIGREW (2) . . . Iva, S. C.
JAYNE E. PETTUS (1) . . . Fort Mill, S. C.
MARY C. PHELAN (1) . . . Columbia, S. C.
DAVID M. PHELPS (2) . . . Dover, De.
JAMES S. PHILLIPS (1) . . . Honea Path, S. C.
KAREN S. PHILLIPS (1) . . . Columbia, S. C.

REBECCA A. PHILLIPS (2) . . . Greer, S. C.
RICHARD A. PHILLIPS (3) . . . Anderson, S. C.
DOUGLAS PIAZZA (2) . . . Ridgefield, Ct.
WILLIAM C. PICKENS (3) . . . W. Columbia, S. C.
WILLIAM T. PICKENS (1) . . . Greenville, S. C.
PRICILLA PICKERING (2) . . . Lakeland, Fl.
EVA K. PICKETT (2) . . . Jasper, Ga.

BARBARA J. PINDER (1) . . . Seneca, S. C.
LAURA PINNER (3) . . . Peak, S. C.
EVA L. PITTARD (3) . . . Simpsonville, S. C.
MARSHA D. PITTMAN (3) . . . Cayce, S. C.
GARY DEAN PITTS (3) . . . Gray Court, S. C.
THOMAS E. PITTS (2) . . . Greenville, S. C.
ALBERT W. PLATT (2) . . . Columbia, S. C.

CLAIRE E. PLOWDEN (1) . . . Columbia, S. C.
ROBIN A. PLUMMER (3) . . . Wayne, N. J.
DOUGLAS A. PLUMLEY (1) . . . Landrum, S. C.
GARY T. PLYLER (2) . . . Columbia, S. C.
VICKI J. PLYLER (3) . . . Clarkston, Ga.
PATRICK N. POHL (2) . . . Goose Creek, S. C.
CATHY D. POOL (2) . . . Gainesville, Ga.

BONNIE S. POOLE (2) . . . Florence, S. C.
CLARISSA D. POOLE (1) . . . Laurens, S. C.
CYNTHIA A. POOLE (1) . . . Raleigh, N. C.
STEVE A. POOLE (2) . . . Greenville, S. C.
STEPHEN C. POOLE (2) . . . Greenville, S. C.
WILLIAM R. POOLE (3) . . . Raleigh, N. C.
KENRIC E. PORT (1) . . . Charleston, S. C.

ERROL L. PORTER (3) . . . Sumter, S. C.
JENNIFER L. PORTER (1) . . . Williston, S. C.
STEPHANIE J. PORTER (1) . . . Summerville, S. C.
FULTON C. POSTON, JR. (2) . . . Charleston, S. C.
HANNAH T. POSTON (1) . . . Pamplico, S. C.
JERD W. POSTON (3) . . . Pamplico, S. C.
KENNETH W. POSTON (3) . . . Greenville, S. C.

ROBERT E. POSTON (2) . . . Hemingway, S. C.
CHARLES T. POWELL, JR. (3) . . . Bethune, S. C.
JAMES K. POWELL (1) . . . Toccoa, Ga.
ROBERT E. POWELL (1) . . . Latta, S. C.
SUSAN L. POWELL (1) . . . Hanahan, S. C.
WILLIAM L. POWELL (3) . . . Dixon, Ky.
BEN POWER (3) . . . Georgetown, S. C.

JULIE C. PRATER (3) . . . Joanna, S. C.
MICHAEL D. PRATER (2) . . . Greenville, S. C.
MIRIAM C. PRATT (2) . . . Camden, S. C.
TODD PRATT (2) . . . Kissimmee, Fl.
LOUANN PRESCOTT (2) . . . Sumter, S. C.
STEVE C. PRESLEY (3) . . . N. Augusta, S. C.
ALFRED T. PRICE (1) . . . Greer, S. C.

COKER N. PRICE (3) . . . Wofton, S. C.
DAVID C. PRICE (1) . . . Greer, S. C.
DAVID L. PRICE (3) . . . Roswell, Ga.
DENNIS L. PRICE (2) . . . Ninety Six, S. C.
HAROLD J. PRICE, JR. (3) . . . Columbia, S. C.
PATRICIA J. PRICE (1) . . . Greenville, S. C.
PAUL M. PRICE (2) . . . Morristown, N. J.

HAROLD B. PRIDGEN (3) . . . Aiken, S. C.
JAMES K. PRIDMORE (3) . . . York, S. C.
PAMELA A. PRIDMORE (2) . . . Gramling, S. C.
JANET A. PRINCE (3) . . . Spartanburg, S. C.
ELIZABETH N. PRINCIPE (1) . . . Sumter, S. C.
LINDA A. PRINGLE (3) . . . Greenville, S. C.
SUSAN L. PRINGLE (1) . . . Greenville, S. C.

DARYL B. PRINTZ (2) . . . Norristown, Pa.
DELL M. PRINTZ (3) . . . Norristown, Pa.
MITZEE C. PRITCHARD (3) . . . Clinton, S. C.
THOMAS C. PRITCHARD (1) . . . Ware Shoals, S. C.
ROBIN L. PROUT (3) . . . Roxbury, N. Y.
JANE E. PRUETT (2) . . . N. Augusta, S. C.
BARRY W. PRUITT (2) . . . Greenville, S. C.

EMILY J. PRUITT (2) . . . Greer, S. C.
FRANCIS S. PRUITT (2) . . . Seneca, S. C.
HAROLD B. PRUITT (1) . . . Anderson, S. C.
PEGGY A. PRUITT (3) . . . Spartanburg, S. C.
WILLIAM W. PRUITT (2) . . . Greenville, S. C.
H. WATSON PRYOR (2) . . . Rock Hill, S. C.
CHARLES A. PULCINE (2) . . . Travelers Rest, S. C.

JOE J. PULLIAM (3) . . . Augusta, Ga.
CONNIE E. PUND (1) . . . Seneca, S. C.
JANE L. PURCELL (3) . . . Ladson, S. C.
MARILU PUTMAN (2) . . . Lancaster, S. C.
MICHAEL G. PUTNAM (2) . . . Greenville, S. C.
DARRELL W. PYEATT (3) . . . Greenville, S. C.
SHARON A. PRYBYLOWSKI (1) . . . Decatur, Ga.

JAMES D. QUARLES (1) . . . Augusta, Ga.
LEAH H. QUARLES (2) . . . Florence, S. C.
FRED M. QUATTLEBAUM (2) . . . Saluda, S. C.
RENEE C. RABB (1) . . . Jenkinsville, S. C.
ALAN L. RAFLO (1) . . . Leesville, Va.
JAMES B. RAGAN (1) . . . Rock Hill, S. C.
ROBERT C. RAGON (1) . . . Charleston, S. C.

SUSAN J. RAINES (2) . . . Landrum, S. C.
WILLIAM T. RAINES (2) . . . Greenville, S. C.
ELIZABETH A. RALSTON (1) . . . Batesburg, S. C.
KARON E. RAMAGE (1) . . . N. Augusta, S. C.
DAVID K. RAMEY (2) . . . Laurens, S. C.
MARIE E. RAMSEUR (1) . . . Conway, S. C.
GARY E. RANDALL (1) . . . Spartanburg, S. C.

DEBRA L. RANEY (2) . . . Atlanta, Ga.
ANN R. RANKIN (3) . . . Clemson, S. C.
THOMAS H. RASCH (1) . . . Munster, In.
PHILIP C. RASH (1) . . . Anderson, S. C.
EDWARD L. RAST, JR. (1) . . . Orangeburg, S. C.
PAMELA J. RAU (3) . . . Scotch Plains, N. J.
MARY A. RAUSCHENBACH (2) . . . Pickens, S. C.

JANE K. RAUSCHER (1) . . . Columbia, S. C.
NAOMI J. RAUTON (2) . . . Ridge Spring, S. C.
WALTER L. RAY (3) . . . Hemingway, S. C.
CAROLYN J. RAYMER (3) . . . Greenville, S. C.
WILLIAM A. READY (3) . . . Columbia, S. C.
GREG L. REAVES (3) . . . Hartsville, S. C.
GALE S. REDDEL (1) . . . Summerville, S. C.

MARLA E. REDDEN (2) . . . Greenville, S. C.
JOHNSIE R. REECE (1) . . . Rock Hill, S. C.
HAROLD K. REED (2) . . . Columbia, S. C.
BENJAMIN F. REESE (3) . . . Roebuck, S. C.
RAYMOND M. REESE (2) . . . Travelers Rest, S. C.
JEFFREY A. REEVES (3) . . . Greenville, S. C.
GEORGE P. REID (1) . . . Greenville, S. C.

MARTHA G. REID (2) . . . Greenville, S. C.
ROBERT S. REID (3) . . . McLean, Va.
MICHAEL J. REMESI (2) . . . Somerville, N. J.
RICHARD H. RENTZ (2) . . . Branchville, S. C.
ROBERT A. RETTEW (2) . . . Clemson, S. C.
RANDY V. REVIS (1) . . . Simpsonville, S. C.
E. LELAND REYNOLDS (2) . . . Trenton, S. C.

JOHN L. REYNOLDS (3) . . . Columbia, S. C.
KAREN L. REYNOLDS (3) . . . Sumter, S. C.
WILLIAM R. REYNOLDS (2) . . . Greenwood, S. C.
ELIZABETH J. RHENELL (3) . . . Orangeburg, S. C.
KEITH L. RHODEN (3) . . . Greenville, S. C.
MARK A. RHODEN (1) . . . Greenville, S. C.
LINDA J. RHODES (1) . . . Abbeville, S. C.

MICHAEL R. RHYMES (3) . . . Clemson, S. C.
MATTHEW H. RICE (1) . . . N. Augusta, S. C.
PAULETTE RICE (2) . . . Anderson, S. C.
AMY E. RICHARDSON (1) . . . Jacksonville, S. C.
HEWER C. RICHARDSON (2) . . . Greenville, S. C.
SHERI I. RICHARDSON (2) . . . Pomaria, S. C.
VICTORIA K. RICHARDSON (2) . . . Belton, S. C.

SUSAN V. RICHBOURG (1) . . . Union, S. C.
DANNA L. RICHEY (1) . . . Chapin, S. C.
SAMUEL F. RICKER (2) . . . Greenville, S. C.
ALLEN R. RIDDICK (2) . . . Aiken, S. C.
JAMES B. RIDDLE (1) . . . Hendersonville, N. C.
PAUL T. RIDEOUT (3) . . . Aiken, S. C.
STEVE A. RIDGEWAY (1) . . . St. Matthews, S. C.

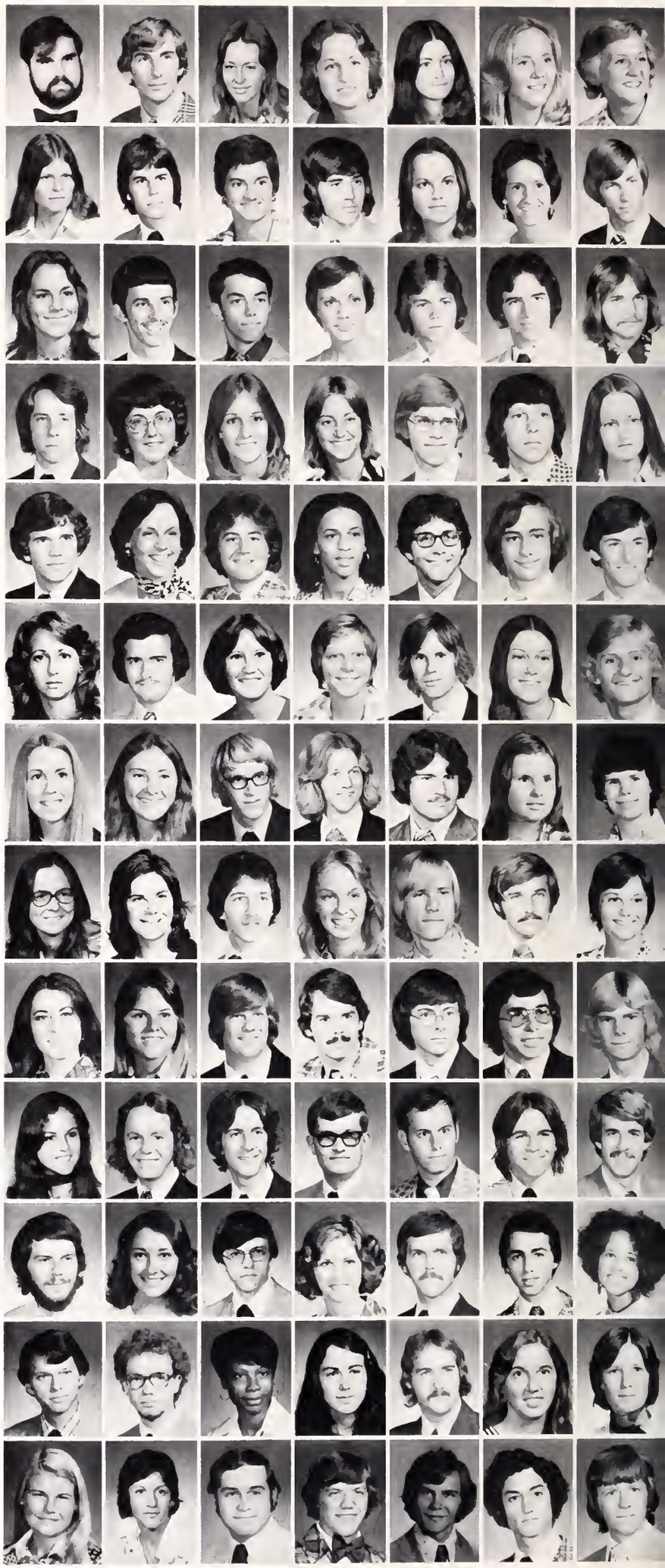

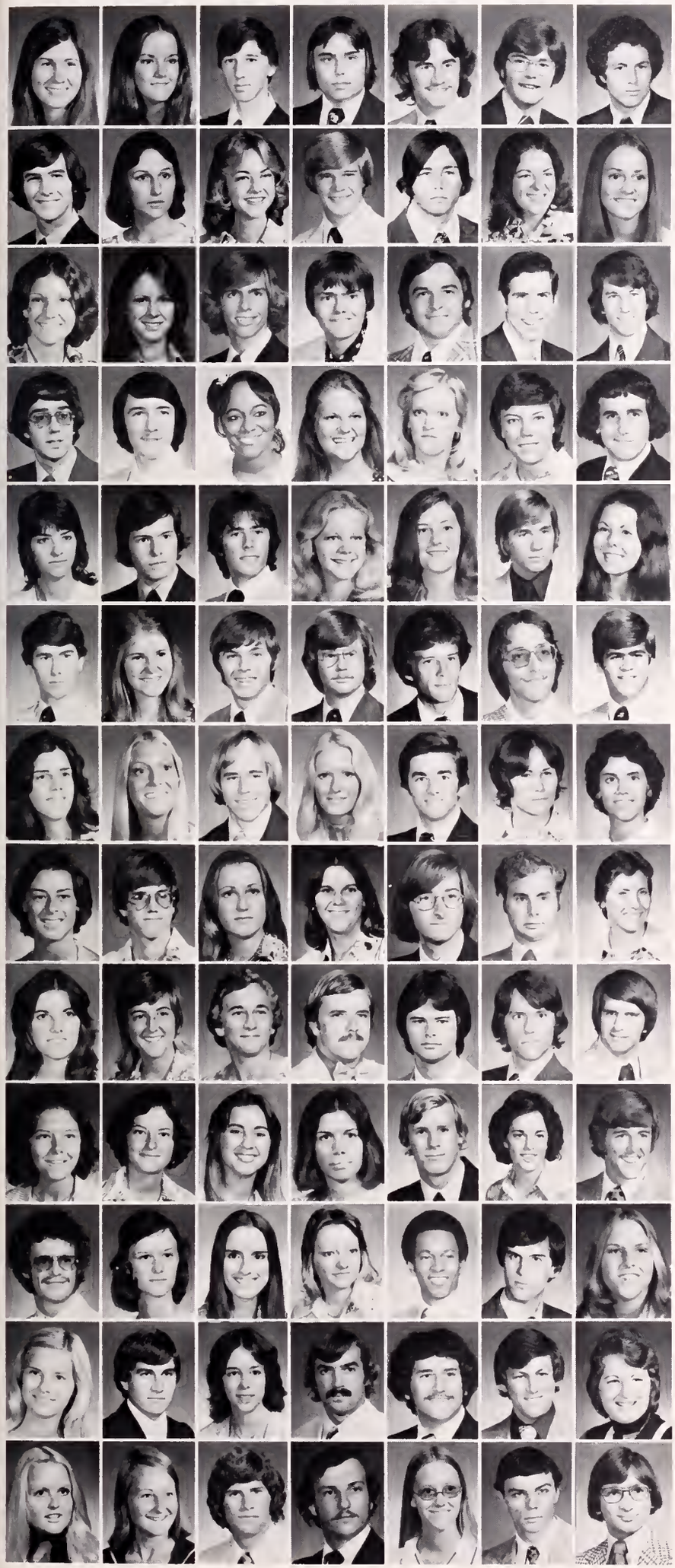

DEBORAH S. RIEMAN (3) . . . . . Atlanta, Ga
JOANN M. RIENER (1) . . . . . Cinnaminson, N. J.
MARK B. RIGSBEE (1) . . . . . Charleston, S. C.
HENRY C. RILEY (2) . . . . . Columbia, S. C.
JOE D. RIMER (1) . . . . . Marion, S. C.
JAMES E. ROARK (1) . . . . . Marion, S. C.
DON K. ROBBINS, JR. (3) . . . . . Taylors, S. C.

GEORGE PAUL ROBELOT (2) . . . . . Greenville, S. C.
MARTHA G. ROBERSON (2) . . . . . Sullivans Island, S. C.
BARBARA A. ROBERTS (2) . . . . . Cayce, S. C.
DAVID E. ROBERTS (1) . . . . . Pisgah Forest, N. C.
DOUGLAS A. ROBERTS (2) . . . . . Norfolk, Va.
JO ROBERTS (2) . . . . . Hampton, S. C.
MARY J. ROBERTS (2) . . . . . Greenwood, S. C.

C. ELLIS ROBERTSON (3) . . . . . Greenville, S. C.
GINGER L. ROBERTSON (2) . . . . . Columbia, S. C.
JAMES T. ROBERTSON (1) . . . . . Charleston Heights, S. C.
PHILIP E. ROBERTSON (1) . . . . . Greenwood, S. C.
RANDALL K. ROBERTSON (1) . . . . . Greenville, S. C.
BENJAMIN J. ROBESON (3) . . . . . Cheraw, S. C.
R. STEVEN ROBINS (3) . . . . . West Union, S. C.

BRIAN L. ROBINSON (1) . . . . . Greenville, S. C.
C. MICHAEL ROBINSON (1) . . . . . Easley, S. C.
COLETTE E. ROBINSON (3) . . . . . Anderson, S. C.
MARLENE L. ROBINSON (3) . . . . . Swansea, S. C.
MARTHA P. ROBINSON (3) . . . . . Greenville, S. C.
PAMELA J. ROBINSON (2) . . . . . Lancaster, S. C.
WILLIAM A. ROBINSON, III (2) . . . . . Easley, S. C.

ANN R. ROCHESTER (1) . . . . . Walhalla, S. C.
JAMES D. ROCHESTER (2) . . . . . Greenville, S. C.
LLOYD R. ROCHESTER (3) . . . . . Walhalla, S. C.
SUSAN M. RODDEY (2) . . . . . Rock Hill, S. C.
COURTNEY L. ROE (1) . . . . . Florence, S. C.
CHARLES L. ROGERS (1) . . . . . Greenville, S. C.
EDITH L. ROGERS (2) . . . . . Piedmont, S. C.

FRANK B. ROGERS (3) . . . . . Bennettsville, S. C.
IRENE H. ROGERS (2) . . . . . Hartsville, S. C.
MICHAEL F. ROGERS (3) . . . . . Spartanburg, S. C.
RICHARD A. ROGERS (3) . . . . . Charleston, S. C.
WILLIAM A. ROGERS, JR. (2) . . . . . Bennettsville, S. C.
PAUL A. ROSEN (1) . . . . . Charleston, S. C.
JEFFREY W. ROSENLUND (1) . . . . . Florence, S. C.

CYNTHIA ROSS (2) . . . . . Columbia, S. C.
CONNIE ROSS (1) . . . . . Charleston, S. C.
DAVID C. ROSS (3) . . . . . N. Augusta, S. C.
KERRY T. ROSS (2) . . . . . Clemson, S. C.
RICK ROUNTREE (3) . . . . . Greenville, S. C.
PATRICIA E. ROURK (3) . . . . . Williston, S. C.
SUSAN E. ROUSE (2) . . . . . Luray, S. C.

CAROLINE M. ROWAN (1) . . . . . Athens, Ga.
CHARLES C. ROWE (1) . . . . . Atlanta, Ga.
DEBBIE A. ROWELL (2) . . . . . Greenwood, S. C.
KATHLEEN R. ROWLAND (1) . . . . . Ormond Beach, Fl.
JOHN F. ROWNTREE (3) . . . . . Johnsonville, S. C.
TIMOTHY M. ROZIER (2) . . . . . Lake View, S. C.
BOBBIE J. RUFF (2) . . . . . Greenville, S. C.

LINDA M. RUFF (2) . . . . . Columbia, S. C.
NANCY J. RUFF (1) . . . . . Newberry, S. C.
SANDRA M. RUFF (2) . . . . . Pomaria, S. C.
JEFFREY S. RUSH (2) . . . . . Greenwood, S. C.
RAYMOND P. RUSHTON (1) . . . . . Saluda, S. C.
DOUGLAS M. RUSSELL (1) . . . . . Rock Hill, S. C.
JAMES M. RUSSELL (2) . . . . . Holly Hill, S. C.

SHERRY K. RUSSELL (3) . . . . . Spartanburg, S. C.
CARLA A. RUSZENAS (3) . . . . . Conway, S. C.
ELLEN V. RUVO (2) . . . . . Belvedere, S. C.
DONNA E. RYAN (1) . . . . . Hanahan, S. C.
KIRK F. RYDLAND (2) . . . . . Bethesda, Md.
SUSAN W. SAITTA (1) . . . . . Atlanta, Ga.
PETER E. SAMPSON (3) . . . . . Aiken, S. C.

SCOTT P. SAMPSON (3) . . . . . Murrysville, Pa.
CYNTHIA A. SAMS (2) . . . . . Alexandria, Va.
CYNTHIA A. SANDERS (3) . . . . . Barnwell, S. C.
KIM L. SANDERS (1) . . . . . Jonesville, S. C.
LAWRENCE L. SANDERS (3) . . . . . Ware Shoals, S. C.
GLENN RAY SARRATT (3) . . . . . Rock Hill, S. C.
JANET V. SATCHER (1) . . . . . Ridge Spring, S. C.

DEBRA L. SATTERFIELD (1) . . . . . Greenville, S. C.
DONALD W. SAVERANCE (2) . . . . . Lamar, S. C.
KIMBERLY SAVITZ (1) . . . . . Columbia, S. C.
NORMAN M. SCARBOROUGH (2) . . . . . Moncks Corner, S. C.
RUTLEDGE L. SCARBOROUGH (2) . . . . . Hemingway, S. C.
EDWARD H. SCHAEFER (1) . . . . . Orangeburg, S. C.
PAULA M. SCHAEFER (3) . . . . . Orangeburg, S. C.

BETHANY J. SCHILLING (3) . . . . . Mauldin, S. C.
CINDY S. SCHIRMER (2) . . . . . Charleston, S. C.
ALLEN W. SCHNAAK (3) . . . . . Lilburn, Ga.
EDWIN J. SCHOLLKOPF (3) . . . . . Seneca, S. C.
MARY D. SCHRECK (1) . . . . . Naples, S. C.
GEORGE W. SCHUMPERT (1) . . . . . Saluda, S. C.
ROBERT D. SCHWEHR (1) . . . . . Medina, N. Y.

ERNEST L. SCOGGINS (1) . . . . . Smyrna, S. C.
GARY R. SCOTT (2) . . . . . Charleston, S. C.
HARRY T. SCOTT (1) . . . . . Somers Point, N. J.
STANLEY E. SCOTT (3) . . . . . Winston-Salem, N. C.
M. DOUGLAS SCRUGGS (2) . . . . . Gaffney, S. C.
LEWIS E. SEABROOK (2) . . . . . Mt. Pleasant, S. C.
WILLIAM B. SEABROOK (1) . . . . . Mount Dora, Fl.

KRISTINE A. SEEL (3) . . . . . Anderson, S. C.
EDWARD J. SEIBOLT (3) . . . . . Kensington, Md.
CONNIE M. SEGARS (3) . . . . . Carnesville, Ga.
CHARLES A. SELLERS (3) . . . . . Mt. Croghan, S. C.
INDIA L. SELLERS (3) . . . . . Taylors, S. C.
MARY P. SELLERS (2) . . . . . Pendleton, S. C.
MARY J. SENN (2) . . . . . Laurens, S. C.

STANLEY H. SENN (3) . . . . . Newberry, S. C.
JIM F. SENTERS (1) . . . . . Westfield, N. J.
THERESA G. SENTERS (3) . . . . . Westfield, N. J.
PATRICK T. SERRA (1) . . . . . Santee, S. C.
CARLOS M. SERRANO (2) . . . . . Orlando, Fl.
CYNTHIA SESSIONS (1) . . . . . Columbia, S. C.
DAVID M. SETTLE (3) . . . . . Feasterville, Pa.

JAMES D. SEWARD (1) . . . . . Greenville, S. C.
KAY S. SEWELL (1) . . . . . Greenville, S. C.
JOHN W. SEXTON (1) . . . . . Laurens, S. C.
RUSSELL J. SEYMORE (2) . . . . . Myrtle Beach, S. C.
PAULA J. SEYMOUR (2) . . . . . Easley, S. C.
CHRISTINE M. SHARKEY (2) . . . . . Paramus, N. J.
ROBERT G. SHARPE (3) . . . . . Anderson, S. C.

ROBERT I. SHARPE (3) . . . . . Lexington, S. C.
GIFFORD M. SHAW (3) . . . . . Sumter, S. C.
ROBERT C. SHAW (1) . . . . . Chesterfield, S. C.
BONNIE D. SHEALY (1) . . . . . Newberry, S. C.
WALTER W. SHEALY, JR. (3) . . . . . West Germany
SUSAN W. SHEDD (1) . . . . . Union, S. C.
LEWIS G. SHEFFIELD (1) . . . . . Lynchburg, S. C.

STANLEY W. SHEFTALL (2) . . . . . Greenville, S. C.
MARIETTA SHELL (3) . . . . . Hartsville, S. C.
VIRGINIA M. SHELL (1) . . . . . Shelbyville, Tn.
MARY E. SHELLEY (1) . . . . . Nichols, S. C.
SALLY A. SHELTON (3) . . . . . Taylors, S. C.
RYMOND D. SHEPERD (3) . . . . . Stone Mountain, S. C.
SHANNON G. SHEPHERD (1) . . . . . Greenville, S. C.

JOHN S. SHERARD (3) . . . . . Winston-Salem, N. C.
MARION E. SHERIFF (1) . . . . . Westminster, S. C.
VICTOR A. SHERLOCK (1) . . . . . Chevy Chase, Md.
CHRISTOPHER K. SHIPMAN (1) . . . . . Holly Hill, S. C.
JAMES H. SHIRER (3) . . . . . Elloree, S. C.
DAVID L. SHOOK (3) . . . . . Anderson, S. C.
MARGARET L. SHOOLBRED (3) . . . . . Spartanburg, S. C.

THOMAS F. SHREVE (1) . . . . . Newnan, Ga.
CHARLES L. SHULER, JR. (1) . . . . . Holly Hill, S. C.
REBECCA K. SHULER (1) . . . . . Sumter, S. C.
SUSAN C. SHULER (3) . . . . . Holly Hill, S. C.
SUSAN A. SIBERT (2) . . . . . Columbia, S. C.
LYDIA A. SILVER (3) . . . . . Westerly, R. I.
RICHARD J. SILVERMAN (2) . . . . . Huntington, N. Y.

CINDY J. SIMMONS (2) . . . . . Belton, S. C.
MICHAEL E. SIMMONS (3) . . . . . Laurens, S. C.
PAULA E. SIMMONS (2) . . . . . Walterboro, S. C.
RALPH B. SIMMONS (2) . . . . . Spartanburg, S. C.
HAROLD D. SIMPSON (3) . . . . . Greenville, S. C.
JOE P. SIMPSON (3) . . . . . Lancaster, S. C.
NANCY S. SIMPSON (1) . . . . . Elberton, Ga.

PATRICIA A. SIMPSON (1) . . . . . Greenville, S. C.
RICHARD G. SIMPSON (3) . . . . . Iva, S. C.
STEPHEN H. SIMS (1) . . . . . Lancaster, S. C.
LINDA A. SINGLETON (2) . . . . . Meggett, S. C.
CAROL D. SINK (2) . . . . . Charlotte, N. C.
SUSAN V. SITTON (1) . . . . . Easley, S. C.
GENEVIEVE H. SKARDON (2) . . . . . Walterboro, S. C.

MICHAEL J. SKARUPA (2) . . . . . Greenville, S. C.
STANLEY P. SKELTON (2) . . . . . Greenville, S. C.
THOMAS D. SKELTON (2) . . . . . Greenville, S. C.
WILLIAM R. SKELTON (1) . . . . . Spartanburg, S. C.
CATHERINE T. SKINNER (2) . . . . . Greenville, S. C.
ELIZABETH J. SKINNER (2) . . . . . Clemson, S. C.
ESTON W. SKINNER (3) . . . . . Greenville, S. C.

JEAN SLADE (3) . . . . . Edgefield, S. C.
MICHAEL T. SLAUGHTER (3) . . . . . York, S. C.
FRANK A. SLIGH (1) . . . . . Newberry, S. C.
MARK A. SLOAN (3) . . . . . Murrells Inlet, S. C.
JOHN F. SMILEY (1) . . . . . Sumter, S. C.
ALTON O. SMITH (2) . . . . . Sumter, S. C.
ANDREW M. SMITH (2) . . . . . Newberry, S. C.

BARBARA K. SMITH (1) . . . . . Aiken, S. C.
BENJAMIN T. SMITH (3) . . . . . Anderson, S. C.
BRIAN B. SMITH (3) . . . . . Orangeburg, S. C.
CAROL A. SMITH (3) . . . . . Greenville, S. C.
CHARLES E. SMITH (2) . . . . . Columbia, S. C.
CHARLES F. SMITH (3) . . . . . Gaffney, S. C.
CHARLES H. SMITH (2) . . . . . Delaware, Oh.

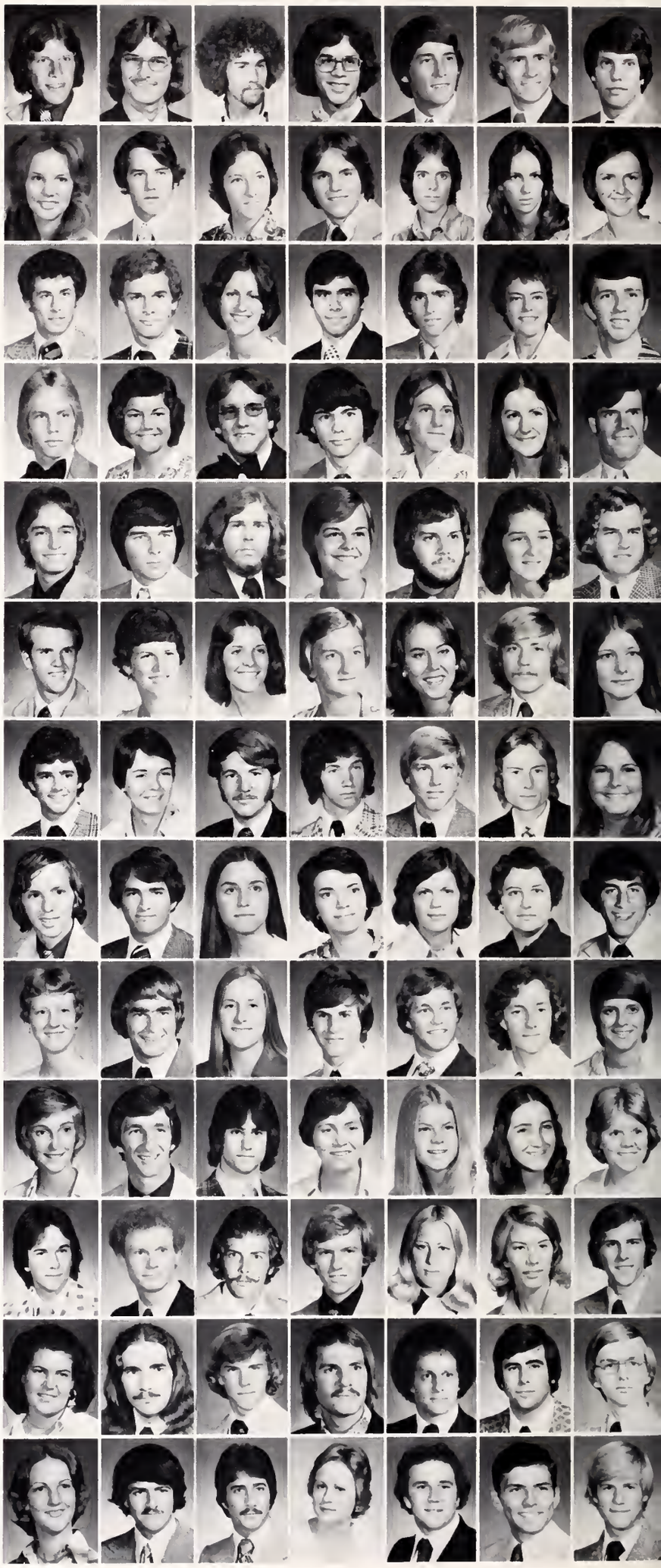

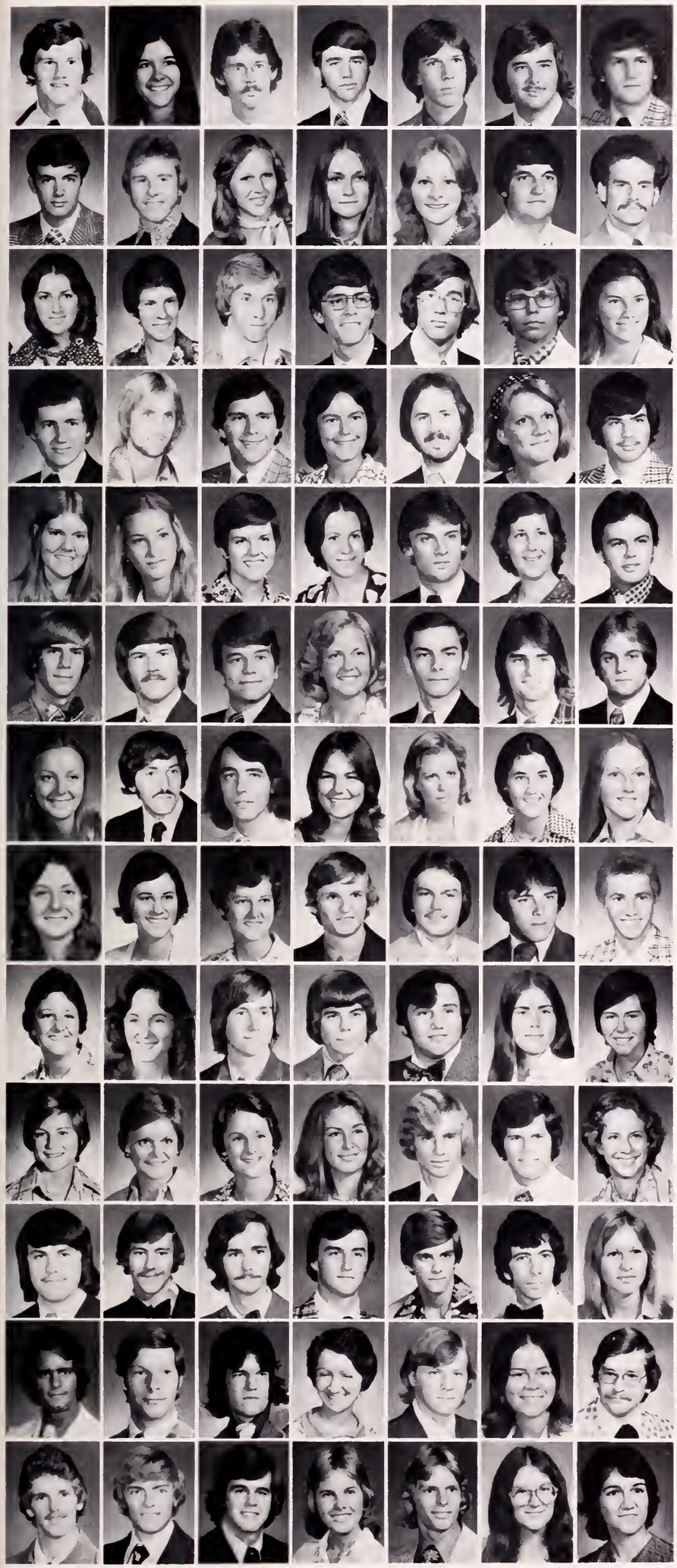

DAVID W. SMITH ..... Hartsville, S. C.
DEBORAH R. SMITH ..... Westminster, S. C.
DONALD D. SMITH ..... New Ellenton, S. C.
EARL C. SMITH (2) ..... St. Matthews, S. C.
GLEN P. SMITH (2) ..... Columbia, S. C.
GREGORY L. SMITH (1) ..... Orangeburg, S. C.
GREGORY L. SMITH (1) ..... Williamston, S. C.

JAMES R. SMITH (2) ..... Florence, S. C.
JAMES S. SMITH (2) ..... McGuire AFB, N. J.
LAURA R. SMITH (2) ..... Woodbridge, Va.
MARGARET J. SMITH (1) ..... Holbrook, N. Y.
MARY E. SMITH (1) ..... St. George, S. C.
MICHAEL G. SMITH (3) ..... Easley, S. C.
ROBERT E. SMITH (3) ..... Florence, S. C.

SALLI E. SMITH (3) ..... Winnsboro, S. C.
SANDRA L. SMITH (3) ..... Spartanburg, S. C.
TONY R. SMITH (3) ..... Honea Path, S. C.
MICHAEL L. SMITHWICK (2) ..... Raleigh, N. C.
CHRIS P. SMOAK (1) ..... Meggett, S. C.
KERNEY D. SMOAK (2) ..... Branchville, S. C.
MARY SMOAK (3) ..... Miami, Fl.

EDWIN N. SOLESBEE (1) ..... Greenville, S. C.
THOMAS R. SNEARY (1) ..... Allentown, Pa.
KEITH O. SNELGROVE (3) ..... W. Columbia, S. C.
SANDRA L. SNELGROVE (1) ..... Camden, S. C.
DAVID T. SNIPE (3) ..... Hartsville, S. C.
ANNE M. SNIPES (3) ..... Central, S. C.
GEORGE D. SNIPES (2) ..... Lancaster, S. C.

JOY E. SNIPES (2) ..... Central, S. C.
NANCY C. SNIVELY (1) ..... Winter Haven, Fl.
CAROLINE F. SNODDY (2) ..... Clemson, S. C.
LUANNE SNYDER (3) ..... Hartwell, Ga.
DAVID M. SOUTHERLAND (3) ..... Anderson, S. C.
NANCY E. SOUTHERLIN (3) ..... Taylors, S. C.
ROBERT W. SOX (1) ..... W. Columbia, S. C.

RICHARD A. SPANN (1) ..... Washington, N. Y.
JAMES D. SPARKMAN III (3) ..... Hopkins, S. C.
CARL G. SPEER (3) ..... Metairie, La.
HEIDI M. SPEISSEGGER (3) ..... Charleston, S. C.
CHESTER S. SPELL (3) ..... Savannah, Ga.
HOWARD D. SPENCER (1) ..... Sumter, S. C.
THOMAS R. SPENCER (1) ..... Sumter, S. C.

RHONDA S. SPILLAR (1) ..... Mt. Pleasant, S. C.
JAMES M. SPIVEY (3) ..... New Ellenton, S. C.
JOHNNY L. SPRATLING (1) ..... Columbia, S. C.
SHEILA SPROUSE (2) ..... Orangeburg, S. C.
NANCY L. SPROW (2) ..... Atlanta, Ga.
JUDITH R. SQUIRES (3) ..... Latta, S. C.
CATHY A. STALCUP (3) ..... Seneca, S. C.

P. KRISTI STANCIL (2) ..... Richland, S. C.
PATRICIA A. STANFORD (2) ..... St. Augustine, Fl.
KATHY A. STANLEY (1) ..... Laurens, S. C.
KENNETH R. STANLEY (1) ..... Early Branch, S. C.
GEORGE T. STANSELL (3) ..... Kernersville, N. C.
ROBERT K. STANSELL (2) ..... Morrow, Ga.
LEX W. STAPLETON (3) ..... Greenville, S. C.

PAMELA J. STAPLETON (3) ..... Summerville, S. C.
SUZANNE B. STATON (3) ..... Orlando, Fl.
JOHN D. STEEDLY (1) ..... Ruffin, S. C.
DAVID S. STEELE (3) ..... Tulsa, Ok.
RANDY W. STEEN (1) ..... Hartsville, S. C.
LAURETTE STEGALL (2) ..... Fort Mill, S. C.
LINDA S. STEGALL (1) ..... Greenville, S. C.

JULI E. STEPHENS (2) ..... Greenville, S. C.
SALLIE E. STEPHENS (3) ..... Greenville, S. C.
ELIZABETH A. STEPP (1) ..... N. Little Rock, Ak.
KATHY J. STEVENS (3) ..... Spartanburg, S. C.
JAMES R. STEVERSON (2) ..... Hanahan, S. C.
JAMES D. STEWART, III (3) ..... Belvedere, S. C.
SUSAN J. STEWART (1) ..... Columbia, S. C.

TONY K. STEWART (2) ..... Easley, S. C.
WENDELL B. STIDHAM (1) ..... Edgefield, S. C.
FRANK F. STIEGLITZ (2) ..... Lakeland, Fl.
FRANK W. STIFF (2) ..... Salem, Va.
DAVID H. STILL (2) ..... Blackville, S. C.
KENNETH L. STILL (3) ..... Greer, S. C.
SHERON A. STILL (2) ..... Chapin, S. C.

EARL M. STILLINGER (2) ..... Orangeburg, S. C.
JOHN M. STIREWALT (2) ..... Waynesboro, Va.
THOMAS S. STOCKSLAGER (2) ..... Marietta, Ga.
LOUISE H. STODDARD (1) ..... Spartanburg, S. C.
MARK S. STODDARD (1) ..... Charleston, S. C.
REBBECCA B. STOGNER (2) ..... Hartsville, S. C.
JIMMY L. STOKES (3) ..... Pendleton, S. C.

MICHAEL L. STOKES (2) ..... Columbia, S. C.
BARRY L. STONE (2) ..... Greenville, S. C.
DAVID R. STONE (2) ..... Greenville, S. C.
MARY R. STONE (1) ..... W. Columbia, S. C.
THOMAS E. STONE (2) ..... Clarks Hill, S. C.
MARY O. STOUDENMIRE (2) ..... Orangeburg, S. C.
TRINA B. STOUDENMIRE (2) ..... Pendleton, S. C.

JEFFERY W. STOUT (1) — Isle of Palms, S. C.
BRUCE W. STRAIN (2) — Lugoff, S. C.
JAMES W. STRAWHORN (2) — Honea Path, S. C.
EDGAR S. STREETMAN, JR. (3) — Greer, S. C.
KATHY D. STRICKLAND (1) — Chester, S. C.
JAMES P. STROMAN (3) — Orangeburg, S. C.
LYNN C. STRONG (3) — Craftsburg Common, Vt.

BRADLEY H. STROUD (3) — W. Columbia, S. C.
MARK L. STROUD (1) — Erie, Pa.
ELIZABETH J. STROUPE (2) — Stanley, N. C.
JUDITH M. STUBBS (2) — Sumter, S. C.
KATHY A. STUKES (2) — Hartsville, S. C.
MARY C. STULB (2) — N. Augusta, S. C.
KATHRYN S. STULTZ (2) — Atlanta, Ga.

LIZABETH L. SUBER (1) — Clinton, S. C.
CHRISTOPHER M. SUBLETTE (2) — Shalimar, Fl.
JOSEPH S. SUBLETTE (2) — Sumter, S. C.
JANET L. SULLIVAN (2) — Walhalla, S. C.
JOHN M. SULLIVAN (1) — Winnsboro, S. C.
MARIE W. SULLIVAN (1) — Summerville, S. C.
PEGGY A. SULLIVAN (3) — Greenville, S. C.

GARY W. SUMEREL (2) — Laurens, S. C.
JOSEPH C. SUMMEY, JR. (3) — Mauldin, S. C.
BARRY D. SUMNER (3) — Anderson, S. C.
RANDALL B. SUTHERLAND (3) — Anderson, S. C.
LIBBY R. SUTKER (1) — Columbia, S. C.
GLENN A. SUTTON, JR. (3) — Ft. Pierce, Fl.
ROBERT A. SUTTON (2) — Greenville, S. C.

THOMAS D. SUTTON (3) — Charleston, S. C.
MICHAEL R. SWAFFORD (2) — Tamassee, S. C.
JANE Q. SWEENEY (3) — Indianapolis, In.
DEBBIE W. SWYGERT (1) — Johns Island, S. C.
HARRY L. SWYGERT (3) — Columbia, S. C.
V. MARYANN SWYGERT (1) — Lexington, S. C.
SHARON L. TALLEY (2) — Easley, S. C.

JAMES B. TANKERSLEY (2) — Clemson, S. C.
MARY K. TANNER (1) — Georgetown, S. C.
JAMES A. TATE (3) — Anderson, S. C.
STEVE B. TATE (3) — Mauldin, S. C.
ANNE M. TAYLOR (1) — Columbia, S. C.
ARTHUR M. TAYLOR, III (2) — Columbia, S. C.
CATHERINE L. TAYLOR (3) — Columbia, S. C.

CONNIE G. TAYLOR (2) — Laurens, S. C.
DARLENE L. TAYLOR (1) — Columbia, S. C.
DAVID W. TAYLOR (2) — Easley, S. C.
DOUGLAS S. TAYLOR (2) — Petersburg, Va.
FRANKLIN W. TAYLOR (3) — Morristown, Tn.
JACK Z. TAYLOR (2) — Greenwood, S. C.
KAREN TAYLOR (1) — Aiken, S. C.

KIRK C. TAYLOR (1) — Cameron, S. C.
MAXINE TAYLOR (3) — Columbia, S. C.
NANCY C. TAYLOR (2) — Greenville, S. C.
RICHARD B. TAYLOR (3) — Charleston, S. C.
THOMAS C. TAYLOR (2) — Stone Mountain, Ga.
VICKY D. TAYLOR (1) — Laurens, S. C.
THAMA A. TEAGUE (1) — Columbia, S. C.

KEVIN M. TEMPLE (1) — Clemson, S. C.
JON B. TEMPLETON (3) — Greenwood, S. C.
KATHLEEN A. TEMPLEMAN (1) — Washington, D. C.
WILLIAM R. TEMPLETON (2) — Rock Hill, S. C.
ALAN M. TEWKESBURY, JR. (3) — Aiken, S. C.
JANE M. TEWKESBURY (1) — Aiken, S. C.
DEBORAH L. THACKER (1) — Columbia, S. C.

HOYT K. THACKSTON (3) — Fountain Inn, S. C.
JANET E. THAMES (1) — Charleston, S. C.
RONALD D. THEILING (1) — Charleston, S. C.
BRUCE W. THOMAS (3) — St. George, S. C.
CATHY A. THOMAS (1) — Orangeburg, S. C.
DEBORAH L. THOMAS (1) — Columbia, S. C.
DEBRA E. THOMAS (1) — Hanahan, S. C.

EDWARD P. THOMAS (2) — Columbia, S. C.
LEE ANN THOMAS (3) — Easley, S. C.
MARK A. THOMAS (1) — Greenville, S. C.
MICHAEL I. THOMAS (3) — Seneca, S. C.
PHILIP J. THOMAS (1) — Nichols, S. C.
MARY E. THOMAS (2) — Greer, S. C.
RANDALL B. THOMAS (1) — Greenville, S. C.

RHODA A. THOMAS (1) — Mullins, S. C.
RICHARD E. THOMAS (3) — Greenville, S. C.
ROSANNE W. THOMAS (2) — Columbia, S. C.
SUSAN G. THOMAS (2) — Seneca, S. C.
GEORGE H. THOMASON (3) — Charleston Heights, S. C.
CHARLES G. THOMPSON (3) — Honea Path, S. C.
DEBBIE A. THOMPSON (1) — Spartanburg, S. C.

DONNA L. THOMPSON (1) — Greenwood, S. C.
FORREST L. THOMPSON (1) — Clemson, S. C.
FRANK A. THOMPSON (1) — Conway, S. C.
JACQUELINE P. THOMPSON (1) — Greenville, S. C.
JESSIE L. THOMPSON (3) — Knoxville, Tn.
JOHN F. THOMPSON (3) — Rock Hill, S. C.
JONI-DEE THOMPSON (3) — N. Augusta, S. C.

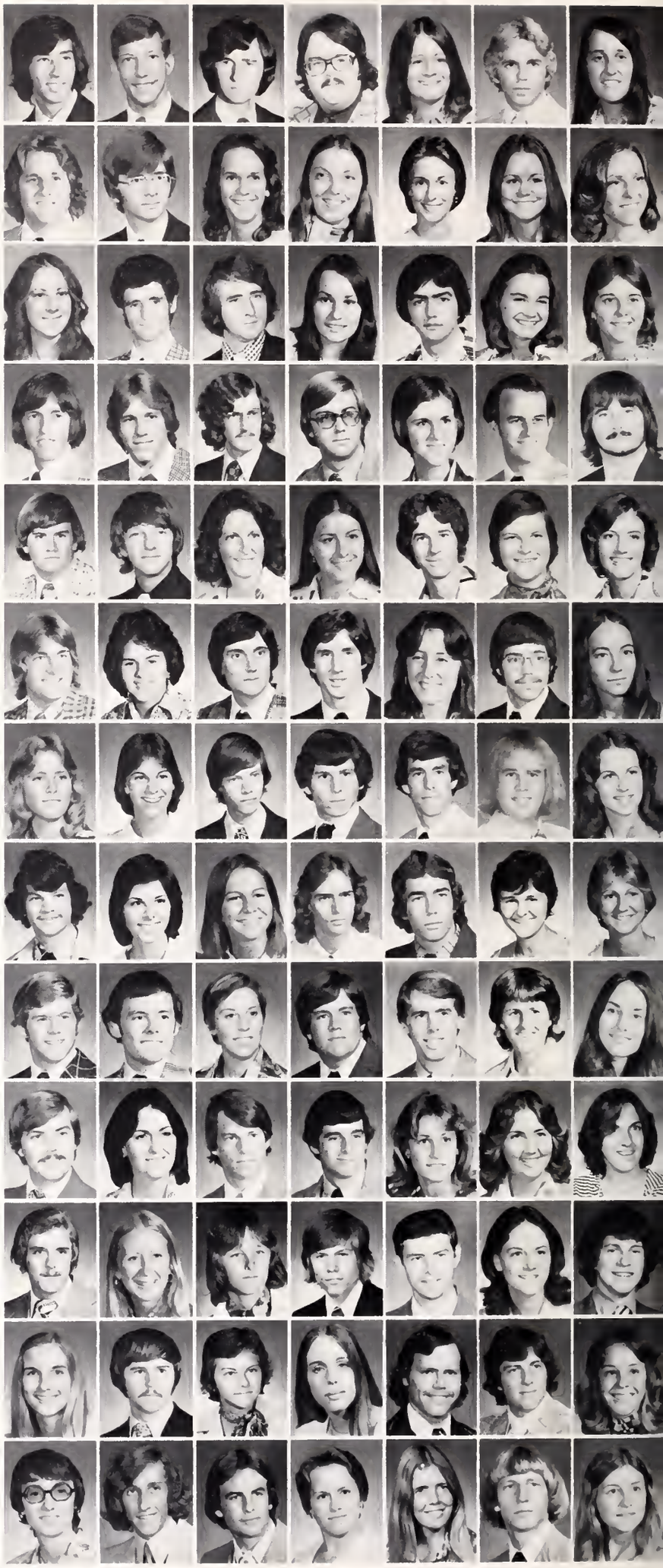

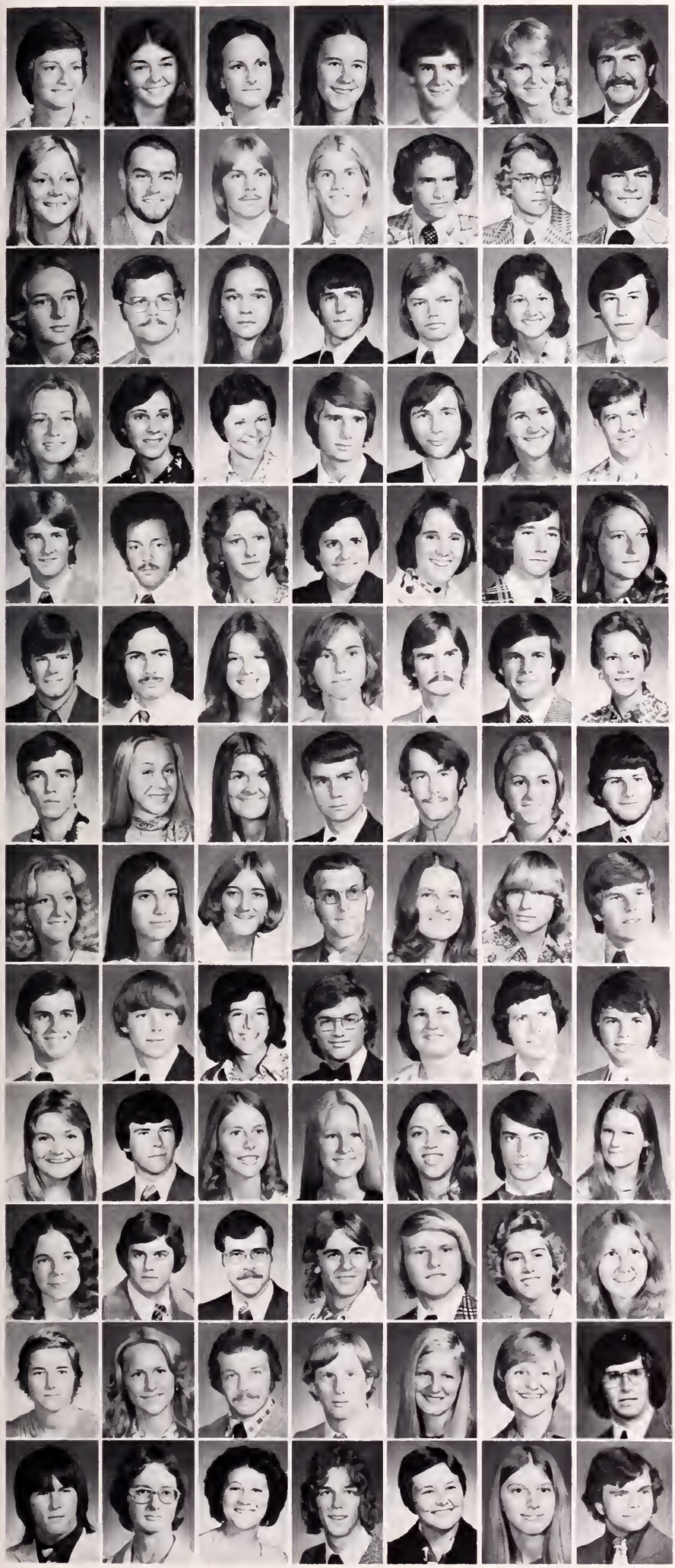

JUDITH L. THOMPSON (3) . . . . . Orangeburg, S. C.
KIMBERLY A. THOMPSON (2) . . . . . Spartanburg, S. C.
MARCIA C. THOMPSON (1) . . . . . Hartsville, S. C.
MARLENE M. THOMPSON (3) . . . . . Starr, S. C.
PAUL S. THOMPSON (1) . . . . . Aiken, S. C.
TEMPIE C. THOMPSON (2) . . . . . Conway, S. C.
TONY EARL THOMPSON (2) . . . . . Hodges, S. C.

TRUDY A. THOMPSON (2) . . . . . Camden, S. C.
WOODY THOMPSON (1) . . . . . Clemson, S. C.
GARY S. THORNTON (2) . . . . . Jackson, S. C.
JOHN H. THORP (1) . . . . . Charleston, S. C.
JAMES A. THRAILKILL (3) . . . . . Cheraw, S. C.
BOBBY R. THREATT (2) . . . . . Rock Hill, S. C.
LARRY LEGARE THROWER, JR. (1) . . . . . Summerville, S. C.

EVELYN O. THURMAN (1) . . . . . Ruby, S. C.
DAVID F. THURSTON (3) . . . . . Upper Saddle River, N. J.
BETTY C. TILLER (2) . . . . . Hopkins, S. C.
ROBERT W. TILLISON, JR. (1) . . . . . Greenville, S. C.
DAVID M. TILLMAN (3) . . . . . N. Charleston, S. C.
CYNTHIA A. TIMANUS (1) . . . . . Edgefield, S. C.
JOHN S. TIMMERMAN (2) . . . . . Edgefield, S. C.

PATRICIA D. TIMMERMAN (3) . . . . . Edgefield, S. C.
DEBORAH A. TIMMS (1) . . . . . Rion, S. C.
MARY H. TINSLEY (3) . . . . . Florence, S. C.
ROBERT W. TINSLEY, JR. (2) . . . . . Fountain Inn, S. C.
KEN TINSMAN (3) . . . . . Columbia, S. C.
ANN D. TODD (3) . . . . . Camden, S. C.
JAMES L. TODD (3) . . . . . Greenwood, S. C.

JOSEPH M. TODD (1) . . . . . Clemson, S. C.
JAMES H. TOLLEY (3) . . . . . Charleston, S. C.
JACKIE M. TOLLISON (3) . . . . . Greenville, S. C.
TROYCE L. TOLLISON (3) . . . . . Anderson, S. C.
KATHLEEN A. TOMSYCK (3) . . . . . Greenville, S. C.
GEORGE M. TOOLE (1) . . . . . Williston, S. C.
WENDY J. TOOLE (1) . . . . . Taylors, S. C.

AUSTIN J. TOTHACER, JR. (3) . . . . . Sullivans Island, S. C.
FREDERICK W. TOULMIN (2) . . . . . Dallas, Tx.
ANN TOWLES (3) . . . . . Folly Beach, S. C.
ESTHER M. TRAMMEL (2) . . . . . Duncan, S. C.
HARRISON, F. TRAMMELL (2) . . . . . Greer, S. C.
ROBERT L. TRAPP (3) . . . . . Hanahan, S. C.
DOROTHEA L. TRAYLOR (1) . . . . . Athens, Ga

JAMES C. TREME (3) . . . . . Columbia, S. C.
MARY B. TRIMBLE (2) . . . . . Tallahassee, Fl.
MARY D. TRIPP (3) . . . . . Piedmont, S. C.
RICHARD R. TROOP (3) . . . . . Shalimar, Fl.
TODD W. TROUSDELL (3) . . . . . Mt. Pleasant, S. C.
BENITA E. TROWELL (2) . . . . . Estill, S. C.
LAYTON D. TRUAX (1) . . . . . Dillon, S. C.

CAROLYN TRUESDALE (3) . . . . . Greenville, S. C.
MARGARET J. TRUETT (1) . . . . . Manning, S. C.
M. SUSAN TRUETT (3) . . . . . Manning, S. C.
CALVIN F. TRUSSELL (3) . . . . . Walterboro, S. C.
GLENDA L. TUCK (2) . . . . . Greer, S. C.
RICHARD G. TUCKER (1) . . . . . Landrum, S. C.
STEPHEN W. TUCKER (3) . . . . . Charlotte, N. C.

THOMAS E. TUCKER (3) . . . . . Greenville, S. C.
WILLIAM T. TUMBLIN, JR. (1) . . . . . Simpsonville, S. C.
J. CELESTE TURBEVILLE (1) . . . . . Georgetown, S. C.
CARL J. TURNER (1) . . . . . Florence, S. C.
CAROLYN A. TURNER (1) . . . . . Greenwood, S. C.
HALL TURNER (3) . . . . . Camden, S. C.
JAMES M. TURNER (1) . . . . . Sumter, S. C.

MARILYN M. TURNER (3) . . . . . Edgefield, S. C.
RAYMOND S. TURNER (1) . . . . . Chester, S. C.
SARAH L. TURNER (1) . . . . . Camden, S. C.
DONNA M. TURPIN (1) . . . . . Charlotte, N. C.
ELIZABETH TUTTLE (3) . . . . . Columbia, S. C.
LARRY V. TYREE (2) . . . . . Camden, S. C.
ROSALYN A. TYSON (2) . . . . . Orangeburg, S. C.

ROBIN L. ULMER (1) . . . . . Greenville, S. C.
ROBERT F. UNSER (2) . . . . . Hampton, S. C.
MICHAEL S. UPTON (3) . . . . . Piedmont, S. C.
JERRY T. USHER, JR. (1) . . . . . Hartsville, S. C.
JOE R. VANADORE (3) . . . . . Starr, S. C.
LINDA A. VANCE (1) . . . . . Washington, Pa.
KAREN L. VAN NESS (1) . . . . . Charleston, S. C.

ELISABETH H. VAN NOPPEN (1) . . . . . Waynesville, N. C.
MARY LYNN VAN SICKLE (1) . . . . . Dunwoody, Ga.
JAMES T. VANWYCK, JR. (3) . . . . . Tonawanda, N. Y.
CHARLES F. VARN (2) . . . . . Mt. Pleasant, S. C.
ELIZABETH R. VARN (1) . . . . . Orangeburg, S. C.
ROSE A. VARN (1) . . . . . Orangeburg, S. C.
BROADUS T. VAUGHAN (1) . . . . . Union, S. C.

DICK M. VAUGHAN (1) . . . . . Joanna, S. C.
MARTHA A. VAUGHAN (1) . . . . . Fountain Inn, S. C.
BARBARA L. VAUGHN (2) . . . . . Canfield, Oh.
JAMES T. VAUGHN (1) . . . . . Greer, S. C.
JULIA E. VAUGHN (2) . . . . . Greenville, S. C.
VICKI R. VAUGHN (1) . . . . . Seneca, S. C.
WALLACE E. VAUGHN (1) . . . . . Fort Mill, S. C.

ANDREW L. VAUGHT (1) . . . . . Marion, S. C.
THOMAS E. VEREB (1) . . . . . Summer, Md.
CONNIE Y. VERNON (3) . . . . . Greenville, S. C.
SUSAN KELLY VERONEE (2) . . . . . Westminster, S. C.
WANDA J. VICKERY (3) . . . . . Anderson, S. C.
CHARLES E. VINCENT (1) . . . . . Dillon, S. C.
DELIA A. VINCENT (2) . . . . . Greenville, S. C.

DOUG VINSON (2) . . . . . Camden, S. C.
MARY R. VISSAGE (2) . . . . . Greenville, S. C.
ALISABETH VOGEL (2) . . . . . Clemson, S. C.
ERNEST C. VONHARTEN (3) . . . . . Beaufort, S. C.
DEBORAH J. VUICICH (1) . . . . . Bennettsville, S. C.
ELVA I. WACTOR (2) . . . . . Dover, De.
LESLIE J. WADE (1) . . . . . Charleston, S. C.

VERNON D. WADE, JR. (3) . . . . . Greer, S. C.
SUSAN E. WAGNER (3) . . . . . Columbia, S. C.
ANN L. WALCZYK (1) . . . . . Greenville, S. C.
MICHAEL A. WALDEN (1) . . . . . Charleston, S. C.
BRIAN F. WALDREP (2) . . . . . Greenwood, S. C.
MARGARET E. WALDREP (3) . . . . . Greenville, S. C.
LARRY D. WALDROP (3) . . . . . Anderson, S. C.

PEGGY J. WALDROP (2) . . . . . Greenville, S. C.
ROBERT J. WALDROP (2) . . . . . Hanahan, S. C.
THOMAS A. WALDROP (2) . . . . . Hanahan, S. C.
HASKELL A. WALKER (1) . . . . . Whitmire, S. C.
WILLIAM L. WALKER (2) . . . . . Clinton, S. C.
BARRY S. WALL (1) . . . . . Charleston, S. C.
ERNEST W. WALLACE (1) . . . . . Hartsville, S. C.

MIRIAM J. WALLACE (3) . . . . . Winnsboro, S. C.
M. JOY WALLACE (1) . . . . . Dillon, S. C.
ROBERT L. WALLACE (2) . . . . . Anderson, S. C.
SARA E. WALLACE (3) . . . . . Greer, S. C.
TIMOTHY K. WALLACE (2) . . . . . Saluda, S. C.
TERESA J. WALLEN (2) . . . . . Spartanburg, S. C.
MARGARET M. WALPOLE (1) . . . . . Columbia, S. C.

DALE ALLAN WALSH (3) . . . . . Aiken, S. C.
ROBERT B. WALSH (2) . . . . . Vineland, N. J.
CHARLES R. WALTERS (3) . . . . . Lancaster, S. C.
CHARLOTTE WALTER (1) . . . . . Orangeburg, S. C.
ROBERT S. WALTERS (3) . . . . . Ft. Lauderdale, Fl.
DAVID L. WALTON (2) . . . . . Clinton, S. C.
TERESA J. WAMACK (3) . . . . . Gray Court, S. C.

KENDALL W. WANNAMAKER (2) . . . . . St. Matthews, S. C.
PAMELA J. WANNAMAKER (2) . . . . . Orangeburg, S. C.
DENNIS S. WARD (1) . . . . . Florence, S. C.
GLENN W. WARD (2) . . . . . Bricktown, N. J.
JOSEPH C. WARD (1) . . . . . Toccoa, Ga.
LYNDA P. WARD (2) . . . . . Mullins, S. C.
MARSHA A. WARD (1) . . . . . Columbia, S. C.

RICHARD T. WARD (1) . . . . . Lakeland, Fl.
SHEPPARD L. WARD (1) . . . . . Isle of Palms, S. C.
SUSAN R. WARDLAW (3) . . . . . Anderson, S. C.
WILLIAM W. WARDLAW (2) . . . . . St. Matthews, S. C.
CHARLES E. WARNER (3) . . . . . Greenwood, S. C.
GEORGE R. WARNER (1) . . . . . Greenwood, S. C.
ALICE L. WARNOCK (1) . . . . . Charlotte, N. C.

JANE WARREN (2) . . . . . Pendleton, S. C.
PATRICIA L. WARREN (3) . . . . . Pendleton, S. C.
JOSEPH A. WARRENFELTZ (1) . . . . . Charlestown, W. Va.
RICHARD J. WATERHOUSE (2) . . . . . Orlando, Fl.
CALVIN R. WATERS, JR. (2) . . . . . Williamston, S. C.
BETH WATES (3) . . . . . Edgefield, S. C.
ALLEN H. WATFORD (1) . . . . . W. Columbia, S. C.

CLEVELAND L. WATFORD, JR. (2) . . . . . Lamar, S. C.
JAMES W. WATKINS (1) . . . . . Chapin, S. C.
JAN M. WATKINS (2) . . . . . Leesville, S. C.
MATTHEW J. WATKINS (3) . . . . . Clemson, S. C.
SUSAN H. WATKINS (3) . . . . . Greenville, S. C.
WILLIAM B. WATKINS (2) . . . . . Anderson, S. C.
BARBARA E. WATSON (2) . . . . . Camden, S. C.

CARLOTTA A. WATSON (3) . . . . . Mauldin, S. C.
ESTHER E. WATSON (1) . . . . . Mauldin, S. C.
LARRY D. WATSON (2) . . . . . Bradley, S. C.
LAURA ANNE WATSON (3) . . . . . Seneca, S. C.
MARY B. WATSON (1) . . . . . N. Augusta, S. C.
MARY L. WATSON (1) . . . . . Elgin, S. C.
GARY L. WATTS (1) . . . . . Blacksburg, S. C.

STEPHEN P. WATTS (3) . . . . . Kershaw, S. C.
FLORENCE W. WATTERS (3) . . . . . Spartanburg, S. C.
KATHERINE S. WAYNE (1) . . . . . Magnolia, Ma.
MIKE E. WEATHERLY (1) . . . . . Sumter, S. C.
STEVEN D. WEATHERS (2) . . . . . Laurens, S. C.
SUZANNE E. WEAVER (2) . . . . . Morgantown, W. Va.
SALLY D. WEBB (1) . . . . . Hartsville, S. C.

A. KENNETH WEBSTER (1) . . . . . Charleston, S. C.
DOUGLAS H. WEBSTER (2) . . . . . Greenville, S. C.
MONTE M. WEEKS (3) . . . . . Montmorenci, S. C.
CHRISTI L. WEINHEIMER (1) . . . . . Charleston, S. C.
ROBERT H. WEIR (2) . . . . . Newberry, S. C.
SHARON L. WEIR (2) . . . . . Hanahan, S. C.
THOMAS A. WEIR (2) . . . . . Newberry, S. C.

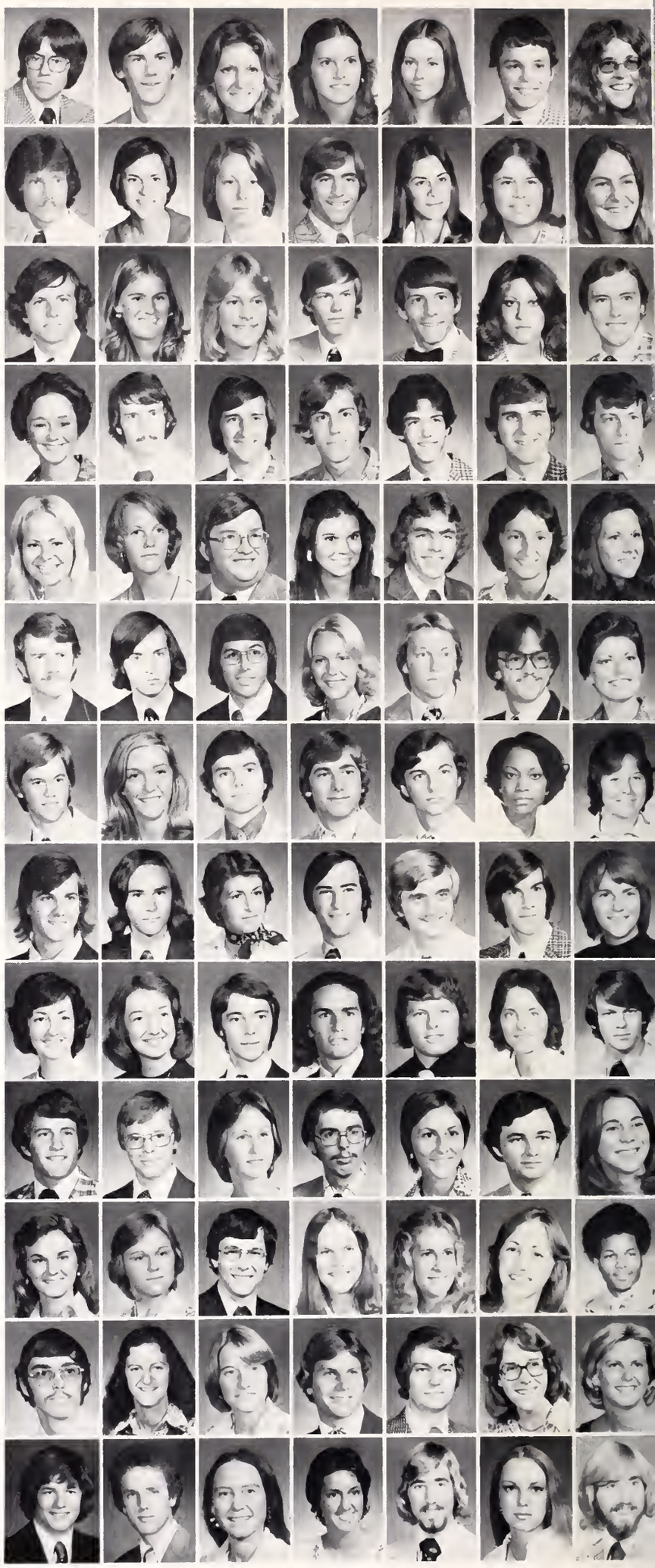

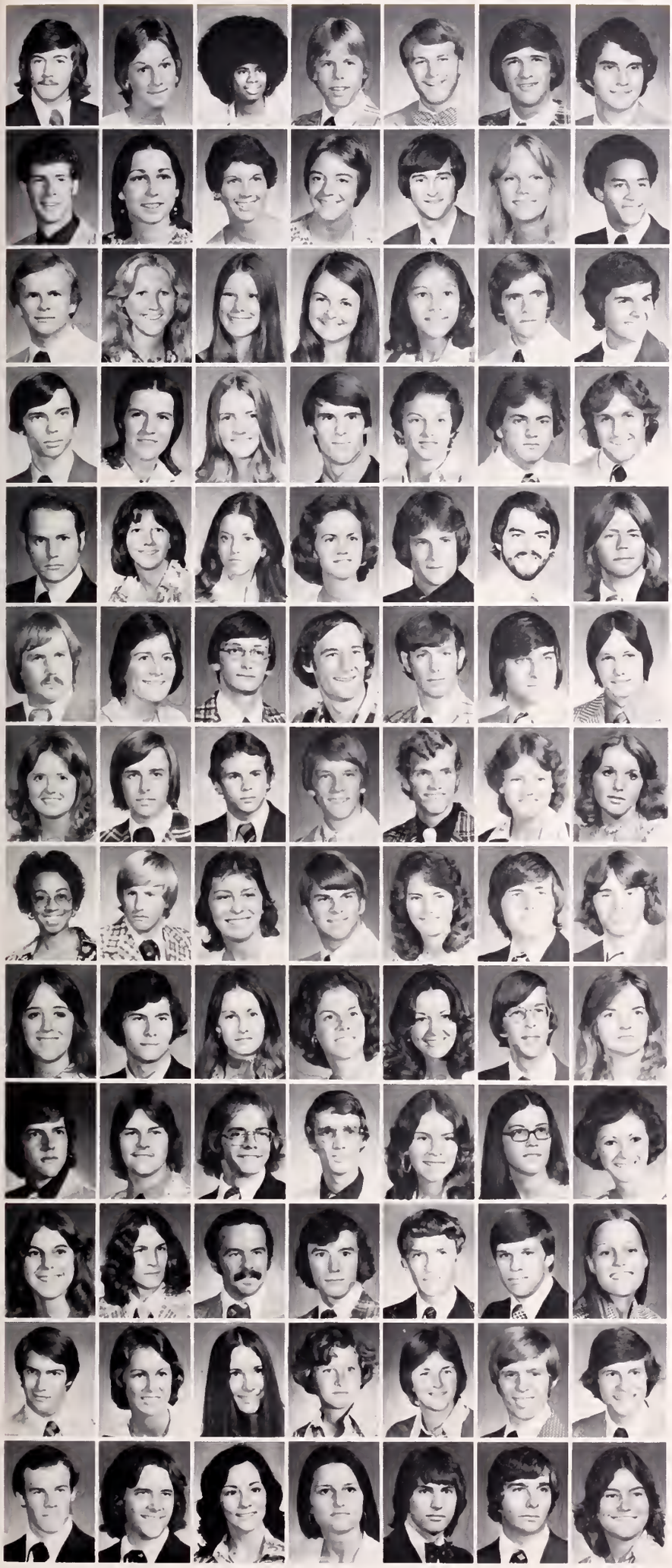

THOMAS H. WEIR (2) . . . Winnsboro, S. C.
NANCY L. WELDON (2) . . . Columbia, S. C.
VANESSA A. WELLS (2) . . . Darlington, S. C.
STEVEN W. WELSH (1) . . . Bishopville, S. C.
STEVEN R. WELTER (3) . . . Clemson, S. C.
RICHARD B. WENTZEL (1) . . . Millville, N. J.
ROBERT M. WERNER (2) . . . Hickory, N. C.

DANIEL J. WEST (3) . . . Smithtown, N. Y.
KATHERINE E. WEST (2) . . . Greenville, S. C.
LAURA WEST (1) . . . Easley, S. C.
MALANEY L. WEST (2) . . . Winston-Salem, N. C.
MICHAEL C. WEST (1) . . . Spartanburg, S. C.
JOHANNA K. WESTERMAN (2) . . . Atlanta, Ga.
DANLY P. WESTON (3) . . . N. Augusta, S. C.

DANIEL J. WETENHALL (3) . . . Orangeburg, S. C.
DEBORAH WHEAT (3) . . . Ft. Lauderdale, Fl.
STEPHANIE A. WHIPKEY (1) . . . Marietta, Ga.
PATRICIA L. WHITAKER (2) . . . Aiken, S. C.
CATHY D. WHITE (1) . . . Darlington, S. C.
JAMES E. WHITE (2) . . . Aiken, S. C.
JEANNE L. WHITE (2) . . . Atlanta, Ga.

MAURICE C. WHITE, III (1) . . . McCormick, S. C.
MELBA L. WHITE (3) . . . Seneca, S. C.
NANCY A. WHITE (3) . . . Troy, S. C.
ROBERT L. WHITE (3) . . . DeKalb, Il.
SUSAN H. WHITE (3) . . . Greenville, S. C.
THOM WHITE (1) . . . Union, S. C.
RICHARD W. WHITESIDE (3) . . . Mobile, Al.

JOHN R. WHITFIELD (3) . . . Anderson, S. C.
LILLIAN A. WHITLEY (2) . . . Bennettsville, S. C.
SANDRA L. WHITLEY (3) . . . Bennettsville, S. C.
ELIZABETH A. WHITLOCK (1) . . . Clemson, S. C.
GLENN D. WHITSON (1) . . . Charleston, S. C.
EMMETT E. WICKER (3) . . . Prosperity, S. C.
DENNIS C. WIDNER (1) . . . Columbia, S. C.

EDWARD L. WIEDEMANN (3) . . . Columbia, S. C.
NANCY J. WIEGAND (1) . . . Lancaster, S. C.
JAMES M. WIETERS (2) . . . Charleston, S. C.
THOMAS D. WILBURN (2) . . . Union, S. C.
BRUCE R. WILD (1) . . . Long Valley, N. J.
KENNETH C. WILKERSON (1) . . . Chapin, S. C.
ALAN P. WILKES (2) . . . Bethel Park, Pa.

JENNIE N. WILKES (3) . . . Chester, S. C.
PHILIP C. WILKINS (3) . . . Blacksburg, S. C.
RICHARD I. WILKINS (1) . . . Florence, S. C.
ROBERT B. WILLARD (2) . . . Orangeburg, S. C.
DONALD M. WILLET (3) . . . Hamburg, N. Y.
RHONDA D. WILLIAMON (1) . . . Seneca, S. C.
ALECIA G. WILLIAMS (3) . . . Anderson, S. C.

BEVERLY D. WILLIAMS (3) . . . Greenville, S. C.
DAN H. WILLIAMS (1) . . . Rock Hill, S. C.
DEBORAH S. WILLIAMS (1) . . . Taylors, S. C.
DON L. WILLIAMS (1) . . . Greenville, S. C.
FONDA WILLIAMS (3) . . . Seneca, S. C.
GEORGE E. WILLIAMS (2) . . . Lancaster, S. C.
KEVIN D. WILLIAMS (1) . . . Sumter, S. C.

MARGARET S. WILLIAMS (3) . . . Greenville, S. C.
MICHAEL T. WILLIAMS (3) . . . Spartanburg, S. C.
PAMELA WILLIAMS (1) . . . Greenwood, S. C.
PAULA D. WILLIAMS (2) . . . Florence, S. C.
RITA K. WILLIAMS (3) . . . Edgefield, S. C.
ROBERT F. WILLIAMS (1) . . . Gastonia, N. C.
SHARON L. WILLIAMS (2) . . . N. Augusta, S. C.

STEVE G. WILLIAMS (2) . . . Kershaw, S. C.
STEVEN R. WILLIAMS (1) . . . Anderson, S. C.
WOODWARD W. WILLIAMS (1) . . . Columbia, S. C.
JOHN R. WILLIAMSON (1) . . . York, S. C.
CHERYLE L. WILLIS (1) . . . Clemson, S. C.
DEBORRAH J. WILLIS (2) . . . Aiken, S. C.
EDITH R. WILLIS (1) . . . Johnsonville, S. C.

KATHY M. WILLIS (2) . . . Clemson, S. C.
RICHARD J. WILLIS (1) . . . Anderson, S. C.
TIMOTHY W. WILLIS (1) . . . Clinton, S. C.
BARRY S. WILLOUGHBY (2) . . . Nichols, S. C.
NELSON D. WILLOUGHBY (2) . . . Scranton, S. C.
SAM W. WILLS (1) . . . Washington, Ga.
JUDITH H. WILLSON (1) . . . Basking Ridge, N. J.

BERKELEY B. WILSON (3) . . . Columbia, S. C.
CAROL A. WILSON (2) . . . Charleston, S. C.
CAROL S. WILSON (2) . . . Spartanburg, S. C.
CARON E. WILSON (1) . . . Greenville, S. C.
CLYO M. WILSON (1) . . . Taylors, S. C.
JACK P. WILSON, JR. (1) . . . Clemson, S. C.
JOHN L. WILSON (2) . . . Spartanburg, S. C.

KENNETH E. WILSON (1) . . . Shelby, N. C.
KIRK A. WILSON (3) . . . Easley, S. C.
LUCIE J. WILSON (1) . . . Starr, S. C.
PAMELA J. WILSON (2) . . . Charlotte, N. C.
RONALD D. WILSON (2) . . . Hampton, S. C.
STEPHEN D. WILSON (3) . . . Clemson, S. C.
TAMBRA L. WILSON (1) . . . Mt. Pleasant, S. C.

THOMAS D. WILSON (1) Spartanburg, S. C.
TIMOTHY K. WILSON (3) Clemson, S. C.
ROBIN L. WINBURN (1) Hartsville, S. C.
RONALD P. WINBURN (3) Patrick, S. C.
MIRIAM A. WINCHESTER (1) Easley, S. C.
ALAN M. WIND (3) Taylors, S. C.
GORDON W. WINDHAM (3) Columbia, S. C.

JAMES C. WINE (1) Greenville, S. C.
JOSEPH R. WINGARD (3) Lexington, S. C.
RANDALL B. WINGO (1) Spartanburg, S. C.
ANN G. WINN (3) Donalds, S. C.
S. GAYE WINN (3) McCormick, S. C.
PAMELA A. WINTERS (2) Beaufort, S. C.
DAVID J. WITHEY (1) Greenville, S. C.

RALPH F. WITT (3) Columbia, S. C.
CHARISSE A. WITTE (1) Charleston, S. C.
CLYDE R. WOFFORD (1) Landrum, S. C.
MARTHA E. WOFFORD (3) Anderson, S. C.
PAULA D. WOLFF (1) Anderson, S. C.
JOHN L. WOOD (2) Edgefield, S. C.
THURMA R. WOOD (3) Spartanburg, S. C.

ALFRED B. WOODHEAD (2) Baltimore, Md.
GUY J. WOODWARD (3) Aiken, S. C.
JON D. WOOGE (2) Arlington, Va.
TRACY N. WOOLSEY (2) Elloree, S. C.
KATHY R. WOOTEN (3) Hopkins, S. C.
RUSSELL D. WOOTEN (2) Greenville, S. C.
SANDRA D. WOOTEN (1) Laurens, S. C.

DIANNA L. WOOTTEN (1) McLean, Va.
FRANK S. WORKMAN (3) Rock Hill, S. C.
WILLIAM M. WORKMAN (2) Holly Hill, S. C.
JULIE J. WORLEY (2) Eustis, Fl.
SUSAN L. WORSHAM (1) Hanahan, S. C.
DAVID A. WRIGHT (3) Columbia, S. C.
JANICE L. WRIGHT (1) Gainesville, S. C.

JEFFERY A. WRIGHT (2) Greenville, S. C.
JESSE E. WRIGHT, III (3) Chester, S. C.
KATHRYN C. WRIGHT (3) Woodstown, N. J.
LEAH B. WRIGHT (2) Fairfax, Va.
LILA C. WRIGHT (1) Aiken, S. C.
STEVEN L. WRIGHT (3) Birmingham, Al.
WILLIAM G. WRIGHT (3) Orinda, Ca.

CAROL M. WYATT (1) Columbia, S. C.
DEAN A. WYATT (3) Seneca, S. C.
ELIZABETH B. WYLIE (2) Lancaster, S. C.
ROBERT K. WYLIE (1) Chester, S. C.
STEPHEN F. WYNDHAM (1) Columbia, S. C.
JOEL S. WYNN (1) Greenville, S. C.
LAURA E. WYSE (2) Clemson, S. C.

ROBERT A. YANNAZZO (2) Metuchen, N. J.
CAROL S. YARBOROUGH (2) Fort Mill, S. C.
LINDA K. YARBOROUGH (1) Fort Mill, S. C.
MARK A. YARBOROUGH (1) Wilmington, De.
DEANNA C. YARBROUGH (3) Duncan, S. C.
NANCY E. YARID (2) Seneca, S. C.
DAVID M. YATES (2) Greenville, S. C.

JOHN A. YATES (3) Florence, Al.
JAYE A. YAVORSKY (1) Spartanburg, S. C.
ROBERT M. YENCO (1) Mauldin, S. C.
JOHN E. YOHUSHEWSKI (2) Newfoundland, N. J.
CATHERINE L. YOST (2) Greenville, S. C.
H. DURRELL YOUMANS (1) Gaithersburg, Md.
CINDY R. YOUNG (1) Mauldin, S. C.

DAVID C. YOUNG (3) Cassatt, S. C.
DUSTY W. YOUNG (2) Iva, S. C.
KATHRYN T. YOUNG (2) Columbia, S. C.
SUZANNE S. YOUNG (3) Rock Hill, S. C.
VINDA J. YOUNG (3) Iva, S. C.
VIRGINIA B. YOUNG (1) Florence, S. C.
WILLIAM T. YOUNG (1) Greenville, S. C.

DANIEL E. YOUNGBLOOD (3) Pickens, S. C.
MARC A. ZAGARA (2) Pittsford, N. Y.
ROBERT H. ZANDER (3) Colts Neck, N. J.
EDWARD T. ZEIGLER, JR. (3) N. Augusta, S. C.
MARLENE S. ZEROLNICK (2) Springfield, N. J.
JUDITH M. ZINK (1) Greenwood, S. C.
WILLIAM W. ZUBER (3) Park Ridge, N. J.

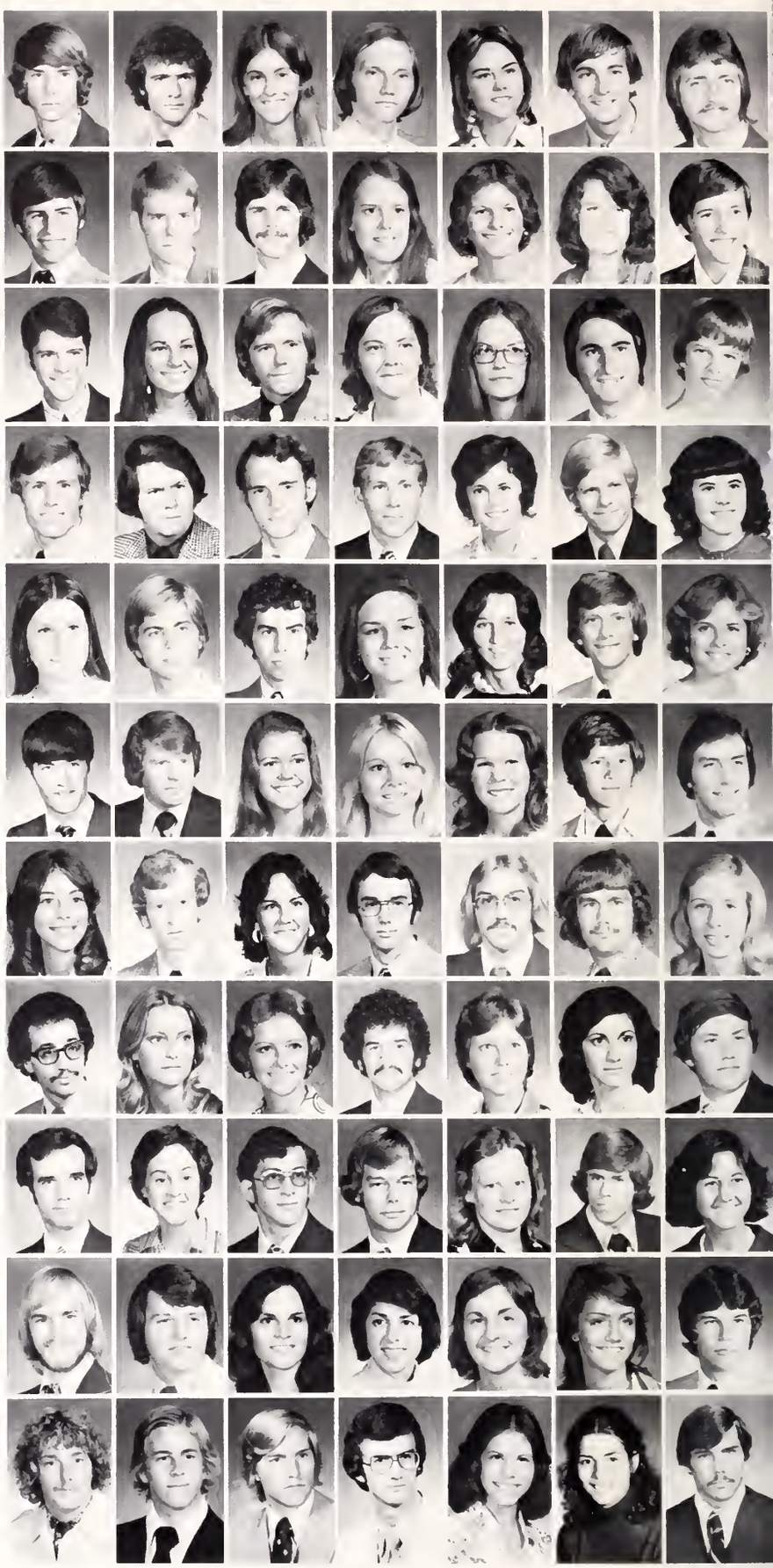

Senior Directory

—A—

ABBOTT, RICHARD SUPPLEE
Pre-Architecture—B.A.
American Institute of Architects, Tau Sigma Delta, Swim Team, Block "C".

ABLE, ARNOLD MARCUS
Physics
Phi Eta Sigma, Phi Kappa Phi

ABLE, MELANIE HILL
Recreation and Parks Administration
Beta Theta Pi Little Sister

ABRAMS, MARVIN EUGENE
Building Construction
Alpha Tau Omega, Associated General Contractors, Treasurer Army R.O.T.C., Resident Assistant

ADAMS, JOSEPH MARTIN
Microbiology
Beta Theta Pi, Chaplain, Micro Society Delta Sigma Nu, Sailing Club, Dixie Skydivers

ADAMS, JULIE ANN
Early Childhood Education

ADAMS, KAREN E
Elementary Education

ADDEN, CAROLYN ELIZABETH
History
Alpha Lamba Delta Sigma Tau Epsilon, French Club, Pi Delta Phi

ADDISON SANDRA ANN
Nursing—B.S.

ADDY, JOYE ANITA
Elementary Education

AGARWAL, SARVENDRA P
Electrical Engineering—M.S
International Students Association, Vice-President

AICHELE, ERIC CLIFFORD
Pre-Architecture—B.S.
Phi Eta Sigma, American Institute of Architects Clemson Community Involvement Organization

ALDRED, ROBERT W
Mathematics
Phi Kappa Phi, Pi Mu Epsilon Sigma Tau Epsilon, Phi Eta Sigma Math Club Phi Eta Sigma Freshman Math Award Scholarships and Awards Committee

ALEWINE, JAMES MARSHALL
Secondary Education

ALEXANDER, CHARLES MARTIN
Accounting
Accounting Club, Vice-President

ALEXANDER, KATHRYN A
Sociology

ALLEN, BURGESS MEDLEY
Mechanical Engineering
American Society of Mechanical Engineers, Block "C" Club, Varsity Track Most Valuable Player Award Track—1974

ALLEN, DONNIE RAY
Secondary Education

ALLEN, ELIZABETH R
Nursing—B.S.
Order of Athena, Delta Delta Delta Rally Cats, Student Nurses Association.

ALLEN JAMES RALPH
Industrial Management

ALLISON, WILLIAM BARRY
Psychology
Campus Crusade for Christ.

AMERSON, WILSON L. JR
Recreation and Parks Administration
SCRPS, Treasurer, Clemson Players; Student Union; Baseball Manager, Rod and Gun Club.

ANDERSON, DOUGLAS LAMAR
Textile Technology
Equipment Manager, Football Team.

ANDERSON, HUBERT R.
Engineering Technology
Intramural Sports

ANDREWS, WILLIAM CLIFTON
Ceramic Engineering
Intramural Sports

ANTLEY, BARRY THOMAS
Mathematics
Tiger Band, Concert Band, Mu Beta Psi.

APICELLA, PETER LAWRENCE
Forest Management
Forestry Club, Alpha Zeta

ARD, JAMES WENDELL JR
History
Pi Kappa Alpha, Student Union, Spanish Club

ARMSTRONG, JAN VERONICA
Psychology
Psychology Club, Psi Chi, Sigma Tau Epsilon.

ARRINGTON JAMES T
Pre-Architecture—B.A
Baptist Student Union, American Institute of Architects

ASHMORE, ANNELLE MARGARET
Mathematics
Math Club, Vice-President Pi Mu Epsilon, President, Sigma Tau Epsilon.

ATKINS, JOHN CURTIS
Political Science
Phi Delta Theta Warden, Student Union Tiger Band

ATKINSON, CLARENCE LEE
Secondary Education

ATWATER, JOHN ELLIOTT
Pre-Architecture—B.A
Fencing Team, Ski Club Chi Psi, American Institute of Architects

AUMAN, BOBBY STEVEN
Pre-Architecture—B.A

AYRES, PENDLETON GRAVES
Administrative Management
Navigators, Dorm Council

—B—

BAILEY FREDERICK A
Mechanical Engineering

BAILEY JAMES M
Mechanical Engineering

BAILEY THOMAS LISTON
Mechanical Engineering

BAIRD, SUSAN MILLER
Elementary Education

BAKER, APRIL
Secondary Education
Delta Delta Delta, Vice-President, Order of Athena, President Phi Kappa Phi Alpha Lambda Delta

BAKER, CHARLES STANLEY
Ceramic Engineering
American Ceramic Society Vice-President Joint Engineering Council

BAKER, DONALD JERRY
Agricultural Economics
Agricultural Economics Club

BAKER, PHILLIP R
Electrical and Computer Engineering

BALDWIN, HARLEY H JR
Recreation and Parks Administration
Alpha Tau Omega

BALLARD, MARGARET
Accounting
Kappa Kappa Gamma President, Social Chairman, Sigma Phi Epsilon Little Sister, President, Dorm Council, Resident Assistant, Accounting

BALLENGER, LISA ANNE
Secondary Education
Kappa Kappa Gamma, Recording Secretary

BALLINGTON PATRICK ERWIN
Economic Biology

BANGER, JOHN W
Electrical and Computer Engineering
I E E E

BANNISTER ROBERT GARY
Building Construction
Association of General Contractors, American Institute of Constructors, Dixie Skydivers

BARGER DORIS A B
Psychology

BARGER, FERDINAND ORA
Microbiology

BARKER, JOHN STEVE
Administrative Management
Society for the Advancement of Management

BARKSDALE, MARY ALICE
Elementary Education

BARNES BRYANT GRAVES
Electrical and Computer Engineering
I E E E Sailing Club

BARRON CHARLES AULD
Mechanical Engineering
Phi Delta Theta Vice-President President American Society of Mechanical Engineers

BARRON, CYNTHIA LOUISE
Political Science
Kappa Kappa Gamma Panhellenic Representative Panhellenic Council Kappa Sigma Little Sister President Dorm Council President

BARRON, THOMAS ANDERSON
Mechanical Engineering
Student Senate American Society of Mechanical Engineers, Phi Delta Theta Chaplain

BARTLETT ELIZABETH ANN
Secondary Education

BARTLEY CALVIN O'NEIL
Secondary Education

BARTON JAMES DAVID
Electrical and Computer Engineering
Tau Beta Pi Eta Kappa Nu, Secretary Phi Kappa Phi

BAYNE CHARLES THOMAS
Secondary Education

BEALE, RICHARD THOMAS
Pre-Architecture—B.S
Alpha Phi Omega, Swim Team American Institute of Architects

BEAMAN KEITH MORTON
Recreation and Parks Administration
Sigma Phi Epsilon, Golf Team

BEAMAN, RONALD DOUGLAS
Recreation and Parks Administration

BEAN, KAREN MARIE
Elementary Education
Council for Exceptional Children, Chi Psi Little Sister

BEASLEY, CHARLES W
Pre-Architecture—B.A
Kappa Alpha, Historian

BEAVER, JAMES MICHAEL
Ornamental Horticulture
Horticulture Club, President, Central Dance Association, Rugby Team

BEAVER, LAURA CATHERINE
Early Childhood Education
Tiger Band, Concert Band, Psi Mu Psi

BECKWITH, BELYNDA GAIL
Psychology
Psi Chi Psychology Club Intramural Sports, Swim Team

BEDENBAUGH, DEBRA ANN
Secondary Education
Gamma Sigma Sigma, Alpha Phi Omega Hostess, Dorm Council; Pi Delta Phi

BEIERS, MELANIE ANN
Early Childhood Education

BELISSARY, CONSTANCE LYNNE
Chemistry—B.A
Student Union WSBF Dorm Council

BELL DIANNE ELIZABETH
Early Childhood Education
Student Union, C.E.C Kappa Delta Pi

BELL, JAMES C
Administrative Management
Sigma Phi Epsilon

BELL, WILLIAM DEVAUGHN
Agricultural Mechanics and Business

BENNETT WALLACE MITCHELL
Accounting
Interfraternity Council President Tiger Brotherhood, President Blue Key Student Alumni Council Kappa Sigma

BENSON, DENISE L
Recreation and Parks Administration

BERKLAND, BLAIR M
Industrial Management
Air Force R.O.T.C Arnold Air Society, Pledgemaster Comptroller Scabbard and Blade Tiger Band Concert Band, Mu Beta Psi Alpha Phi Omega Society for the Advancement of Management, Central Dance Association, Resident Assistant, Ski Club.

BERRY, DAVID ANDREWS
Sociology

BERRY, S. CARL
Pre-Architecture—B.A.
Speaker's Bureau, American Institute of Architects, Sigma Phi Epsilon, Sailing Club.

BETHEA, JOHN TATUM
History
Phi Kappa Phi; Sigma Tau Epsilon, History Club

BETHEA, MARIE LOUISE
Administrative Management

BETHEA, SHANNON MARIE
Political Science
Debate Team, College Republicans, Secretary, Vice-Chairman, Student Body Secretary Model United Nations Delegate, Kappa Delta Kappa Alpha Gamma Rho Rhomate, Delta Sigma Gamma-Tau Kappa Alpha

BICKERS, CLIFFORD W
Economics

BILDER, JOHN CUNNINGHAM
Chemistry—B.A.
Phi Eta Sigma, Phi Kappa Phi Sigma Tau Epsilon, Newman Club, American Chemical Society

BILLIAT, JAMES EDWARD
Zoology

BIRCHETT, KIMBERLY VAUGHAN
Nursing—B.S.
Dorm Council, Resident Assistant, Rally Cat, Nursing Club

BISHOP, CURTIS ANTHONY
Secondary Education

BISHOP, JOHN RANDALL
Accounting
Accounting Club, President, Dorm Council, Business Library Staff

BLACKBURN, BERNICE ANN
Administrative Management
Society for the Advancement of Management, Chi Psi Little Sister

BLACKWELDER, DARRELL EUGENE
Agricultural Education
Society for the Advancement of Agricultural Education, Alpha Zeta Kappa Delta Pi

BLACKWELDER, THOMAS MARVIN III
Recreation and Parks Administration
Varsity Football, RPA Student-Faculty Committee Block "C", Sailing Club.

BLACKWELL FRANCIS [illegible]
Elementary Education

BLACKWELL M BARRY
Engineering Technology
Sigma Phi Epsilon Rush Chairman, Chaplain Society for Engineering Technology Treasurer Joint Engineering Council Intramural Sports

BLAIR CATHERINE ROSS
Nursing—B.S

BLAIR, KATHLEEN LAWTON
Political Science
Angel Flight, Pledge Class President, Historian, Parliamentarian, Information Officer

BLAIR, KATRINA LOUISE
Nursing—B.S.
Kappa Kappa Gamma, Corresponding Secretary

BLANCK, LINDA SUZANNE
Psychology
Swim Team Alpha Lambda Delta Sigma Tau Epsilon, Psi Chi

BLANKS, DEBORAH LATRELL
Nursing—A.A

BLANTON PAMELA MARIE
Accounting

BOGARDUS, JOHN E
Food Science

BOGGS, BRENDA ANNE
Microbiology
Alpha Lambda Delta, Sigma Tau Epsilon, Phi Kappa Phi, Microbiology Society, Secretary-Treasurer

BOSTICK, JANE TRUESDALE
Elementary Education

BOSWELL, JESSICA EVA
Elementary Education
Dorm Council

BOUKNIGHT, LEONARD R
Administrative Management
Kappa Sigma

BOULWARE, WILLIAM NORRIS
Pre-Medicine

BOWEN PAUL TYNER
Environmental Engineering—M.S.

BOWEN, ROBERT LUTHER
Administrative Management
Campus Crusade for Christ, President, College Republicans

BOWIE, JAMES CELY
Electrical and Computer Engineering

BOWLES, HOWARD G III
Microbiology
Alpha Tau Omega The Chronicle, Business Manager, American Society of Microbiology, Sigma Tau Epsilon, Phi Kappa Phi, Phi Eta Sigma

BOYD, HERMAN A JR
Economic Zoology
Sigma Phi Epsilon.

BOYLESTON, RICHARD LEE
Chemical Engineering
Pi Kappa Alpha, Student Union; American Institute of Chemical Engineers, Tiger Band

BOZARD, CHARLTON D
English
Tiger Band University Chorus, President, Campus Crusade for Christ, Dorm Council

BRAGUE KIRK ALAN
Recreation and Park Administration

BRANHAM, DAVID
Recreation and Parks Administration

BRANYON JOE THOMAS JR.
Financial Management
Society for the Advancement of Management, Accounting Club.

BREADS, LAURALYN A
Early Childhood Education
Tiger Band Concert Band Scuba Club, Sailing Club

Senior Directory

BRENDELL

BRENDELL, SUSAN ELIZABETH
Secondary Education
Kappa Alpha Theta Kappa Delta Pi Phi Kappa Phi Order of Athena Dorm Council Psychology Club Psi Chi

BREWER, JANET SARA
Early Childhood Education
Kappa Delta Pi

BREWINGTON, PHILLIP B
Administrative Management
Society for the Advancement of Management

BROYDEN, LAWANDA LUCILLE
Psychology
Delta Sigma Rho-Tau Kappa Alpha Alpha Psi Omega Clemson Players Secretary Debate Team Chi Omega Psi Chi Forensic Union, President Sailing Club Ombudsman Calhoun Society Psychology Club

BROMELL, GLORIA JEAN
Agricultural Economics – M S

BROOKS, KAREN ELISE
Nursing – B S
Baptist Student Union

BROWDER, SANDRA KAY
Food Science
Food Science Club President Gamma Sigma Sigma Secretary, Treasurer, TAPS Junior Staff

BROWN, ALMA TERESA
Secondary Education

BROWN, DEBORAH LYNN
Kappa Kappa Gamma, Kappa Delta Kappa

BROWN, JERRY STEVEN
Electrical and Computer Engineering
I E E E

BROWN, KENNETH H
Architecture – M S
American Institute of Architects, Tau Sigma Delta

BROWN, LIBBY ANNE
Secondary Education

BROWN, RICHARD B
Mathematics

BROWN, WILLIAM LEIGHTON
Financial Management

BROWNE, FELICIA CAMILLE
Microbiology
Alpha Epsilon Delta Sigma Tau Epsilon, Microbiology Society

BRUCE, SAMUEL ROBERTS JR
Psychology
Central Dance Association, Public Affairs Director WSBF Junior Staff, Junior Varsity Basketball, Lacrosse Club, Student Senate

BRUECKNER, THOMAS ROBERT
Civil Engineering
American Society of Civil Engineers, Treasurer

BRUMBACH, EVELYN KAY
Psychology
Chi Omega, Athletic Chairman, Gamma Sigma Sigma Navigators, Sailing Club Ski Club Dorm Council

BRYAN, DAVID MICHAEL
Civil Engineering
American Society of Civil Engineers

BRYAN, EMILY SUSAN
Elementary Education
Phi Kappa Phi Kappa Delta Pi, Council for Exceptional Children

BULL, VICTOR ALAN
Chemical Engineering
American Institute of Chemical Engineers

BURDETTE, ELIZABETH ANN
Recreation and Parks Administration

BURGESS, MARY GAIL
Early Childhood Education

BURNS, COLEY SHERMAN
Secondary Education

BURNS, SHERRILL HURLEY
Nursing – B S

BURRISS, MARY KATHERINE
Sociology

BUSBY, WILLIAM HAMMOND JR
Horticulture
Sigma Nu Horticulture Club

BUSCH, GEORGE POWELL
Secondary Education

BUSH, ROSEMARY
Mathematics
Math Club President Sigma Tau Epsilon Phi Kappa Phi, Pi Mu Epsilon Alpha Lambda Delta Dorm Council

BUTCH, JOHN ALLYN
Pre-Architecture – B S
American Institute of Architects Intramural Sports

BUTLER, CHARLES BENJAMIN
Forest Management
Outing Club, Clemson Peddlers

BUTLER, PIERCE DAY
Zoology
YMCA Coaching Staff, Sigma Alpha Epsilon Blue Key

BUTLER, THOMAS HARDEE
Administrative Management
Phi Kappa Phi Society for the Advancement of Management

BYRD, CHARLES
Textile Technology
American Association of Textile Technologists, Vice-Chairman, Student League for Black Identity Omega Psi Phi

BYRD, JAMES WILLIAM
Forestry Management
Society for the Advancement of Forestry Intramural Sports

BYRD, STEVEN ERNEST
Microbiology
Alpha Epsilon Delta, Sigma Tau Epsilon, Microbiology, Russian Club, Secretary

– C –

CABINESS, HAROLD DEAN
Building Construction
Sigma Lambda Chi Vice-President Sailing Club Associated General Contractors

CADDELL, LINDA MARIE
Nursing – B S
Student Nurses Association

CADE, ARTHUR ALAN
Building Construction
Mu Beta Psi, Treasurer, Tiger Band, Concert Band, Chief Legal Advisor, Student Senate

CAIN, ANTHONY BART
Political Science
Alpha Mu Gamma, Baptist Student Union.

CALDWELL, GARY FREDERICK
Building Construction
Sigma Nu, Recorder, Sigma Lambda Chi, Secretary

CALK, JULIE ANNA
Special Education
Council for Exceptional Children, Vice-President, President Student Alumni Council, Delta Delta Delta

CAMPBELL, STEPHEN DOUGLASS
Administrative Management

CAMPBELL, TROY JOEL JR
Industrial Education
Iota Lambda Sigma, President

CAMPBELL, WILLIAM ALEXANDER
Administrative Management
Kappa Delta Kappa Society for the Advancement of Management, S I M S, President, Society of Physics Students

CANADY, JEAN A
Elementary Education

CANNON, CLIFFORD DANIEL
Financial Management
Head Freshman Cheerleader Kappa Alpha Vice-President

CANNON, SHIRLEY KAY
Secondary Education
Campus Crusade for Christ Alpha Lambda Delta, Phi Kappa Phi Kappa Delta Pi

CAPUTI, JORGE E
Pre-Architecture – B A

CARANNANTE, LOUIS ALEX
Civil Engineering
Student Union American Society of Civil Engineers

CAREY, JAMES C
Horticulture – M S

CAREY, MARSHA M
Education – M Ea

CARSON, LENORA ANN
Elementary Education
Alpha Psi Omega, Clemson Players, WSBF Junior Staff Kappa Delta Pi

CARSON, WILLIAM FRANCIS
Civil Engineering
Central Dance Association, Public Relations, Chi Epsilon, American Society of Civil Engineers

CARTEE, GARY LANE
History
Clemson Counterguerillas, Sigma Tau Epsilon

CARY, ELLENDER
Pre-Architecture – B S
American Institute of Architects, Secretary, Class Director, South Carolina Architecture Review Magazine

CASH, JANET LYNNE
Nursing – B S
Alpha Lambda Delta, Student Nurses Association, Phi Kappa Phi

CASKEY, SARA FRANCES
Elementary Education
Sigma Phi Epsilon Little Sister, Kappa Delta Pi; Dorm Council.

CASSELL, SHERRY LEE
Elementary Education
Mu Kappa Delta

CAUGHMAN, WYATT FRANKLIN
Microbiology
Sigma Nu, Microbiology Society

CAUTHEN, DAVID MICHAEL
Financial Management

CAWOOD, WILLIAM STEPHEN
Civil Engineering
American Society of Civil Engineers, Chi Epsilon, Treasurer.

CELY, JERRY SCOTT
Political Science
Sigma Tau Epsilon.

CELY, JOHN THOMAS
Administrative Management
Society for the Advancement of Management

CENTER, VICKIE KAY
Nursing – B S

CHABEK, CLARENCE S.
Administrative Management

CHAMBLEE, LINDA LEIGH
Elementary Education
Alpha Tau Omega Little Sister, Secretary-Treasurer

CHAPMAN, ELIZABETH BRYAN
Accounting
Kappa Kappa Gamma, Social Chairman

CHAPMAN, JUNE MARIE
French
Alpha Gamma Rho Rhomate, Vice-President

CHAPMAN, PAMELA JOYCE
Psychology
Psychology Club

CHASTAIN, GARY QUENTIN
Electrical and Computer Engineering
I E E E

CHILDERS, CECIL ALLEN
Agronomy

CISSON, SHEILA ANNE
Nursing – B S.
Student Nurses Association, Gamma Sigma Sigma Alpha Epsilon Delta, Alpha Lambda Delta

CLAMP, LOUIS O'NEAL
Political Science
Tiger Brotherhood, Blue Key Student Senate, Mu Beta Psi, Harvard Model United Nations, Discussion Team

CLANTON, HARRY WILLIAM
Political Science
Pi Kappa Alpha

CLARK, B CHRISTINE
Mathematics
Campus Crusade for Christ Alpha Lambda Delta, President, Pi Mu Epsilon, Phi Kappa Phi Order of Athena

CLARK, DOUGLAS F
Architecture – M S
Christian Science Organization, American Institute of Architects, Clemson Players Alpha Phi Omega

CLARK, HUSTON MICHAEL
Mechanical Engineering

CLARK, LOWELL SUMPTER
Administrative Management

CLARK, MATTHEW I
Recreation and Parks Administration
Chi Psi, South Carolina Recreation and Parks Association.

CLARKE, DEBBIE L
Elementary Education

CLEVELAND, WILLIAM,DAVID
Political Science

CLEVELAND, SUSAN GAIL
Elementary Education

CLINCH, BEVERLY JOY
History

CLINKSCALES, ROGER B
Industrial Management
Alpha Tau Omega, Treasurer College Republicans, President, Lower Court

CLONINGER, JOHN SCOTT
Agricultural Education
Company C-4 Pershing Rifles, 4th Regimental Staff Pershing Rifles Lutheran Student Movement, Clemson University Square Dance Club, President

COFFEEN, DOUGLAS FREDERICK
Industrial Education
Iota Lambda Sigma, President, Kappa Delta Pi

COFFEY, THOMAS MITCHELL
Industrial Education
Intramural Sports.

COGGINS, CLAYTON W
Industrial Education

COGGINS, MICHAEL HOWARD
Electrical and Computer Engineering
Eta Kappa Nu, Recording Secretary, I E E E

COHEN, ALEXANDER H
Microbiology
Tiger Band Concert Band Microbiology Society, Delta Sigma Nu

COLEMAN, CHARLES DOUGLAS
Architecture
American Institute of Architects.

COLEMAN, JOHN FINKLEA
Pre-Dentistry
Alpha Tau Omega, Phi Eta Sigma, Alpha Epsilon Delta, Sigma Tau Epsilon.

COLEMAN, MICHAEL G
Agricultural Engineering
Pi Kappa Alpha American Society of Agricultural Engineers.

COLEMAN, SANDRA LOUISE
Secondary Education

COLLINS, CATHERINE FRANCES
Elementary Education
Phi Kappa Phi, Kappa Delta Pi, Council for Exceptional Children.

COLLINS, PATRICK S.
Forestry
Student Senate, Dixie Skydivers, Forestry Club.

COLLINS, RICKY N
Administrative Management

COLLINS, WALLACE ANDERSON III
Ceramic Engineering
Sigma Nu, American Ceramic Society President

COLLINS, WILLIAM CHARLES
Electrical and Computer Engineering
I E E E

COMERFORD, JOHN W
Animal Science
Phi Eta Sigma Alpha Zeta Alpha Gamma Rho Block and Bridle Club

CONDON, MARIETTA
Recreation and Parks Administration
Chi Psi Little Sister, Dorm Council, President, RPA Club-SCRPS, Student Health Committee

CONNELL, SAMUEL EDWIN
Accounting

CONNER, WALTER DAVID
Industrial Education

CONNOR, JAMES MANKER
History

COOK, MICHAEL R
Mechanical Engineering
American Society of Mechanical Engineers Joint Engineering Council, Student Senate

COOK, MURIEL DENISE
Secondary Education

COOLEY, CHARLES LAMAR
Political Science

COOPER, WOODROW WILSON
Administrative Management
Sigma Nu, Treasurer Society for the Advancement of Management.

COPELAN, DEMARICE
Elementary Education
Tiger Band, Concert Band

COPELAND, DEBRA ANN
Recreation and Parks Administration
Student Senate, RPA Society

COPELAND, MAY STEWART
Secondary Education
Delta Delta Delta Rally Cat

CORBETT, HOWARD MITCHELL
Agricultural Education
Society for the Advancement of Agricultural Education, Agricultural Economics Club.

CORKER, PHYLLIS ANN
Elementary Education
Delta Delta Delta Chaplain; Student Alumni Council, President, Freshman Cheerleader, Varsity Cheerleader; Order of Athena, Central Spirit Committee, Kappa Delta Pi

CORLEY, BUDDY
Industrial Education

CORLEY, JAMES EDWIN JR
Industrial Education

CORLEY, LOU ANN
Secondary Education
Kappa Delta Pi

CORNWELL, ANN
Elementary Education
Intramural Sports, Student Union.

COTTINGHAM, JAMES M.
Forest Management

COUCH, CARROLL RICHARD
Administrative Management

COWHERD, THOMAS R
Mechanical Engineering
American Society of Mechanical Engineers, Sailing Club, Commodore, Skipper.

COX, CONSTANCE RUTH
Secondary Education
Kappa Kappa Gamma, Treasurer, Sigma Phi Epsilon Little Sister; Kappa Delta Pi; Dorm Council.

COX, ELLEN JEAN
Secondary Education
Kappa Kappa Gamma Corresponding Secretary, Marshall, Sigma Phi Epsilon Little Sister Kappa Delta Pi

Senior Directory

COX, GUERRY RONALD
Administrative Management
COX, LISA E
Elementary Education
Alpha Tau Omega Little Sister
CRAIG, ADA CATHERINE
Secondary Education
Campus Crusade for Christ
Kappa Delta Pi, Newtonian Society
CRANFORD, WILLIAM DAVIE
Textile Chemistry
Phi Psi, American Association of Textile Chemists and Colorists, Dorm Council
CRAWFORD, CAROL MAUREEN
Elementary Education
Alpha Lambda Delta, Kappa Delta Pi, Council for Exceptional Children
CRAWFORD, DEBRA LYNN
Secondary Education
Dorm Council
CRAWFORD, HINTON E JR
Administrative Management
CRAWFORD, KEITH S
Pre-Dentistry
Blue Key, Tiger Brotherhood, Kappa Sigma, Rush Chairman, Music Chairman, Delta Sigma Nu, Varsity Cheerleader
CRAWFORD, PATRICIA LADONNE
Psychology-Pre-Pharmacy
CRAWLEY, STUART WINSTON
Poultry Science
Ski Club
CREIGHTON, PATRICIA HARMON
Elementary Education
Kappa Alpha Theta, Panhellenic Council, Student Alumni Council
CRIBB, JERRY A
Forestry
Theta Chi
CRIBB, REGINA ANN
Microbiology
Dorm Council, Secretary, Alpha Lambda Delta, Baptist Student Union, Alpha Epsilon Delta, Phi Kappa Phi, Sigma Tau Epsilon, Student Senate, Resident Assistant, Order of Athena, Microbiology Society
CROWSON, THOMAS JONATHAN
Recreation and Parks Administration
CRUMPTON, DANIEL W
Recreation and Parks Administration
CRAMPTON, TROYCE JAN
Political Science
CULBERTSON, MARYANN G.
Elementary Education
Kappa Delta Pi.
CULBERTSON, SALLIE ELIZABETH
Early Childhood Education
Delta Delta Delta, Panhellenic Representative, Service Projects Chairman; Alpha Lambda Delta, Kappa Delta Pi, Order of Athena
CURRIE, EMILIE JEAN
Pre-Pharmacy
CUTLER, FRANCES RAY
Recreation and Parks Administration
CUTTINO, TILLMAN EDWARDS JR
Building Construction
Sigma Lambda Chi, President, Phi Eta Sigma, Vice-President, President, Phi Kappa Phi, Associated General Contractors, Vice-President, Associated Schools of Construction Award, Piedmont Associated General Contractors Award, Honors and Awards Committee

—D—

DACUS, MICHAEL KEITH
Biophysics
Sigma Phi Epsilon, Society of Physics Students
DANGERFIELD, CLAYTON DOUGLAS
Accounting
DANIEL, HORACE GRADY
Financial Management
DANNER, RICHARD WILLIAM
Recreation and Parks Administration
DANTZLER, MICHAEL WAYNE
Psychology
DARBY, ALBERT DONNALD
Electrical and Computer Engineering
I.E.E.E., Phi Kappa Phi, Phi Eta Sigma
DARBY, SUE W
Secondary Education
Alpha Lambda Delta, Phi Kappa Phi
DARLEY, JOY E
Nursing
DAVENPORT, MICHAEL BARNWELL
Zoology
Kappa Sigma, Sigma Tau Epsilon, Interfraternity Council.
DAVENPORT, RICKY WAYNE
Chemical Engineering
American Institute of Chemical Engineers
DAVIS, CHARLES MARK
Textile Technology
American Association of Textile Technologists
DAVIS, KATHY
Nursing—B S
Student Nurses Association.
DAVIS, MARY MICHELE
Education-Guidance—M Ed
Alpha Tau Omega Little Sister, Phi Kappa Phi
DAVIS, ROSLYN LEA
Nursing—B S
Resident Assistant, Student Nurses Association, Swim Team.
DAVIS, WANDA RAY
Elementary Education
Council for Exceptional Children
DAWS, VIRGINIA FAY
Education-Reading—M Ed
DAWSON, FRANK M
Psychology
DEADWYLER, MARGARET DOUGLASS
French
Kappa Kappa Gamma, Membership Chairman, Room Chairman, Alpha Tau Omega Little Sister, President, Alpha Tau Omega Sweetheart, Dorm Council
DEAKIN, JOHN FREDERICK
Mathematics
Kappa Alpha, Secretary
DEAN, LARRY E
Mechanical Engineering
American Society of Mechanical Engineers, Intramural Sports
DEE, EILEEN FRANCES
Early Childhood Education
DEMPSEY, RANDY DEAN
Administrative Management
Sigma Nu
DERHAM, THOMAS GRANT
Administrative Management
Alpha Tau Omega, Vice-President, Society for the Advancement of Management, Ski Club, Outing Club
DERRICK, MICKEY LUTHER
Secondary Education
Weight Lifting Club.
DESANTIS, JESSICA A.
Sociology
Student Union, Sociology Club
DESCHAMPS, C GREEN
Administrative Management
Sigma Alpha Epsilon.
DEWBERRY, LEWIS SNOW
Administrative Management
Sigma Alpha Epsilon, Blue Key, Tiger Brotherhood, Interfraternity Council, Treasurer.
DEWITT, HENRY LAND
Pre-Medicine
Alpha Epsilon Delta, Pi Kappa Alpha, Sigma Tau Epsilon
DICKINSON, LILLIAN E
Animal Science
DIFFENBAUGH, NICHOLAS
Pre-Architecture—B A
DILLARD, JACKSON RICHARD
Industrial Education
Sigma Nu, Iota Lambda Sigma
DIMMOCK, CHARLES C
Recreation and Parks Administration
SCRPS
DOBSON, JAMES ROBERT
Industrial Education
Army R O T C
DOEFERT, KIRSTEN
Nursing—A A
Kappa Alpha Theta, Student Nurses Association
DOHERTY, MICHAEL
Ceramic Engineering
Kappa Phi
DORAN, JEAN F
Nursing—B S
TAPS Senior Staff, Copy Editor, Art Director, Alpha Gamma Rho Rhomate, Student Nurses Association, Lutheran Student Movement
DORN, GEORGE THOMAS
Administrative Management
DOUBERLEY, BONNIE SUE
Secondary Education
DOUGLAS, STEVEN LEE
Chemical Engineering
American Institute of Chemical Engineers
DRAFTS, CAROL ANNETTE
Elementary Education
Lutheran Student Movement, Secretary, Vice-President, Resident Assistant
DRAKE, BARRY GRANT
Accounting
Student Senate, Block "C" Accounting Club, Varsity Football Manager
DREHER, NANCY ELIZABETH
Ornamental Horticulture
Horticulture Club
DRINKARD, MYRA
Accounting
Society for the Advancement of Management
DRUMMOND, DEBORAH MAGNESS
Secondary Education
Chi Omega, Chapter Correspondent, Phi Delta Theta Sweetheart
DUELFER, ROBERT ANDREW
Building Construction
Kappa Phi, Associated General Contractors
DUFFIE, HENRY CLAY
Civil Engineering
DUKES, DEBORAH BECK
Zoology
Zoology Club, Secretary-Treasurer
DUKES, JOHNNY RAY
Microbiology
Sigma Alpha Epsilon, Secretary, Rugby Club
DUMIT, KAREN ELIZABETH
Nursing—B S.
DUNCAN, CHARLOTTE MAXINE
Early Childhood Education
DUNHAM, WAYNE BRIAN
Electrical and Computer Engineering
I.E.E.E.
DUNLAP, HENRY LOVE III
Secondary Education
DURANT, GEORGE C
Recreation and Parks Administration
Alpha Tau Omega, Dorm Council.
DURANTE, DOMERIC M
Secondary Education
Navigators, WSBF, Intramural Sports
DURHAM, PAMELA SUE
Elementary Education
Army R O T C, Light Brigade, Secretary-Treasurer, Kappa Delta Pi
DYAR, DOYLE EUGENE
Economics
DYCHES, TOMMY MICHAEL
Accounting

—E—

EARLE, JULIUS R JR
Pre-Medicine
Student Health Committee
EDELBLUT, ANDREW WINSTON
Chemistry
EDWARDS, JANICE KAYE
Nursing—B S.
EDWARDS, THOMAS FRANKLIN
Sociology
ELDER, JOHN THOMAS
Administrative Management
ELEAZER, B MELISSA
Elementary Education
Dorm Council, Secretary, President, Student Union.
ELLENBERG, FRED DOUGLAS
Pre-Medicine
ELLENBURG, TIMOTHY EUGENE
Industrial Education
ELLERBE, SARESS
English
Spanish Club, Secretary-Treasurer, Sigma Tau Epsilon
ELLIOTT, CHARLES GARY
Financial Management
ELLIS, DONNA MARIE
Nursing—A A
ELMORE, MICHAEL R
Recreation and Parks Administration
ELROD, SYDNA FERN
Financial Management
Alpha Lambda Delta, Intramural Sports.
EMMERTHAL, DOUGLAS FREDERICK
Forestry
Swim Team, Block "C", Theta Chi.
EMORY, LISA GRIER
Spanish
Sigma Delta Pi, Order of Athena
ENGLISH, KAREN FALLS
Political Science
EPPS, THOMAS WALTER
Microbiology
ESHELMAN, ROBERT M
Industrial Education
EVANS, DANIEL CRAIG
Ceramic Engineering
Clemson Weight Club
EVANS, EVIN JOAN
Nutrition—M S
Pre-Vet Club, Block and Bridle Club, Publicity Chairman, Alpha Zeta
EVANS, JOHN W III
Political Science
EVATT, THOMAS M
Secondary Education
Pi Kappa Alpha, Historian; Tiger staff, Young Democrats

—F—

FAHRNEY, GARY WILLIAM
Recreation and Parks Administration
Chi Psi, Baseball Team.
FALATOK, ANDREW JOHN
Ceramic Engineering
Pi Kappa Alpha, Alpha Phi Omega, Phi Eta Sigma, Keramos, Treasurer, American Ceramic Society
FARKAS, GARY JON
Administrative Management
Society for the Advancement of Management
FARR, RALPH EDWARD
Industrial Education
Iota Lambda Sigma, Vice President, Kappa Delta Phi
FARRELL, WALTER WILLIAM
Political Science
Student Senate, Alpha Tau Omega, Rush Chairman, Blue Key, President, Tiger Brotherhood
FERN, EDWARD ADAM
Secondary Education
Track Team.
FEWELL, EDWARD MILES
Political Science
Psychology Club, Sigma Tau Epsilon, Hugo L. Black Pre-Law Society
FIELD, MARSHA MARIE
Nursing—B S
Bowling Team, Sigma Phi Epsilon Little Sister, Student Nurses Association, Student Union.
FIELD, PATRICIA ANN
Recreation and Parks Administration
Tiger Staff, Outing Club, RPA Society, Bowling Club
FIGUEROA, STEPHEN ROY
Recreation and Parks Administration
Chi Psi
FINK, RITA J.
Early Childhood Education
FISKE, THOMAS FRANKLIN
Economics
Kappa Sigma
FITGERALD, CHRISTIAN T
Building Construction
Ski Club; Clemson Players, Dorm Council.
FITZSIMONS, FRANK L
Animal Science
FLETCHER, CAROL CULLER
Secondary Education
Kappa Kappa Gamma, Alpha Lambda Delta, Sigma Tau Epsilon, Central Spirit.
FLETCHER, HENRY VERNON JR
Recreation and Parks Administration
FLOYD, BEN DAYTON
Electrical and Computer Engineering
TAPS, Sports Editor; Alpha Tau Omega, Air Force R.O.T.C.
FLOYD, DEBRA FAYE
Elementary Education
Kappa Delta Pi, Council for Exceptional Children.
FLOYD, MARGARET LOUISE
Microbiology
Microbiology Society, Gamma Sigma Sigma, Kappa Delta Kappa, Dorm Council, Secretary-Treasurer, Intramural Sports
FLYNN, LOIS ANN
Mathematics
FOGLE, GLENDA KAYE
Elementary Education
FORD, DAVID PAGE
Ornamental Horticulture
FORD, SUSAN LEE
Sociology
Russian Club, Vice-President, Student Union, Sociology Club
FORD, THOMAS JOSEPH
Chemical Engineering
American Institute of Chemical Engineers
FORRESTER, N LYNN
Nursing—B.S.
Student Nurses Association, Gamma Sigma Sigma, Recording Secretary, Pre-Vet Club
FORTNER, ERNEST FURMAN
Administrative Management
Society for the Advancement of Management, Young Democrats, Clemson Student Security
FOSTER, DAVID EARL
Financial Management
FOSTER, MICHAEL WILLIAM
Ornamental Horticulture

Phi Delta Theta, Tiger Band, Central Dance Association, Horticulture Club

FOSTER, REGINALD LEE
History
Blue Key, Vice-President, Student Body President, Tiger Brotherhood, Sigma Tau Epsilon, Phi Kappa Phi, Sigma Phi Epsilon, President's Cabinet, Hugo Black Pre-Law Society

FOSTER, ROBERT RICHARD
Industrial Management

FOSTER, WANDA MORGAN
Nursing—B.S.
Alpha Lambda Delta

FRAMPTON, RICHARD ALAN
Building Construction
Phi Gamma Delta, Treasurer, Sigma Lambda Chi, Treasurer, Associated General Contractors

FRANKLIN, FREDERICK EUGENE
Microbiology
Rod and Gun Club

FRANKS, ROBERT P.
Economics—M.A.
Society for the Advancement of Management, Math Club, German Club

FREE, RONNIE EARGLE
Engineering Technology
Sailing Club

FREEMAN, J. GIL JR.
Microbiology
Alpha Tau Omega, Sigma Tau Epsilon, American Society for Microbiology

FREEMAN, MICHAEL ANTHONY
Textile Technology

FREEMAN, ROBERT ALLEN
Economics

FULLER, EVERETT POOLE
Microbiology

FULMER, PRECIOUS O.
Microbiology
Microbiology Society, Vice-President, Sigma Tau Epsilon, Resident Assistant

FULMER, VALERIE JEAN
Secondary Education

—G—

GAFFNEY, MARGIE KATHERINE
Microbiology
Delta Sigma Nu, President, Student Body Executive Council, Tiger Belle, Dorm Council, Microbiology Society

GAILLARD, KENNETH MILLER
Administrative Management
Kappa Sigma

GALLOWAY, BETTY ADA
Early Childhood Education

GALLOWAY, GERALD GLENN
Administrative Management
Sigma Alpha Epsilon, Football Team, Track Team, Block "C"

GALLOWAY, JERRY EDWARD
Chemical Engineering
Tau Beta Pi, Phi Kappa Phi, Phi Eta Sigma, American Institute of Chemical Engineers

GALLOWAY, LINDA ALICE
Elementary Education

GAMBRELL, HENRY JEROME JR.
Biochemistry
Varsity Football, Alpha Epsilon Delta, Delta Sigma Nu, Water Skiing Club, President, Intramural Sports

GARRETT, CLAIRE DENISE
English
Sigma Tau Epsilon, Pi Delta Phi, English Club

GARRISON, SHERI E.
Zoology
Student Government Department of Services

GARY, GILBERT RICKY
Mathematics

GASTON, HARVEY NEELY
Agronomy
Alpha Tau Omega, Agronomy Club

GASTON, ROGER ALAN
Recreation and Parks Administration
Society for the Advancement of Management, Tae Kwon Do, Rod and Gun Club

GAULT, ALICE BEA
Early Childhood Education

GEARHISER, JOAN
Recreation and Parks Administration
Dorm Council, Secretary, SCRPS

GEHLSEN, JAMES RICHARD
Building Construction

GEILFUSS, CHARLES JOSEPH
Zoology

GENTRY, THERESA C.
Elementary Education

GEORGE, GWENDOLYN
Recreation and Parks Administration
Kappa Kappa Gamma, SCRPS, RPA Club

GEORGE, WENONAH KAY
Pre-Dentistry
Sigma Tau Epsilon, Alpha Epsilon Delta, Delta Sigma Nu

GEPFORD, JAMES DOUGLAS
Psychology
Kappa Sigma, Secretary, Psychology Club, Vice-President, Psi Chi, Sigma Tau Epsilon, Delta Phi Alpha, Tiger Band, Concert Band, Clemson Community Involvement Organization, German Club

GERVAIS, JOHN LEWIS III
Administrative Management
Sailing Club, Fleet Captain, Captain

GETTYS, RICHARD HENRY
Mathematics
Alpha Epsilon Delta, Pi Mu Epsilon, Phi Kappa Phi, German Club, Sigma Tau Epsilon

GIBBONS, CARLOS W. JR.
Political Science
Sigma Alpha Epsilon, Student Senate

GIBSON, ANNA E.
Chemistry

GIBSON, GARY DANIEL
Administrative Management

GILCHRIST, WILLIAM JOHN
Microbiology
Microbiology Society, Alpha Epsilon Delta, Delta Sigma Nu

GILL, JOHN ANDERSON JR.
Microbiology

GILLIAM, JAMES W.
Financial Management
Pi Kappa Alpha, Society for the Advancement of Management, YMCA Coach

GILMAN, DIANE ELISE
Early Childhood Education

GLENNON, ROBERT M.
Administrative Management
Society for the Advancement of Management

GLOVER, THOMAS RICHARD
Administrative Management
Pi Kappa Alpha, Treasurer, Public Relations Chairman

GODWIN, BILLIE SANFORD
Elementary Education
Dorm Council

GOEBEL, MARGARET DIANE
Elementary Education
Order of Athena, Kappa Delta Pi, Council for Exceptional Children, Delta Delta Delta, Pledge Trainer, Chaplain, Newman Club, Student Alumni Council

GOMBERT, RALPH M.
Accounting
Fencing Team, Accounting Club, German Club, [illegible] Club, Scuba Club

GOOD, MARILYNN R.
Secondary Education
Order of Athena, Vice-President, Tiger Band, Concert Band, Psi Mu, Psi, Pledgemaster, Kappa Delta Pi, Dorm Council, Student Senate, Resident Assistant

GOODSON, TIMOTHY H.
Microbiology
Pi Kappa Alpha, Student Senate

GOOLSBY, PAMELA EVA
Physics
Alpha Lambda Delta, Sigma Tau Epsilon, Phi Kappa Phi, Society of Physics Students, President, Sigma Phi Sigma

GORDON, LEROY ROLLINS
History

GORE, FRED L.
Administrative Management
Football Trainer, Block "C"

GOUDELOCK, DAVID JEFFERIES
Psychology
Psi Chi

GOUDELOCK, GARY MORGAN
Pre-Medicine
Alpha Epsilon Delta, Sigma Tau Epsilon, Phi Kappa Phi

GOULD, ELEANOR JANE
Psychology
Dorm Council, Secretary-Treasurer

GOWAN, GRADY VINCENT
Electrical and Computer Engineering

GRACE, JOSEPH PAGE
Building Construction
Tennis Team, Kappa Alpha

GRAHAM, BEVERLY JO
Psychology

GRAHAM, JAMES W.
Administrative Management

GRAHAM, JUDY LEE
Secondary Education

GRAMLING, HENRY T.
Agricultural Mechanics and Business
Sigma Alpha Epsilon, President

GRANT, CONNIE MARVIN JR.
Recreation and Parks Administration
ACC Honor Team, Beta Theta Pi, Cross Country Team, Track Team

GRANT, JERRY J. N.
Elementary Education

GRAY, CAROL ELIZABETH
Early Childhood Education

GRAY, WALTER LEE JR.
Administrative Management
Society for the Advancement of Management

GREGORY, EUGENE ALLEN
Economics
Phi Eta Sigma, Phi Kappa Phi, Society for the Advancement of Management

GREGORY, MARY JANE
Secondary Education
Dorm Council, Secretary-Treasurer, Psychology Club

GREINER, GREGORY HITCHCOCK
Pre-Dentistry
Chi Psi, Treasurer, Sigma Tau Epsilon

GRIFFITH, GEORGE S.
Secondary Education

GRIFFITH, JOHN B.
Geology
Forever Generation, Geology Club

GRIFFITHS, LAURA DIXON
Psychology
Student Union, Society for the Advancement of Management, Phi Kappa Phi, Alpha Lambda Delta, Psi Chi, Dorm Council, Psychology Club

GRIGGS, JOSEPH M.
Forestry
Dixie Skydivers, Rifle Team, Captain

GRINSTEAD, CORLISS ELIZABETH
Nursing—B.S.
Campus Crusade for Christ, Resident Assistant

GROSSMAN, ROY BARRY
Textile Technology

GROUND, DEBRA SUE
Elementary Education

GRUVER, JON JEFFERY
Recreation and Parks Administration
RPA Club, SCRPS

GUTH, SHARON L.
Nursing—B.S.
International Students Association, Secretary, Delta Zeta Nu, Campus Crusade for Christ, Clemson Players, Spanish Club, Student Nurses Association

—H—

HAESTAD, CYNTHIA A.
Civil Engineering
Kappa Kappa Gamma, American Society of Civil Engineers, Chi Epsilon

HAIGLER, BRENDA J.
Nursing—B.S.

HALL, CONNIE
Elementary Education

HALL, DANIEL DEWITT
Animal Science
Block and Bridle, Program Chairman, Treasurer, President, Livestock Judging Team

HALL, REGINALD DALE
Civil Engineering
American Society of Civil Engineers, Intramural Sports

HALL, WILLIAM DAVID
Civil Engineering
Counterguerrillas, Army R.O.T.C., Scabbard and Blade, American Society of Civil Engineers

HAM, ROBERT SAM
Administrative Management

HAMMOND, CAROLINE ELIZABETH
English
Sigma Tau Epsilon, Kappa Sigma Little Sister, Vice-President, Sailing Club, Pi Delta Phi

HAMMOND, JOSEPH L.
Electrical and Computer Engineering
I.E.E.E., Phi Eta Sigma, Tau Beta Pi, Eta Kappa Nu, President

HAMRICK, CAROL ANN
Secondary Education
Student Government Department of Services

HAMRICK, LEANDER SHEPARD
Animal Science
Sigma Alpha Epsilon, Block and Bridle

HAMRICK, PATRICIA CAROL
Secondary Education
Alpha Lambda Delta, Historian, Phi Kappa Phi

HANCOCK, ANGELA MARIE
Nursing—A.A.

HANNA, JAMES J.
Recreation and Parks Administration
Kappa Sigma, Social Chairman

HANSLEY, JOHN FRANKLIN
Financial Management
Phi Gamma Delta, Treasurer, Society for the Advancement of Management

HARBIN, KATHRYN L.
Secondary Education
Central Dance Association, History Club, Spanish Club

HARDEE, SAUNDRA IRENE
Nursing—B.S.
Alpha Gamma Rho Rhomate, Secretary, Student Nurses Association

HARDWICK, SUSAN M.
Microbiology
Chi Omega, Beta Theta Pi Little Sister, Microbiology Society

HARMON, JAMES ARTHUR
Financial Management
Phi Delta Theta, Low Court, Supreme Court

HARRINGTON, CAROL JANE
Elementary Education
Alpha Lambda Delta, Phi Kappa Phi, Council for Exceptional Children, Secretary

HARRIS, BRIDGETTE CAROL
Pre-Medicine
TAPS Junior Staff, Sigma Tau Epsilon, Canterbury Club, Women's Fencing Team

HARRIS, JAMES SPANN III
Agricultural Education
Alpha Tau Alpha, Secretary-Treasurer, Society for the Advancement of Agricultural Education

HARRIS, LEON III
Mechanical Engineering
American Society of Mechanical Engineers, Secretary, Vice-President, President, Tau Beta Pi, President, Joint Engineering Council, WSBF, Phi Kappa Phi

HARRISON, MARGARET C.
Elementary Education
Head Majorette, Kappa Sigma Little Sister

HART, EMILY CAROL
Elementary Education
Dorm Council, President, Resident Assistant

HARTSHORN, DEBRA L.
Psychology

HAYGOOD, TERRY A.
Early Childhood Education
Student Union

HAYNES, FREDERICK E. III
Mathematics
Tiger Band, Concert Band, National Society of Pershing Rifles, Private, Sergeant, First Lieutenant, Fourth Regimental Headquarters of the National Society of Pershing Rifles, Lieutenant Colonel

HAYNES, REBECCA LYNN
Secondary Education

HAZEL, CECIL IRBY JR.
Horticulture

HEGGINS, SHIGERU
Sociology
Sociology Club, International Students Association.

HELMS, C. STEPHEN
Mathematics
Alpha Epsilon Delta, Sigma Tau Epsilon, Phi Eta Sigma, Pi Mu Epsilon

HEMINGWAY, HENRY E.
Financial Management
Kappa Alpha, Treasurer

HEMPHILL, PATRICIA L.
Elementary Education
Kappa Delta Pi, Sailing Club

HENDERSON, DANNY MICHAEL
Chemical Engineering
American Institute of Chemical Engineers, Phi Eta Sigma, Intramural Sports

HENDERSON, JANET LEE
Nursing—B.S.
Student Nurses Association

HENDERSON, WILLIAM ROSS
Ceramic Engineering
Intramural Sports, Outing Club

HENRIKSEN, CYNTHIA
Civil Engineering

HENDRIX, ARTIS L.&E.
Psychology

HESSE, JOHN TIMOTHY
Psychology

HESTER, CHARLES WYATT
Mechanical Engineering
Chi Psi

HICKLIN, ANNE IVY
Elementary Education
Kappa Kappa Gamma
HICKMAN, WALTER EDWARD
Administrative Management
Beta Theta Pi Tiger Band
HICKS, ALAN LYNWOOD
Building Construction
Associated General Contractors, AIC Rifle Team
HIGGINBOTHAM, MILTON JAMES
Nursing—A A
Theta Chi
HILL, JAMES ELLIOTT
Administrative Management
Student Senate Rifle Team National Society of Pershing Rifles Scabbard and Blade Forever Generation
HILTOW EUGENE BROOKS
Administrative Management
Accounting Club, Society for the Advancement of Management Sailing Club
HINDMAN CAREY M
Zoology
Pre-Vet Club, Vice-President Phi Eta Sigma, Sigma Tau Epsilon Phi Kappa Phi
HINSON, JULIA ROBIN
Financial Management
Bengal Babe
HINTON MICHAEL JAMES
Zoology
Intramural Sports
HIRSCH, MICHAEL J
Administrative Management
Student Union Intramural Sports
HOBBS, DEBORAH GAIL
Secondary Education
Kappa Delta Pi
HOFFMAN, WYNE PHILIP
Recreation and Parks Administration
Varsity Rifle Team, SCRPS
HOFMANN, GARY LLOYD
Dairy Science
Student Union, Rugby Club, Tiger Staff
HOGG, D FRANCES
Secondary Education
HOGSED, DAVID THOMPSON
Mechanical Engineering
HOKE, HAROLD RICHARD
Textile Technology
American Association of Textile Technologists, President Sigma Phi Epsilon Sailing Club, Dorm Council
HOLBROOK SABRINA DENISE
CAPERS, Dorm Council
HOLLAND, BARBARA ANN
Recreation and Parks Administration
HOLLEY JAMES GLENN
Psychology
Sigma Tau Epsilon, Psi Chi University Chorus Intramural Sports
HOLLEY M LOUISE
Early Childhood Education
Alpha Lambda Delta Phi Kappa Phi
HOLLINGSWORTH, MIKE T
Political Science
John C Calhoun Pre-Law Society Central Dance Association
HOLMES, ROBIN MEREDITH
Textile Technology
HOLZBACH WILLIAM BRYAN
Administrative Management
Kappa Alpha
HOOPER, MERLE STANLEY
Recreation and Parks Administration
Tiger Band Concert Band, RPA Club SCRPS
HOPKINS, JOHN DAVID
Microbiology
Delta Sigma Nu, Microbiology Society, Scabbard and Blade Counterguerrillas.
HORTON, BOBBY ORAN
Building Construction
Sigma Phi Epsilon, Pledge Educator Treasurer IFC Representative Associated General Contractors
HOUSTON, TERESA GAIL
Spanish
Order of Athena, Sigma Tau Epsilon, Student Government Attorney General Low Court Delta Delta Delta, Speaker's Bureau, Sigma Delta Pi Tiger Belle
HOUSTON WILLIAM MICHAEL
Administrative Management
Society for the Advancement of Management Accounting Club, Air Force R O T C, Army R O T C
HOVERMALE, JON CRAIG
Mathematics
Phi Kappa Phi Pi Mu Epsilon Phi Eta Sigma, Sigma Tau Epsilon
HOWARD, DAVID LEWIS
Elementary Education
HOWARD, FRANCES ANN
Elementary Education
Chi Omega, Vice-President, Student Senate, High Court Secretary
HOWARD, GERALD KELLY
Economics
Rugby Club
HOWELL, RITA CLAIRE
Elementary Education
HUCKS, MARGARET CATHERINE
Mathematics
Kappa Kappa Gamma, Alpha Lambda Delta Pi Mu Epsilon, Sigma Tau Epsilon
HUGHES, ELIZABETH AELISE
Nursing—B.S.
HUGHES, LYNN KRISHER
Elementary Education
Phi Kappa Phi, Pi Delta Kappa
HUGULEY, BOBBY L JR
Sigma Tau Epsilon, Psi Chi Psychology Club, Clemson Community Involvement Organization, Treasurer
HULL, MARTHA DAWN
Secondary Education
HUMPHRIES, JANET LYNNE
Zoology
Zoology Club
HUND, THOMAS JAMES
Pre-Architecture—B S
Phi Gamma Delta American Institute of Architects
HUNNICUTT, WILLIAM FREDDIE
Administrative Management
Sigma Phi Epsilon
HUNT, JAMES S.
Administrative Management
Sigma Phi Epsilon, Varsity Cheerleader, Central Spirit Committee
HUNT, NONA ELIZABETH
Nursing—B.S
Student Nurses Association, Dorm Council, President
HUNTER, SUE CAROLE
Elementary Education
Intramural Sports, Ski Club, Outing Club.
HURSEY, SUSAN A
Psychology
Sigma Tau Epsilon, Psi Chi
HUTCHINS, ANITA P
Nursing—A A
Dorm Council
HUTTO, RICHARD BARRY
Building Construction

—I—

INFINGER KENNETH ROSS
Electrical and Computer Engineering
INGRAM, SAMUEL BOWEN
Animal Science
Student Senate, President, Blue Key Pre-Vet Club, Hugo L Black Society
IRVIN JOHN LEWIS JR
Education-Vocational Counseling—M Ed
IRWIN JOHN W
Animal Science
R O T C
ISACKS, PAMELA J.
Administrative Management
Sailing Club, Chronicle Photographer

—J—

JACKSON, JANET LYNN
Early Childhood Education
Kappa Kappa Gamma, Kappa Delta Kappa
JACKSON KENNETH GREGORY
Pre-Architecture—B.S
Beta Theta Pi, Historian, Weight Club, American Institute of Architects
JACKSON, WILLIAM ALFRED
Pre-Medicine
Alpha Epsilon Delta Sigma Tau Epsilon
JACKSON, WILLIAM LAWRENCE
Chemical Engineering
Phi Delta Theta Phi Kappa Phi Tau Beta Pi Secretary American Institute of Chemical Engineers
JAMESON JANICE LYNN
Psychology
Delta Sigma Nu Dorm Council German Club, Sailing Club
JANICULA MARGARET CANNON
Administrative Management
Pre-Vet Club Society for the Advancement of Management Dorm Council
JARRARD, GEORGIANNE
Secondary Education
Dorm Council, Kappa Alpha Theta President Kappa Delta Pi Panhellenic Council
JASHINSKY EDWARD HARRY
Recreation and Parks Administration
RPA Club
JEFFORDS, KENNETH D
Mathematics
JENKINS, KAREN F
Nursing—B S
Chi Omega
JENKINS, MARION LEWIS
Ornamental Horticulture
Horticulture Club Omega Psi Phi Student League for Black Identity
JENKINS, WILLIAM GREER
Microbiology
Alpha Epsilon Delta Microbiology Society
JENNINGS, ROBERT SHANNON
Animal Science
Kappa Alpha Student Senate
JENSEN JOHN STANLEY
Pre-Architecture
Track Team Fencing Team, Arnold Air Society Air Force R O T C American Institute of Architects
JERNIGAN JAMES MICHAEL
Accounting
Central Dance Association, Accounting Club
JOBE, PATRICK G
Chemistry
TAPS Phi Eta Sigma Phi Kappa Phi Sigma Tau Epsilon, American Chemical Society Clemson Players Chemistry Faculty Award
JOHNSON ALVIN STEPHEN
Administrative Management
Society for the Advancement of Management Intramural Sports
JOHNSON CATHERINE LEE
Secondary Education
Dorm Council Kappa Alpha Theta
JOHNSON ELIZABETH ELISE
Psychology
Psi Chi Psychology Club
JOHNSON JANICE LEE
Psychology
Alpha Tau Omega Little Sister Phi Kappa Phi Alpha Lambda Delta Sigma Tau Epsilon Psi Chi TAPS Student Government and Honoraries Editor Managing Editor University Scheduling Committee
JOHNSON LEE ANNE
Secondary Education
JOHNSON LINDA MARIE
Secondary Education
Phi Kappa Phi Kappa Delta Pi
JOHNSON MOLLIE THERESA
Political Science and French
Chi Psi Sweetheart Kappa Alpha Little Sister Kappa Kappa Gamma Who's Who Phi Kappa Phi Pi Sigma Alpha Pi Delta Phi Sigma Tau Epsilon Vice-President Sailing Club Harvard Model United Nations, President Vice-President TAPS Greeks Editor Tiger Belle
JOHNSON RONALD M
Forestry
JOHNSTON JOEL PRESTON
Microbiology
Alpha Epsilon Delta Sigma Tau Epsilon Intramural Sports Microbiology Society
JOHNSTON MARTHA E
Elementary Education
JONES CAROL JANE W
Accounting
Angel Flight Commander
JONES DEBORAH J JONES
Elementary Education
Student Senate Alpha Lambda Delta Phi Kappa Phi Kappa Delta Pi Dorm Council Resident Assistant
JONES, DEBORAH SAMILLE
Early Childhood Education
kappa Delta Pi Spanish Club
JONES, ELIZABETH ANN
Early Childhood Education
JONES, JAMES FREDERICK
Administrative Management
Concert Band
JONES MARGARET LOUISE
Secondary Education
Sigma Phi Epsilon Little Sister Delta Delta Delta
JONES, MARILYN FAE
Secondary Education
JONES MARIO EDUARDO
Engineering Technology
International Student Association, President
JONES, MAX BREEDIN JR
Animal Science
Pre-Vet Club Vice-President Alpha Zeta
JONES, THOMAS M
Economic Zoology
Sigma Phi Epsilon, Treasurer Delta Sigma Nu, Alpha Epsilon Delta, Student Health Committee
JONES, WILLIAM KENT
Pre-Medicine
Phi Eta Sigma, Sigma Tau Epsilon Alpha Epsilon Delta
JOSEPH DONNA MARIE
Nursing—B.S.
JOYNER, MARCIA ANNA
Psychology
JULIAN BARRY DEXTER
Administrative Management

—K—

KASTNER, MICHAEL LEWIS
Economics
Arnold Air Society Young Democrats, Clemson Student Security
KAY, GAY KIRBY
Sociology
Sociology Club, Secretary
KAY, JOHN WILLIAM JR
Recreation and Parks Administration
Chi Psi
KEARNS, MARK GARY
Administrative Management
Pi Kappa Alpha College Republicans Treasurer Student Union Society for the Advancement of Management
KEHOE MARJEAN
Administrative Management
Delta Delta Delta Marshall Treasurer
KELLEY DAVID LYNN
Industrial Management
Sigma Phi Epsilon Corresponding Secretary Student Senate Resident Assistant
KELLEY ELIZABETH KAYTE
Secondary Education
KELLEY SUSAN ANOLYN
Early Childhood Education
Chi Omega Secretary Kappa Delta Pi Order of Athena Secretary Student Association for Mental Retardation Intramural Sports
KELLY MARY K
Microbiology
Alpha Epsilon Delta Vice-President Microbiology Society
KELLY, ROBERT C
Pre-Architecture—B A
Sigma Alpha Epsilon, American Institute of Architects, Vice-President
KELLY RUTH K
Recreation and Parks Administration
KEMP TROY DONALD
Secondary Education
Alpha Phi Omega, Second Vice-President Newman Club, Scuba Club
KILLINGER, JAMES E
Building Construction
KING, JULIA CULBREATH
Elementary Education
Council for Exceptional Children
KING, KATHERINE G
Pre-Medicine
KING, RICHARD EARL
Administrative Management
Kappa Sigma
KING, SUSAN BALDWIN
Elementary Education
Council for Exceptional Children, College Republicans, Beta Theta Pi Little Sister, Bengal Babe
KIRKLAND, MARIAN ELIZABETH
Elementary Education
Chi Omega Kappa Delta Pi Council for Exceptional Children.
KIRKPATRICK, THOMAS LEE
Electrical and Computer Engineering
I E E E.
KISER KATHLEEN
Secondary Education
Gamma Sigma Sigma Kappa Delta Pi
KIZER, PHYLLIS JANET
Nursing—B S.
Student Nurses Association, Second Vice-President Dorm Council.
KLAPTHOR, LAUREN BOOTH
Microbiology
Alpha Tau Omega Sigma Tau Epsilon
KNOBELOCH, CHARLES F
Building Construction
Phi Gamma Delta, Sigma Lambda Chi Phi Kappa Phi Associated General Contractors
KNOWLAND, GEORGE POLLARD
Recreation and Parks Administration
SCRPS
KOHN, MICHAEL SUMMER
Pre-Architecture—B.A
Junior Varsity and Varsity Cheerleading, Lutheran Student Movement, President Phi Eta Sigma, Phi Kappa Phi Tau Sigma

Delta American Institute of Architects

KOPPE, THOMAS FREDERICK
Forestry Management
Xi Sigma Pi Secretary Treasurer Forestry Club Alpha Zeta Canterbury Club

KULIKOWSKI, KATHIE L
Mathematics
Sigma Tau Epsilon Pi Mu Epsilon

– L –

LABRASCA, DONNA MARIA
Psychalagy
Psi Chi

LAGRONE, SHIRLEY RUTH
Elementary Education
Chi Omega Head Rally Cat High Caurt Phi Delta Theta Greek Goddess

LAKE, MARY L
Recreation and Parks Administration
WSBF Office Manager Tec Director SCRPS Sailing Club

LAMAR, CHARLES R JR
Administrative Management
Phi Delta Theta Society for the Advancement at Management Hugo Black Pre-Law Society

LANDER, ELIZABETH MASTERS
Psychalagy
Tiger Staff, Psi Chi

LANDRETH, JOHN NIGEL
Palitical Science
Sigma Phi Epsilon

LANGFORD, MAE
Elementary Education
Campus Crusade for Christ, Resident Assistant, University Charus, Kappa Delta Pi Alpha Lambda Delta

LAPORTE, STEFAN J
History

LATHAM, DOUGLAS EDWIN
Civil Engineering
American Society at Civil Engineers, Outing Club

LAUGHLIN, BETH
Mathematics
Pi Mu Epsilon, Sigma Tau Epsilon, University Chorus, Darm Caunci, Student Senate

LAUNIUS, GLINDA ANN
Nursing – B S
Tiger Band

LAVENDER, SALLY BLAKELY
Microbialagy
Alpha Epsilan Delta, Student Government Department at Services Order at Athena Sigma Tau Epsilon Alpha Lambda Delta Tiger Belle

LAWRENCE, JO ANN
Psychology
Rifle Team Psychalagy Club, Secretary Psi Chi Rifle Club, Vice-President

LAWRIMORE, MARSHALL T
Administrative Management

LAWRIMORE, ROBIN ANN
Elementary Education
Caunci far Exceptianal Children
College Republicans

LAWSON, RICHARD MCLEAN
Micrabialagy
Sigma Tau Epsilon Campus Crusade for Christ

LAY, DEBORAH A
Early Childhood Educatian

LAY, SUSAN ELIZABETH
Sacialagy
Alpha Psi Omega Vice President Clemson Players Vice-President

LAYTON, PATRICIA ADLENE
Forestry
Forestry Club Secretary Society for the Advancement of Forestry Alpha Zeta Secretary Alpha Lambda Delta

LEACH, JAMES HERBERT
Industrial Education
Varsity Rifle Team Sports Car Club Dixie Skydivers Beta Lambda Sigma

LEAVITT, JEAN FRANCES
Animal Science
Block and Bridle Ski Club

LEE, MARK STEVEN
Administrative Management
Blue Key Block C Alpha Tau Omega

LEE, PATRICK L
Forestry
Alpha Zeta Xi Sigma Pi President

LEE, ROGER L
Industrial Education

LEE, SUSAN JOY
Elementary Education
Council for Exceptional Children Treasurer

LEITCH, JOHN ANDREW
Administrative Management
Central Dance Association President Society for the Advancement of Management Weight Club

LENTZ, CATHY GREY
Psychology

LEONARD, BENJAMIN RHETT JR
Administrative Management

LEOPARD, SANDRA DRAKE
Early Childhaad Education
Student Assaciation for Mental Retardation

LESSLAUER, MARK A
Palitical Science
Clemson Players President Alpha Psi Omega Calhoun Forensic Society

LEVER, PAULA ANN
Nursing – B S

LEVY, FRANK A
Administrative Management
Varsity Swim Team Block C Kappa Sigma Sigma Psi Nu

LEWIS, CATHY JOYCE
Nursing – B S

LEWIS, GREGORY ROLAND
Administrative Management

LEWIS, KANNETH DARNELL
Civil Engineering
American Society of Civil Engineers, President Jaint Engineering Caunci, Secretary Chi Epsilan

LEWIS, MELANIE LYNN
Early Childhaad Education

LINDER, ELISABETH H
Elementary Education
Darm Caunci

LINDER, JACK LAMAR
Engineering Analysis
Tiger Band Cancert Band Dorm Council Intramural Sports

LINDLER, SUSAN GAYLE
Elementary Education
Kappa Alpha Little Sister Council for Exceptional Children

LINDSAY, BARBARA DAVENPORT
Elementary Education
Sigma Phi Epsilan Little Sister Darm Caunci President

LINDSAY, JEFFREY ALAN
Agricultural Education

LINDSAY, NORMAN TERRY
Recreation and Parks Administration
Student Union

LINDSAY, RICHARD JAMES JR
Forestry
WSBF

LITTLE, JOHN JOSEPH
Forest Management

LITTLE, RHONDA WOOD
Accaunting

LITTLEJOHN, THOMAS E
Secondary Education
TAPS Junior Staff Clemson Pedalers Student Union

LIVINGSTON, ELAINE
Early Childhood Educatian

LIVINGSTON, CAROLINE
Nursing – B S

LOBER, STEVE BRUCE
Chemical Engineering
Phi Delta Theta Phi Kappa Phi Tau Beta Pi American Institute of Chemical Engineers Secretary

LOCKABY, LYNN E
Secondary Education

LOCKLAIR, DALE LEWIS
Ornamental Horticulture
Alpha Tau Omega Horticulture Club

LOCKWOOD, CARL RAYMOND
Civil Engineering
American Society of Civil Engineers Central Dance Association Hotline

LOMAS, PAMELA COKE
Secondary Education

LONG, ANDY O
Chemical Engineering

LONG, SAMUEL ALEXANDER
Building Construction

LOOPER, ANNA MARIA
Elementary Education

LOOPER, DEBORAH KATE
Secondary Education
Kappa Kappa Gamma Beta Theta Pi Little Sister Kappa Delta Pi Mathematics Club

LOOPER, MARY E
Early Childhood Education

LOVE, SUZANNE
Nursing B S
Tiger Band Dorm Council Concert Band Psi Mu Psi

LOVINGGOOD, JEAN MARIE
Botany
Outing Club Vice-President Phi Kappa Phi University Chorus

LOYD, CYNTHIA CHARLENE
Microbiology
Angel Flight Pershing Rifles Assistant DMO Delta Sigma Nu Alpha Lambda Delta French Club Sigma Tau Epsilan

LOWE, DOUGLAS HOWARD
Architecture – M S
Tau Sigma Delta Phi Kappa Phi

LUCAS, DEBORAH
Administrative Management
Tiger Band Psi Mu Psi Vice-President President Concert Band Secretary

LUCIUS, MARTHA ANNE
Accaunting
Order of Athena Kappa Kappa Gamma Accounting Club Panhellenic Council Vice-President President Student Alumni Association

LYLES, BARBARA DUNBAR
Civil Engineering
American Society of Civil Engineers Secretary Society of Women Engineers Walter Lawry Award Chi Epsilon

LYNN, JIMMIE RUTH
Secondary Education

– M –

MACDONALD, LUCIA JENKINS
Early Childhood Educatian

MAHONEY, ROBERT DUANE
Building Construction
Associated General Contractors
Varsity Baseball

MALONE, SUSAN ANN
Elementary Education
Phi Kappa Phi Kappa Delta Pi Resident Assistant

MAPPUS, JANET ELAINE
Secandary Education
Phi Kappa Phi Kappa Delta Pi Lutheran Student Movement Friends Club

MARONEY, JOHN PEDEN
Zoology
Sailing Club Rugby Club Dixie Skydivers Tae Kwan Do Student Senate Dorm Caunci

MARSHALL, DAVID TURNER
Zoolagy
Pre Vet Club Treasurer Phi Kappa Phi Sigma Tau Epsilan

MARSHALL, JOSEPH A JR
Industrial Education
Iata Lambda Sigma

MARTIN, GAYLE EUGENIA
Elementary Education
Chi Omega Intramural Sports Kappa Alpha Little Sister

MARTIN, JAMES MICHAEL
Microbiology
Phi Eta Sigma Sigma Tau Epsilan Alpha Epsilon Delta Arnold Air Saciety

MARTIN, KATHY P
Elementary Education

MARTIN, MARY SUSAN
Nursing – A A
Beta Theta Pi Little Sister Student Nurses Assaciatian

MARTIN, SHERYL LYNN
Nursing – B S

MASON, W BENJAMIN JR
Accaunting
Sigma Alpha Epsilan, Secretary Accounting Club

MASSEY, RIZBA NEAL
Elementary Education
Gamma Sigma Sigma, Histarian, President Faad Science Club

MATHIAS, CATHERINE E
Elementary Education
Rally Cat Young Republicans Gamma Sigma Sigma, Assaciatian far Mental Retardation

MATHIS, LEE TERRELL JR
Agricultural Education
Alpha Gamma Rha, Hause Manager Agricultural Council, Vice-President Society for the Advancement of Agricultural Education

MATTHEWS, JAN ELLEN
English
Kappa Kappa Gamma, Sang Chairman Kappa Sigma Little Sister, Kappa Sigma Sweetheart Intramural Sarts Ski Club, WSBF, Miss TAPS

MATTHEWS, THOMAS P JR
Architecture – B A
American Institute of Architects

MAULDIN, MARVIN DONALD
Mathematics
RPA Club, Latin Club Campus Crusade far Christ, Navigatars

MAUSER, JOHN K
Gealagy
Gealogy Club, President Chronicle, Sailing Club

MAYO, JOHNNY DAVID
Recreatian and Parks Administratian

McALISTER, WILLIAM EDGAR
Electrical and Computer Engineering

McBRIDE, WILLIAM JUNIOR
Secondary Education
Kappa Delta Pi Newtanian Society Resident Assistant

McCALL, GEORGE HOWARD
Electrical and Computer Engineering

McCALL, STEPHEN A
Pre-Architecture – B S

McCARTY, CONSTANCE REBECCA
Secondary Education
Phi Kappa Phi, Alpha Lambda Delta, Kappa Delta Pi

McCASKILL, E JEAN
Secondary Education

McCASKILL, KEITH ALLEN
Secandary Education

McCLARD, JAMES WILBUR
Chemical Engineering
Tau Beta Pi Treasurer, Phi Kappa Phi American Institute of Chemical Engineers.

McCLEAVE, ROBERT WESTON
Financial Management
Phi Eta Sigma Karate Club, Vice-President Resident Assistant Accaunting Club

McCLINTON, IRINE
Elementary Education

McCOMBS, WILLIAM PERRY
Micrabialagy

McCORMICK, EDWARD GEORGE
Building Construction
Darm Council, Fencing Team

McCORMICK, FRANCIS MILLER JR
Political Science
Kappa Alpha Student Alumni Council

McCOY, DANIEL KEITH
Ornamental Horticulture

McCOY, NANCY LUCRETIA
English
Alpha Lambda Delta, Sigma Tau Epsilan.

McCRAW, JOHN MARK
Pre-Dentistry
Phi Eta Sigma, Sigma Nu, Sigma Tau Epsilan.

McCRAW, MICHAEL E
Administrative Management
Sailing Club, Intramural Sparts.

McCURRY, CHARLES ALLEN
Textile Chemistry
American Association of Textile Chemists and Colorists, President, Phi Psi, President

McCUTCHEON, OWEN KENNETH
Industrial Education
Kappa Delta Kappa, Vice-President

McDANIEL, WILLIAM AUBREA
Administrative Management
Kappa Alpha

McDANIEL, WILLIAM CHARLES
Food Science
Faad Science Club, Vice-President

McDONALD, JAMES ANDREW JR
Management – M.S.
Pi Mu Epsilon, Sigma Tau Epsilan, Math Club

McDONALD, MARTHA ELIZABETH
Nursing – B.S.

McEACHIN, MARGARET HOWARD
Food Science

McFADDEN, CHARLES BROWN
Electrical and Computer Engineering
Arnald Air Saciety, Histarian Infarmation Officer Scabbard and Blade Aera Club Photo Club, Student Fire Department Commander

McGILL, MIRIAM RUTH
Elementary Education

McINTYRE, THOMAS K
Palitical Science
Student Senate, Student Union

McKENZIE, JACK AUBREY
Political Science
Alpha Phi Omega President Student Senate Chaplain, Blue key Phi Eta Sigma, Phi Kappa Phi

McKEOWN, ANNE LAMBERT
Spanish
Phi Kappa Phi Sigma Delta Pi Vice-President German Club Vice-President Spanish Club Intramural Sports Concert Band Dow Badische Award far German

McKINNEY, PATRICIA MARIAN
Animal Science
Block and Bridle Alpha Zeta Livestock Judging Team

McKINNON, WILLIAM WATSON
Building Construction

McLAURIN, DAVID D
Agronomy

Senior Directory

McLELLAN, TIMOTHY PAUL
Industrial Education
Student Union, Pi Kappa Alpha
McLEOD, ALEXANDER C
Agronomy
McLEOD, NANCY JANE
Early Childhood Education
Tiger Band, Psi Mu Psi, Dorm Council
McLEOD, VANDA LEE
Elementary Education
McLOUGHLIN, BRENDA JEAN
Psychology
Women's Bowling Team, Bowling Club, Vice-President
McMAKIN, MARY LOU
Nursing—B.S.
Student Nurses Association
McNEELY, DEBORAH H
Psychology
McNEELY, JOHN HARPER
Administrative Management
McNEILL, GRADY O
Agricultural Engineering
R.O.T.C., American Society of Agricultural Engineers, President, Student Government Department of Services
McPHAIL, JAMES WILLIAM
Microbiology
Delta Sigma Nu, American Society of Microbiologists
McPHAIL, S REBECCA
Nursing—B.S.
Delta Delta Delta, Scholarship Chairman, Order of Athena, Dorm Council, Phi Kappa Phi, Campus Crusade for Christ, Alpha Epsilon Delta, Student Nurses Association
McWHORTER, MICHAEL EARL
Pre-Medicine
Sigma Tau Epsilon, Alpha Epsilon Delta
MEASE, SALLY PINCKNEY
Nursing—B.S.
MEEK, DAVID CLARK
Financial Management
MEIER, WILLIAM BRUCE
Psychology
Alpha Tau Omega, Freshman Football, TAPS, Junior Staff, Psychology Club
MELLETTE, EDDIE H
Agronomy
Agronomy Club, Secretary, Phi Delta Theta, IFC Representative, Young Democrats, Hugo Black Pre-Law Society
MELTON, PATRICIA GAIL
Elementary Education
University Chorus, Council for Exceptional Children, Central Spirit Committee, Dorm Council
MENENDEZ, ROBERT MICHAEL
Pre-Medicine
Sigma Tau Epsilon, President, Microbiology Society, Delta Sigma Nu
MERCK, DERRICK R
Accounting
Accounting Club, WSBF Junior Staff, Intramural Sports
MERTING, RICHARD BRUCE
Administrative Management
METCALF, BRUCE EARL
Mathematics
Sigma Tau Epsilon, Pi Mu Epsilon, Newtonian Society, President
METZ, CYNTHIA ELIZABETH
Pre-Architecture—B.A.
Swim Team, American Institute of Architects.
MEYERS, WENDY KAY
Elementary Education
Young Democrats, President, Clemson Pedalers, Student Union.
MILLENDER, JOSEPH RONALD
Mechanical Engineering
American Society of Mechanical Engineers, Student Director of Intramural Sports
MILLER, DEBRA PRICE
Sociology
Delta Delta Delta
MILLER, GERALD BRIAN
Economics
Mu Beta Psi, University Chorus, Madrigals
MILLER, WILLIAM HAROLD JR
Administrative Management
Kappa Sigma, Alumni Chairman, Student Government Elections Chairman
MILLS, MARK ERSKINE
Forestry
MILLS, MICHAEL RALPH
Forestry
Alpha Zeta
MINER, ROBERTA JEANINE
Psychology
Gamma Sigma Sigma, Dorm Council
MIXON, JAMES HEARSE JR
Food Science
MOBLEY, KURT
Secondary Education
Alpha Phi Omega, Microbiology Society, Baptist Student Union, Fellowship of Christian Athletes, Resident Assistant, Student Government Department of Services
MOLLICA, ANTHONY GUY JR
Ceramic Engineering
Phi Gamma Delta, President, Keramos, Secretary, Phi Kappa Phi, American Ceramic Society
MONROE, DEBORAH GRAY
Nursing—B.S.
MOODY, ALTON TURNER
Forestry Management
University Chorus, Intramural Sports
MOORE, CARY PARKER
Administrative Management
Golf Team, Kappa Alpha
MOORE, SARAH EDITH
Secondary Education
Chi Omega
MOORE, WILLIAM C JR
Ceramic Engineering
American Ceramic Society, Vice-President, Keramos, President, Joint Engineering Council, Phi Eta Sigma, Phi Kappa Phi
MOOSE, PATRICIA ANN
Psychology
Psychology Club
MORRIS, JAMES DAVID
Ceramic Engineering
American Ceramic Society, Tau Beta Pi Award
MORRISON, HARRY S
Forest Management
MORROW, JAMES ROWLEY
Microbiology
Chi Psi, Vice-President, Phi Eta Sigma, Treasurer, Distinguished Air Force R.O.T.C. Cadet
MORROW, PHILIP CARLTON
Zoology
Kappa Alpha, Initiator, Interfraternity Council
MORTON, JOE DOUGLAS
Political Science
Swim Team, Pi Kappa Alpha
MOSES, JOE MILLER
Administrative Management
MOZINGO, SIDNEY DERRICK JR
Pre-Architecture—B.A.
MUELLER, PAUL G
Industrial Management
Pi Kappa Alpha, Interfraternity Council, Student Union, Resident Assistant
MURDOCK, SALLY ELIZABETH
Nursing—B.S.
Student Nurses Association
MURLEY, MYRON HALSTEAD
History
Counterguerrillas, Scabbard and Blade, Fourth Regiment Pershing Rifles, Army R.O.T.C.
MURPH, ALAN JULIAN
Civil Engineering
MURPHY, LINDA LEE
Rrecreation and Parks Administration
MURRAY, WILLIAM JEROME JR
Pre-Architecture—B.S.
Sigma Phi Epsilon, President, Interfraternity Council
MUSSMAN, MARK GREGORY
Chemistry
American Chemical Society, Beta Theta Pi
MUTH, WILLIAM RICHARDS
ARCHITECTURE—M.S.
Alpha Phi Omega, Sergeant-at-Arms, Tau Sigma Delta, American Institute of Architects
MYERS, CELIA MARCELLE
Nursing—B.S.
MYERS, JAMES B
Civil Engineering
American Society of Civil Engineers
MYERS, RICHARD SCOTT
Physics
TAPS, Editor, Sigma Alpha Epsilon, Blue Key, Secretary, Student Alumni Council, Senate
MYERS, STEPHEN COTHRAN
Horticulture
Sigma Alpha Epsilon, Horticulture Club

—N—

NAGAMOTO, HERBERT T
Chemistry
Student Union, Outing Club
NELSON, JANET MARIE
Early Childhood Education
Kappa Delta Pi
NELSON, THOMAS GEORGE
Building Construction
NESMITH, NATHAN SMITH
Psychology
Psychology Club, Psi Chi
NETTLES, BLICKER EARL
Financial Management
Chi Psi, Secretary
NEWMAN, JANELLE
NEWSOME, SARAH F
Animal Science
NIMMER, ANNETTE MARIE
Five Year Pre-Medicine Curriculum
Alpha Lambda Delta, Kappa Kappa Gamma
NODINE, STEPHEN KENT
Forestry Management
Baptist Student Union, President
NUNAMAKER, CELIA L
Sociolagy

—O—

O'BRIEN, CYNTHIA
Administrative Management
Junior Varsity and Varsity Cheerleader, Beta Theta Pi Sweetheart, Beta Theta Pi Little Sister, President, Chi Omega, Central Spirit Committee, Intramural Sports
O'CONNOR, MARY ELLEN J.
Nursing—B.S.
Student Nurses Association, Sailing Club, Ski Club, Student Association for Mental Retardation.
O'DELL, BARNETT EDWARD
Chemistry—B.A.
WSBF, Program Director, Alpha Epsilon Delta, Sigma Tau Epsilon, American Chemical Society, Secretary, Blue Key, Student Government Department of Services.
O'DELL, JERRY ALAN
Agricultural Economics
Alpha Gamma Rho, Secretary, Agricultural Economics Club, Vice-President, Alpha Zeta
O'DELL, MARGARET STEPHANIE
Early Childhood Education
Gamma Sigma Sigma, Historian
ODOM, JOHN DAVID
Forestry
OGLE, DIANE M
Early Childhood Education
ORR, EDWIN EARL
Forestry
Forestry Club, Society of American Foresters, Intramural Sports
OSTERHOUDT, JESSE K
Administrative Management
Pi Kappa Alpha, Treasurer, Tiger Brotherhood, Secretary, Student Alumni Council
OWENS, DIANE ELIZABETH
Secondary Education
OWENS, RALPH MICHAEL
Economics
OWENS, THRESA ANN
Elementary Education

—P—

PADGETT, ALFRED LEE
Administrative Management
PADGETT, LEONARD MICHAEL
Zoology
Beta Theta Pi, Tiger Brotherhood, Block "C", Student Athletic Trainer
PAGELS, THOMAS ROBERT
Horticulture
PAINTER, KAREN COBB
Psychology
PALLES, CLAIRE BRADLEY
Financial Management
Kappa Alpha Little Sister
PALMER, JANE EDITH
Elementary Education
Angel Flight, Commander, Council for Exceptional Children
PALMER, JOYCE ANN
Secondary Education
Kappa Delta Pi, Intramural Sports
PARIKH, SANJAY K
Electrical and Camputer Engineering
Eta Kappa Nu; I.E.E.E.
PARKER, DAVID ANDREW
Animal Science
PARKER, ROBERT PATRICK
Engineering Technology
American Society for Engineering Technology, Recording Secretary, Tiger Band
PARKS, RUSSELL PAUL
Pre-Architecture—B.A.
Pershing Rifles, Scabbard and Blade, Commander, Phi Eta Sigma, Phi Kappa Phi.
PARRIS, RITA MARLENE
Elementary Education
Kappa Delta Pi
PATE, THOMAS MICHAEL
Civil Engineering
American Society of Civil Engineers, Chi Epsilon, Marshall.
PATRICK, DONNA MARIA
Sociology
Sociology Club, Clemson Community Involvement Organization
PATRICK, JOHN W
Administrative Management
PATRICK, MARIAN FAITH
Early Childhood Education
Dorm Council, Alpha Lambda Delta, Kappa Delta Pi; University Chorus.
PATTERSON, JAMES GREGORY
Microbiology
Sigma Phi Epsilon.
PATTERSON, PAMELA DIANE
Secondary Education
PATTON, ROBIN A
Recreation and Parks Administration
PEACOCK, BRADLEY AMERMAN
Chemical Engineering
American Institute of Chemical Engineers.
PEDEN, SUSIE FLORIDE
Nursing—B.S.
Student Nurses Association, Vice-President
PEEPLES, JOHN LOUIS
Electrical and Computer Engineering
Chi Psi, Vice-President, Interfraternity Council, Eta Kappa Nu, Phi Eta Sigma
PENDERGRASS, P. PHILIP JR
Recreation and Parks Administration
RPA Club, RPA Honorary Society, Treasurer
PEPPER, WADE LOUIS JR
Microbiology
Delta Sigma Nu, Microbiology Society
PERRY, PATRICIA MARTIN
Mathematics
Pi Mu Epsilon, Math Club
PERRY, RUFUS EVERETTE
English
Student League for Black Identity, President, Forensic Union, President, Dorm Council
PETTIGREW, PHYLLIS ANN
Secondary Education
Sailing Club
PETTIT, LAURA CATHERINE
Psychology
Psi Chi, President, Psychology Club, Sigma Tau Epsilon, Resident Assistant
PETZEL, ARTHUR RICHARD
Financial Management
Society for the Advancement of Management, Vice-President, Secretary, Sailing Club
PHIFER, MARY MARGARET
Textile Technology
Chi Omega, Treasurer, President, Beta Theta Pi Little Sister, Treasurer, Order of Athena, Dorm Council, Panhellenic Council, American Association of Textile Technologists, High Court, Supreme Court
PHIFER, THOMAS M
Architecture—M.S.
American Institute of Architects
PHILLIPS, DAVID MICHAEL
Secondary Education
PHILLIPS, KAREN ELIZABETH
Nursing—B.S.
PHILLIPS, KATHERINE MARIA
English
Student Union, Sociology Club
PHILLIPS, NANCY VALREE
Mathematics—M.S.
PIOTH, SANDRA JEAN
Mathematics
Gamma Sigma Sigma, President, Order of Athena, Phi Kappa Phi
PITTMAN, ROBERT FRANKLIN JR
Electrical and Computer Engineering
Tiger Band, Concert Band, Mu Beta Psi
PLATT, ANDY MARK
Financial Management
Pi Kappa Alpha, Student Union
POAG, THOMAS MARVIN
Food Science
Food Science Club, Treasurer
POE, REBECCA ANN
Elementary Education
POLK, ANGELA JEAN
Nursing—B.S.
Student Nurses Association, Student Senate, Dorm Council, Delta Sigma Nu
POLLARD, GWENDOLYN EUGENIA
Psychology
POOL, JANET LYNN
Nursing—B.S.
Student Nurses Association
POOLE, HARRY WILKES
Textile Chemistry
American Association of Textile

Chemists and Geologists
Secretary Treasurer
POOLE, KEITH A
Early Childhood Education
POORE, BONNIE
Early Childhood Education
Kappa Delta Pi
PORTER, LATRELL
Nursing – B S
Student Nurses Association
Chairman of Nominations Committee State First Vice President
Campus Crusade for Christ Resident Assistant
PORTH, GARY BRICE
Industrial Education
Iota Lambda Sigma
POTTZ, SANDRA LYNN
Microbiology
Student Union Microbiology Society
POWELL, FRANK JOSEPH
Pre Architecture – B S
American Institute of Architects
Student Union Intramural Sports
PRESSLEY, BRADLEY KEITH
Administrative Management
Pi Kappa Alpha Student Union
PRESSLEY, STEVEN WEBB
Administrative Management
A S P A
PRICE, DAVID MICHAEL
Food Science
Food Science Club
PRICE, EDDIE CARL
Mathematics
Baseball Team
PULLIAM, TERRY L
Horticulture
PURCELL, ELLEN PAIGE
Secondary Education
Chi Psi Sweetheart Chi Psi Little Sister
PURDY, KEITH A
Microbiology
Sailing Club
PUSHKAR, B PAUL JR
Pre Architecture – B S
American Institute of Architects
Alpha Phi Omega Recording Secretary Phi Eta Sigma Historian Phi Kappa Phi Tau Sigma Delta Delta Phi Alpha Lutheran Student Movement

– Q –

QUEEN, MICHAEL LANCE
Zoology
Alpha Epsilon Delta Microbiology Club Sigma Tau Epsilon
QUINN, GEORGE A
Recreation and Parks Administration
Track Team RPA Honorary Society Rifle Team

– R –

RADA, KEN MARVIN
Administrative Management
Society for the Advancement of Management Intramural Sports
RAINES, MARSHALL TAYLOR
Electrical and Computer Engineering
Tiger Band Supply Officer Mu Beta Psi Concert Band I E E E
RAINEY, JOHN W
Forest Management
Alpha Phi Omega Baptist Student Union Society of American Foresters
RAMBOW, ROBERT ALAN
Mathematics
Pi Kappa Alpha Alpha Phi Omega Vice President Sailing Club
RAMSEY, BARNWELL S
Pre-Medicine
RAMSEY, DONALD LEE
Administrative Management
Student Government Elections Board Society for the Advancement of Management
RAMSEY, ELIZABETH JEANNINE
Elementary Education
Student Association for Mental Retardation Council for Exceptional Children
RANKIN, MARK SAMUEL
Financial Management
Phi Delta Theta, Social Chairman Society for the Advancement of Management
RASH, DAVID JACKSON
Administrative Management
Dorm Council Student Legal Advisor Alpha Phi Omega Treasurer TAPS Junior Staff
RAUCH, LAURA ANN
Secondary Education
Dorm Council
RAVAN, KAREN WILSON
Nursing – B S
RAWL, SUSAN HELEN
Elementary Education
Lutheran Student Movement Council for Exceptional Children
RAYNAL, GORDON W, GIRARDEAU
History and Nursing – A A
WSBF Office Manager Ski Club President Sailing Club Westminster Fellowship Vice-President Council
REESE, DAVID AUGUSTUS
Mathematics
Arnold Air Society Air Force R O T C Vice-Commander Scabbard and Blade, Pi Mu Epsilon
REESE, PORTIA
Mathematics
Pi Mu Epsilon
REID, MARY ELIZA
Animal Science
Block and Bridle Secretary Treasurer Westminster Fellowship Intramural Sports
REINOVSKY, ROBERTA JEAN
Zoology
REIS, FRANKLIN DIRK
Administrative Management
WSBF
RELL, JOHN WILFORD
Forestry
Alpha Zeta Chronicler Forestry Club Intramural Sports
REMELIUS, JOHN PHILIP
Mechanical Engineering
American Society of Mechanical Engineers
RENO, KAREN LYNNE
Microbiology
Microbiology Society Sigma Tau Epsilon Vice-President Alpha Epsilon Delta Historian Delta Sigma Nu Alpha Lambda Delta
REY, HUMBERTO G
Pre-Architecture – B A
International Students Association, Spanish Club, American Institute of Architects, Gymnastics Club
REYNOLDS, JOYCE DIANE
Nursing – B S
RHODES, JOSEPH CULLEN JR
Electrical and Computer Engineering – M S
Association of Computing Machinery I E E E
RHODES, LEON WILBUR
Forest Management
Forestry Club Society of American Foresters Chairman Outing Club Alpha Gamma Rho
RHODES, SARAH LEONORA
English
Clemson Players Alpha Psi Omega
RICHARDSON, REBECCA L
Recreation and Parks Administration
Chi Psi Little Sister Girls Rugby Team RPA Club
RICHBOURG, BENNIE FLADGER
Secondary Education
University Chorus
RICKER, JANET NADINE
Administrative Management
Delta Delta Delta Historian
RIGGS, DONALD PAUL
Food Science
RILEY, RALPH N
Zoology
RILEY, ROBERT G
Engineering Technology
RITCHIE, CHARLES MICHAEL
Administrative Management
ROBBINS, RICHARD WAYNE
History
Equipment Manager
ROBERTS, DAVID JOHN
Secondary Education
Chronicle Editor Christian Science Organization Secretary
ROBINSON, DEBRA LYNN
English
ROCHESTER, MELBA LYNN
Political Science
Young Republicans, Hugo Black Pre-Law Society Baptist Student Union
RODGERS, MORGAN STONE
Recreation and Parks Administration
Dorm Council Kappa Phi Secretary SCRPS
ROGALSKI, CHARLES DOMINIC
Sociology
Kappa Phi, Secretary President
ROGERS, BEVERLY KAY
Nursing – B S
ROGERS, DEBORAH KAY
Elementary Education
CAPERS, Service Officer, Commander
ROGERS, DEBORAH WALLACE
Elementary Education – M Ed
ROGERS, JANET ALMA
Recreation and Parks Administration
Junior Panhellenic Council Kappa Kappa Gamma
ROGERS, JOSEPH Q III
Pre-Architecture – B S
ROGERS, RANDAL C
Accounting
Beta Theta Pi Accounting Club
ROGERS, SUSAN LESLIE
Early Childhood Education
Kappa Alpha Theta, Kappa Delta Pi Kappa Alpha Little Sister
ROGERS, WILLIAM JEFFERSON
Administrative Management
Society for the Advancement of Management
ROMNEY, JILL BARBARA
French
Gamma Sigma Sigma Third Vice-President Rally Cat
ROPER, JOAN
Sociology
Campus Crusade for Christ
ROSS, MELVIN G
Pre-Architecture – B S
Student League for Black Identity Secretary American Institute of Architects Clemson Players Resident Assistant
ROSS, STEVEN ROBERT
Pre-Medicine
Pi Kappa Alpha Vice President Tiger Brotherhood Blue Key Interfraternity Council
ROYALS, CHARLES DOUGLAS
Recreation and Parks Administration
ROYSTER, DONALD GREGORY
Chemical Engineering
American Institute of Chemical Engineers
RUFF, NANCY STEWART
Nursing – B S
RUSH, WILLIAM B
Microbiology
Microbiology Society Young Republicans
RUSHTON, ROBERT EUGENE
Financial Management
RUSHTON, RONALD LAYNE
Industrial Management
RUSSELL, EDWARD R
Mechanical Engineering
Co-Op Club Vice-President American Society of Mechanical Engineers
RUSSELL, WILLIAM STANLEY
Pre-Architecture – B S
RUTHSATZ, MICHAEL ALLEN
Elementary Education
RYAN, THOMAS HENRY JR
Financial Management
RYNES, RALPH E
Spanish
Sigma Tau Epsilon Spanish Club President Sigma Delta Pi President

– S –

SAITTA, RICHARD JOHN
Psychology
Sigma Phi Epsilon Recording Secretary Swim Team Manager
SALLEY, DIANE CLAIR
Elementary Education
Kappa Delta Pi Resident Assistant Student Union, Dorm Council
SALLEY, GEORGE DOUGLAS
Administrative Management
Society for the Advancement of Management
SALLEY, NATHAN ROBERT
Forestry
Society of American Foresters
SALVADOR, JOSE DARJO
Pre-Architecture – B A
Spanish Club American Institute of Architects, American General Contractors, American Institute of Contractors Tae Kwon Do Club
SAMULSKI, RICHARD JUDE
Microbiology
SANDERS, TERRY LYNN
Nursing – B S
SANSBURY, HELEN GAIL
Early Childhood Education
Kappa Kappa Gamma
SAPP, DEBORAH LYNN
Early Childhood Education
Dorm Council Secretary
SARGENT, TIMOTHY LEROY
Mechanical Engineering
American Society of Mechanical Engineers, Joint Engineering Council
SARRACINO, GERALDINE F
Elementary Education
TAPS Junior Staff Kappa Delta Pi
SARRATT, JOHN MADISON
Recreation and Parks Administration
SCRPS
SASSER, NANCY M
Secondary Education
Chi Omega Dorm Council Panhellenic Council Beta Theta Pi Little Sister Intramural Sports
SATCHER, RICHARD H
Administrative Management
SATTEREIELD, KENNY F
Civil Engineering
American Society of Civil Engineers
SAUNDERS, DEBRA ELAINE
Nursing – B S
Student Nurses Association
SAUNDERS, RUSSELL ANNE
Elementary Education
SAVILLE, KENNETH STEVEN
English
SCATTERGOOD, DEBORAH LOUISE
Elementary Education
University Chorus, Republican Club Gamma Sigma Sigma, Angel Flight Kappa Delta Pi French Club
SCAVONE, THOMAS J
Building Construction
SCHAAF, DANIEL PAUL
Microbiology
SCHELS, DORIE LOUISE
Nursing – B S
SCHIPPER, DAVID J
Civil Engineering
SCHMID, LONNY RAY
Horticulture
Alpha Zeta, Treasurer President Pi Alpha Xi Vice-President President Phi Kappa Phi Phi Eta Sigma
SCHMIDT, JOSEPH DAVID
Pre-Architecture – B A
Tiger Band
SCHNIBBEN, JOHN HERMAN
Economics
SCHOEFSTALL, KAREN LYNN
Elementary Education
Dorm Council, Chi Psi Little Sister
SCHRIMPF, RUTH ANNE
Secondary Education
SCHUBERT, JAMES PHILLIP
Mechanical Engineering
SCHULLEY, RICHARD A
Industrial Education
Iota Lambda Sigma, Vice-President, Graphic Arts Society Sailing Club
SCOGGINS, JANET LOVE
Food Science
Alpha Gamma Rho Rhomate Angel Flight
SCOTT, FRANCES SUSAN
Secondary Education
Dorm Council, Westminster Fellowship Phi Kappa Phi
SCOTT, THOMAS P
Agronomy
Alpha Zeta, Agronomy Club
SCURRY, RALPH R
Agricultural Education
SEABROOK, EPHRIAM MIKELL III
Engineering Analysis
Sailing Club, Sailing Team
SEARS, CHARLOTTE B
English
SEGARS, JAMES RUSSELL
Political Science
Pi Kappa Alpha, Psi Chi, Sigma Tau Epsilon, Blue Key Student Senate Hugo Black Society
SELLERS, LANNY J
Industrial Education
SELLERS, LUANN BROCK
Early Childhood Education
SELLERS, RICHARD LYNN
Administrative Management
Cooperative Education Program
SESAY, JOSEPH M
Microbiology
Microbiology Society French Club German Club, International Students Association
SHEALY, RONALD EARL
Administrative Management
Society for the Advancement of Management
SHEAROUSE, DANIEL E
Mechanical Engineering
SHEETS, KAREN E
Nursing – B S
Student Nurses Association, Secretary
SHELL, JOHN CLINTON III
Accounting
Student Senate President Pro Tempore Sigma Phi Epsilon Blue Key Health Services Committee
SHERARD, THOMAS A JR
Civil Engineering
American Society of Civil Engineers
SHERRON, CLARENCE TAYLOR JR
Civil Engineering
Phi Gamma Delta Chi Epsilon President American Society of Civil Engineers
SHIELDS, PAULA W
Nursing – B S
Student Nurses Association.

Senior Directory

SHIRER, KEISTER MACK JR
History
SHIRLEY, ALICE ELIZABETH
Elementary Education
Student Association for Mental Retardation, Dorm Council, Council for Exceptional Children
SHIRLEY, SYLVIA ELAINE
Mathematics
Student Union, English Club, Math Club, Intramural Sports
SHORT, KEVIN DAVID
Forestry Management
Forestry Club, Society of American Foresters
SHULBY, RICHARD BRUCE
Architecture—M.S.
Photography Club, President American Institute of Architects
SHULER, DEBBIE G.
Early Childhood Education
Kappa Delta Pi
SHULER, KENNETH PAUL
Administrative Management
SHULER, NORMAN BOYD
Chemical Engineering
American Institute of Chemical Engineers
SHULER, SAMUEL HOWARD JR.
Animal Science
SHULTS, REBECCA L.
Secondary Education
SHUTE, KENNETH SAMUEL
Recreation and Parks Administration
SCRPS
SIDES, DANIEL HOWARD
Administrative Management
Phi Eta Sigma
SIERER, CATHERINE H.
Early Childhood Education
SIGAFOOS, JILL
Psychology
Student Union, Miss Clemson University
SIMONSON, JOYCE ANN
Recreation and Parks Administration
SIMPSON, CECILIA BETH
Elementary Education
Dorm Council, Council for Exceptional Children, Tiger Staff
SIMPSON, ROGER KEITH
Spanish
Sigma Tau Epsilon, Sigma Delta Pi, Spanish Club
SIMS, GUY M.
Mechanical Engineering
Student Security
SINCLAIR, JAMES EDWARD
Civil Engineering
American Society of Civil Engineers
SITTON, ELIZABETH D.
Early Childhood Education
SKARUPA, KAREN ANN
Psychology
Psi Chi, Sigma Tau Epsilon, Psychology Club
SKELTON, THOMAS EUGENE
Psychology
Speakers Bureau, Student Senate, AFS Committee, Radio Club, Vice-President
SKINNER, ROLAND LEROY
Psychology
TAPS, Activities Editor, Editorial Director, Tiger, Music Writer, Psi Chi, Sigma Tau Epsilon, Phi Kappa Phi, Phi Eta Sigma
SLICE, SANDRA L.
Nursing—B.S.
SLIGH, CHEVIS RAYMOND
Animal Science
Pre-Vet Club, Black and Bridle Club
SMITH, ANDREW CHARLES
Accounting
Student Union, Accounting Club
SMITH, CLAUDIA V.
Ornamental Horticulture
Alpha Zeta, Pi Alpha Xi, Secretary
SMITH, GRETA LEE
Zoology
SMITH, HARRIET ROBINS
Civil Engineering
Society of Women Engineers, Vice-President, Graduate Wives Club, Secretary, American Society of Civil Engineers
SMITH, HORACE GRATIN
Microbiology
Microbiology Society, Sigma Tau Epsilon
SMITH, JOHN WALTON LEE
Zoology
Sigma Tau Epsilon
SMITH, LESLIE MICHELLE
Nursing—B.S.
Kappa Kappa Gamma, Kappa Sigma Little Sister, Intramural Sports, Student Nurses Association
SMITH, LINDA KATHRYN
Nursing—B.S.
Scuba Club, Secretary, Student Nurses Association, Gamma Sigma Sigma
SMITH, MARTHA LYNN
Financial Management
Society for the Advancement of Management, Accounting Club, Dorm Council
SMITH, ROGER BERNARD
Environmental Systems Engineering—M.S.
American Society of Mechanical Engineers, Chi Epsilon
SMITH, ROGER DONALD
Textile Technology
SMITH, THOMAS EDWIN
Chemical Engineering
Alpha Phi Omega, Wrestling Club, American Institute of Chemical Engineers, Resident Assistant
SMITH, THOMAS GERALD
Administrative Management
Sigma Phi Epsilon, Varsity Cheerleader, Head, Tiger Brotherhood, Blue Key
SMITH, VINCENT DUPRE
Secondary Education
SMITH, WILLIAM MICHAEL
Industrial Management
Sigma Phi Epsilon
SMITH-BRINGAS, ERNESTO A.
Economics
Wrestling, Weightlifting Club, Economics Club, International Students Association
SMYTH, JOSEPH BAKER
Economic Zoology
Beta Theta Pi, Scholarship Chairman, Recording Secretary
SNELGROVE, DAVID LEE
Mathematics
Math Club, Phi Eta Sigma, Phi Kappa Phi, Young Republicans
SNOW, GUY T.
Electrical and Computer Engineering
Eta Kappa Nu, I.E.E.E.
SOL, JOSE EDUARDO
Engineering Technology
SOMERVILLE, DAVID JAMES
Forest Management
Intramural Sports
SOUTHERN, THOMAS RICK
Sociology
Sigma Tau Epsilon
SOWELL, MARIAN SUE
Elementary Education
Baptist Student Union
SPARKS, JAMES NEAL
Ornamental Horticulture
Sigma Alpha Epsilon, Correspondent
SPEARMAN, WILLIAM ELBERT
Civil Engineering
American Society of Civil Engineers, Chi Epsilon, Secretary, Tau Beta Pi, Sigma Phi Epsilon, Recorder, Student Senate
SPELL, JAMES SMITH
Architecture—M.S.
American Institute of Architects, Architecture Overseas Center, Photo Club, Sailing Club
SPENCER, RICHARD W.
Engineering Technology
Rifle Team, Treasurer, Rod and Gun Club
SPIRES, ROBERT KEITH
Zoology
Tae Kwon Do Club, Dixie Skydivers, Delta Sigma Nu
SPIVEY, JAMES TERRY
Political Science
SPROTT, CAROL M.
Secondary Education
Student Senate, Gamma Sigma Sigma, Second Vice President, English Club
STANCIL, CHARLES JOE
Agricultural Education
Alpha Gamma Rho, Society for the Advancement of Agricultural Eucation, Vice-President, Agricultural Economics Club, Secretary-Treasurer, Agricultural Council, Alpha Tau Alpha, Block and Bridle Club
STANFORD, DENISE ARIAIL
Chemical Engineering
American Chemical Society, Vice-President, American Institute of Chemical Engineers
STAPLETON, TONY ROBERT
Administrative Management
Tiger Band, Concert Band, Central Spirit Committee, Mu Beta Psi, Resident Assistant
STEEDLY, WENDELL MELVIN
Electrical and Computer Engineering
I.E.E.E.
STEELE, H. DAVID
Economics
Chi Psi, WSBF, Economics Club, Hugo Black Pre-Law Society
STEGALL, NICK W.
Electrical and Computer Engineering
I.E.E.E., President, Eta Kappa Nu, Joint Engineering Council
STEGALL, NORMA LYNN
Elementary Education
STERCHOS, RONALD TODD
Chemical Engineering
Blue Key, Treasurer, Tiger Brotherhood, Treasurer, Interfraternity Council, Vice-President, Treasurer, Student Senate, Sigma Phi Epsilon, American Institute of Chemical Engineers, Phi Eta Sigma, Historian
STEVENS, PAMELA KAY
Psychology
Dorm Council, Alpha Tau Omega Little Sister, Psychology Club
STEWART, CARROL SMITH
Administrative Management
STEWART, JOHN WILLIAM
Administrative Management
Clemson Rugby Team, Society for the Advancement of Management
STEWART, PAMELA
Recreation and Parks Administration
STEWART, RANDALL STEVE
Microbiology
Alpha Epsilon Delta, Phi Eta Sigma, Delta Sigma Nu, Microbiology Society, Sailing Club
STEWART, THOMAS ELLIOT
Accounting
Intramural Sports, Food Science Club, Accounting Club
STOGNER, CLARENCE L.
Electrical and Computer Engineering
STOKES, JOHN WESLEY
Pre-Architecture—B.S.
STONE, NENA C.
Psychology
Sigma Tau Epsilon, Psi Chi, Psychology Club
STONE, SAMUEL ROGERS
Pre-Medicine
Resident Assistant, Phi Koppa Phi, Clemson Community Involvement Organization, Delta Sigma Nu
STONEY, JOHN COLVIN
Chemical Engineering
Tiger Band, Concert Band, Mu Beta Psi, American Institute of Chemical Engineers
STRICKLAND, ERNEST E.
Agricultural Mechanics and Business
Alpha Gamma Rho, ASAE, Treasurer
STROM, PAMELA LOUISE
Early Childhood Education
STROUP, SUSAN REBECCA
Elementary Education
Kappa Sigma Little Sister, Lutheran Student Movement, Student Association for Mental Retardation
STUCKEY, DWIGHT C.
Industrial Management
SUDDETH, FRANCES ANN
Elementary Education
SUDDUTH, BARBARA L.
Early Childhood Education
Dorm Council, Intramural Sports
SUGGS, GEORGE E.
Mechanical Engineering
American Society of Mechanical Engineers
SULLIVAN, ROBERT W.
Recreation and Parks Administration
SCRPS
SUMAN, MARTHA M.
Secondary Education
SYKES, PETER D.
Administrative Management

—T—

TANNER, DEBORAH DENISE
Nursing—B.S.
Student Nurses Association, Tiger Band
TANNER, JAMES BRITT
Agricultural Economics
Sigma Nu, Agricultural Economics Club.
TATE, BEVERLY LYNN
Nursing—B.S.
TATE, GARY RANDALL
Psychology
TATE, KATHY HAZEL
Elementary Education
TAW, KENNETH J.
Secondary Education
TAYLOR, ALAN STEVE
Forest Management
Alpha Zeta, Xi Sigma Pi, Ranger, Forestry Club, Counterguerrillas.
TAYLOR, ALVIN ASKINS
Economic Zoology
Beta Theta Pi; Student Union.
TAYLOR, DONALD F.
Political Science
Chi Psi, Dorm Council, President, Hugo Black Pre-Law Society, Young Democrats, German Club.
TAYLOR, JOHN MICHAEL
Pre-Architecture—B.A.
Tiger Band, American Institute of Architects.
TAYLOR, LINDA KAY
Mathematics
Sigma Tau Epsilon, Pi Mu Epsilon.
TAYLOR, MARY LEE
Psychology
Delta Delta Delta, Dorm Council
TEMPLES, TOMMY JOE
Geology
Sigma Phi Epsilon
THACKER, NANCY E.
Elementary Education
THAKER, NITIN H.
Microbiology—M.S.
American Society for Microbiology
THEO, CHARLES OLIN
Administrative Management
Scuba Club, Vice-President, President, Society for the Advancement of Management
THIGPEN, PAUL MIKE
Administrative Management
Society for the Advancement of Management, Dorm Council
THOMAS, JAMES A. JR.
Agronomy
THOMAS, LUCY M.
Early Childhood Education
Kappa Delta Pi
THOMAS, RODNEY WILLIAM
Administrative Management
THOMAS, SUSAN CLARE
Psychology
Tae Kwon Do Club, Vice-President, French Club, Vice-President
THOMASON, MICHAEL MARVIN
Chemistry
Sigma Tau Epsilon, American Chemical Society, President, Scuba Club
THOMPSON, BARBARA LYNNE
Secondary Education
THOMPSON, DANIEL STEPHEN
Textile Chemistry
American Association of Textile Chemists and Colorists
THOMPSON, EDWARD H. JR.
Administrative Management
Scuba Club, Society for the Advancement of Management
THOMPSON, JAMES ELLIS
Building Construction
Sigma Phi Epsilon, Associated General Contractors
THOMPSON, J. BRADFORD
Forest Management
THOMPSON, LINDA M.
Elementary Education
THORNTON, BARBARA JANE
Microbiology—M.S.
Sigma Tau Epsilon, Pre-Vet Club, Sailing Club, Microbiology Society
THREADGILL, DARYL FRANK
Political Science
Sigma Phi Epsilon, Hugo Black Pre-Law Society
TIMMERMAN, STEVEN F.
Forest Management
TIMMS, CYNTHIA FAYE
Secondary Education
Kappa Delta Pi
TINDAL, MARY VIRGINIA
Elementary Education
TINDAL, WILLIAM MCDANIEL III
Accounting
College Republicans, Chairman, Fencing Team, Accounting Club
TINSLEY, JULIA J.
Secondary Education
TODD, JOHNNY D.
Civil Engineering
American Society of Civil Engineers, Sailing Club.
TOMLINSON, RICHARD BROOKS
Microbiology—M.S.
Microbiology Club, Westminster Fellowship, Dorm Council, Delta Sigma Nu.
TORRES, CHRISTOPHER M.
Engineering Technology
TORRES, CYNTHIA YVONNE
Recreation and Parks Administration
RPA Honor Society, Vice-

President, RPA Club, Intramural Sports
TRAYLOR, WILLIAM RUFF JR
Food Science
Student Union, Food Science Club, Psychology Club; Sailing Club, Intramural Sports
TRAYNHAM, JANET HELEN
Early Childhood Education
TRICE, JOHN CUSSONS
Mathematics – M.S
TRIPLETT, FRED AMZI III
Administrative Management
Swim Team, Concert Band
TROTTER, SUZANNE
Elementary Education
TRUSSELL, JOSEPH RANDOLPH
Administrative Management
TUCKER, LOUIE DALE
Industrial Management
Society for the Advancement of Management, Intramural Sports.
TUCKER, ROBIN LYNN
Elementary Education
TURNER, JAMES ARTHUR
Electrical and Computer Engineering
TURNER, JOHN W P
Zoology
Phi Eta Sigma Sigma Tau Epsilon, Tae Kwon Do Club; Dixie Skydivers.
TURNER, SALLY ANN
Psychology
Psi Chi, Sigma Tau Epsilon, Psychology Club.
TURNER, TIMOTHY EDWARD
Secondary Education

– U –

ULMER, FRED FELDER
Administrative Management
Phi Delta Theta, Society for the Advancement of Management, Student Union, Tiger Band, Hugo Black Pre-Law Society
ULMER, WILLIAM DALE
Agricultural Education
Alpha Gamma Rho, Treasurer, Alpha Tau Alpha, Intramural Sports

– V –

VAIGNEUR, CONSTANCE EVETTE
History
VAN KIRK, CHRISTINE M.
Secondary Education
Kappa Kappa Gamma, First Vice-President, Harvard Model United Nations Representative, Intramural Sports, French Club.
VAN MATRE, DAVID B.
Accounting
VAUGHT, BILLY RAY
Forestry
Forestry Club, President, Alpha Gamma Rho
VERMILLION, STEPHEN LEE
Secondary Education
VICKERY, ROBERT LANCASTER
Industrial Management
Society for the Advancement of Management, Phi Kappa Phi, Energy Conservation Committee
VIRUNURM, HARRY
Administrative Management
Society for the Advancement of Management, Treasurer, President, Student Union.

– W –

WALD, FRIEDA BARR
Elementary Education
WALES, ROSEMARIE
Pre-Architecture – B.A
Dorm Council, Resident Assistant, Intramural Sports, American Institute of Architects, University Disciplinary Committee
WALKER, LINDA ANN
Nursing – A.A
WALKER, PATRICIA
Early Childhood Education
Alpha Tau Omega Little Sister
WALKER, PATRICK THOMAS
Zoology
Zoology Club, American Chemical Society
WALKER, VICKIE SESSIONS
Elementary Education
WALKER, WILLIAM HENRY
Recreation and Parks Administration
WSBF, Traffic Director, Sports Director
WALL, BONNIE R
Elementary Education
Kappa Alpha Theta.
WALL, TOMMY T
History
WALTZ, MARGARET F.
Early Childhood Education
Kappa Delta Pi, Westminster Fellowship, Secretary
WARD, BEATRICE LEAH
Food Science
Food Science Club.
WARD, MARION ELIZABETH
Early Childhood Education
Clemson Players, Sailing Club, Christian Science Organization; Kappa Delta Pi
WARNER, ROBERT ELMER
English
Phi Delta Theta, Pledgemaster, Tiger Band
WARNOCK, WALTER L.
Administrative Management
Baptist Student Union; Society for the Advancement of Management
WASSON, KIMBERLY JAYNE
Chemical Engineering
WATERS, DEBORAH LEE
Early Childhood Education
Resident Assistant.
WATKINS, GLORIA ANNE
Mathematics
Kappa Kappa Gamma, Treasurer, Order of Athena, Treasurer, Sigma Tau Epsilon, Pi Mu Epsilon; Alpha Tau Omega Little Sister, Secretary-Treasurer, Alpha Lambda Delta, Math Club; Society for the Advancement of Management, Clemson Players
WATKINS, NORMAN RICHARD
Psychology
Tiger Band, Concert Band Sigma Alpha Epsilon, Secretary
WATKINS, THOMAS JEFFERY
Chemical Engineering
Pi Kappa Alpha, Social Chairman; American Institute of Chemical Engineers.
WATSON, BLAKE T.
Administrative Management
WATSON, CAROL LYNNE
Ornamental Horticulture
Alpha Zeta
WATSON, C WANDA
Financial Management
Sailing Club, Alpha Lambda Delta, Society for the Advancement of Management
WATSON, CYNTHIA ANNE
Elementary Education
Alpha Lambda Delta
WATSON, GAYLE ELOISE
Elementary Education
WATSON, LYLE STEPHEN
Education
WATSON, WADE MELVIN
Engineering Technology
WATSON, WILLIAM ANTHONY
Ornamental Horticulture
Phi Delta Theta, Horticulture Club; TAPS Photographer.
WATT, JOSEPH DOLAN
Administrative Management
Intramural Sports, Society for the Advancement of Management
WATT, RONALD LUSK
Electrical and Computer Engineering
WSBF, Engineering Director, Eta Kappa Nu, I.E.E.E., Sailing Club
WATTS, DEBORAH BATCHELOR
Nursing – B.S.
Alpha Gamma Rho Rhomate, Secretary
WATTS, LARRY EUGENE
Agricultural Mechanics
WEATHERLY, KURT FLEMING
Administrative Management
Tiger Band
WEATHERS, TALULA RAY
Recreation and Parks Administration
WEAVER, ROY E.
Electrical and Computer Engineering
WEBB, DEAN ROBERTSON
Zoology
Student Senate; TAPS Junior Staff.
WEBBER, THOMAS MICHAEL
Administrative Management
Football Team; Sigma Alpha Epsilon, Society for the Advancement of Management
WEHUNT, GINGER LEE
Secondary Education
Kappa Alpha Little Sister; Dorm Council; Tiger Belle; Intramural Sports.
WEILL, HALBERT CLEMENT JR.
Administrative Management
Dixie Skydivers; Society for the Advancement of Management.
WEINHEIMER, ANN
Zoology
WEIR, LINDA SUE
Nursing – B.S.
Student Nurses Association.
WELCH, DAVID MICHAEL
Botany
Alpha Phi Omega, Student Senate.
WELCH, FRANK
Education – M.Ed.
WELDON, KARL S.
Psychology
Junior Varsity Cheerleader, Head; Varsity Cheerleader; Student Senate, Sigma Alpha Epsilon; Psychology Club.
WELLS, JOHN CLIFTON
Ceramic Engineering
Student Union, Vice-President, Keramos, Vice-President, Canterbury Club, President, American Ceramic Society; Chief Legal Advisor, Navigators.
WELSH, CHARLES MICHAEL
Financial Management
Phi Kappa Phi; Society for the Advancement of Management.
WELSH, TERESA JANE
Elementary Education
Resident Assistant, Block and Bridle Club; Dorm Council
WENTINK, JAMES MARTIN
Recreation and Parks Administration
Pi Kappa Alpha, Wrestling Club, Concert Band.
WERTS, BUDDY RHETT
Civil Engineering
American Society of Civil Engineers, Chi Epsilon.
WESCOAT, JENETTE H.
Nursing – B.S
Kappa Sigma Little Sister Bengal Babe, Student Government Department of Services.
WESCOAT, LUCY G
Nursing – B.S.
Bengal Babes, Student Government Department of Services.
WEST, DAVID BRYAN
Electrical and Computer Engineering
WEST, KAREN DIANE
Elementary Education
WESTBURY, BONNIE KATHRYN
Recreation and Parks Administration
WHATLEY, SUZANNE IRENE
Political Science
Angel Flight, Comptroller
WHITE, BETTY CECILE
Sociology
WHITE, GLENDA FRANCES
Food Science Club, Vice-President, Campus Crusade for Christ.
WHITESIDE, DEBORAH JAN
Elementary Education
Alpha Lambda Delta, Kappa Delta Pi.
WHITESIDES, GEORGE PATRICK
Financial Management
WIGGERS, ERNIE P.
Economic Biology
WILLIAMS, BARBARA DALE
Elementary Education
WILLIAMS, BENJAMIN
Agricultural Education
Baptist Student Union; Society for the Advancement of Agricultural Education.
WILLIAMS, DEBRA KAY
Education
WILLIAMS, C. DIANNE
Political Science
Kappa Kappa Gamma
WILLIAMS, MARK MCLEAN
Administrative Management
Kappa Alpha Society for the Advancement of Management.
WILLIAMS, MARTY HARRISON
Secondary Education
WILLIAMS, NANCY RANKIN
Nursing – A.A.
WILLIAMS, SAMUEL DWIGHT
Building Construction
Associated General Contractors, Sigma Lambda Chi, American Institute of Constructors, Dorm Council.
WILLIAMS, TRENA LANELL
Nursing – B.S.
Student Nurses Association.
WILLIAMS, WALTER LEE
Political Science
Pershing Rifles, Fourth Regimental Staff.
WILLIAMSON MARY LEIGH
English
WILLIS, ALFRED EDWARD
Pre-Architecture – B.A.
Clemson Players; American Institute of Architects; French Club, Chronicle, Poetry Editor, Alpha Psi Omega, Phi Eta Sigma Phi Kappa Phi; Tau Sigma Delta, Pi Delta Phi, President
WILLIS, REBECCA
Elementary Education
Psi Mu Psi, Vice-President, Sailing Club, Tiger Band, Concert Band, Student Association for Mental Retardation.
WILLIS, SAMUEL MARSH
Zoology
Sigma Phi Epsilon, Scabbard and Blade, Phi Kappa Phi Phi Eta Sigma Alpha Epsilon Delta Delta Sigma Nu, Student Senate, Sigma Tau Epsilon; Blue Key
WILSON, CINDY
Spanish
Chi Omega, Rally Cats, Dorm Council, Beta Theta Pi Little Sister Intramural Sports
WILSON, CYNTHIA S.
Secondary Education
Chess Club, Young Republicans, Resident Assistant, Economics Club
WILSON, DENNIS FOSTER
Industrial Management
Society for the Advancement of Management
WILSON, DIXIE L.
Zoology
WILSON, DONNA WOOD
Nursing – A.A
Outing Club, Student Association for Mental Retardation.
WILSON, JOHN LESESNE
Architecture – M.S.
Sailing Club, Tau Sigma Delta Dixie Skydivers
WILSON, KATHLEEN ANN
Financial Management
Society for the Advancement of Management
WILSON, MARILYN JEAN
Recreation and Parks Administration
Chi Omega, Varsity Cheerleader, Central Spirit Committee, Supreme Court, Student Alumni Association, Alpha Tau Omega Little Sister, SCRPS.
WILSON MARION EDWARD
Zoology
Chronicle, Managing Editor, Tae Kwon Do Club, Vice-President, Outing Club.
WINGHAM, RENEE VALENCIA
Building Construction
Rally Cat, Student League for Black Identity, Bengal Babe, American Institute of Architects.
WINGARD, RICHARD LEE JR
Zoology
Alpha Gamma Rho, Secretary, Zoology Club, Secretary-Treasurer.
WISE, MARY ELLEN
Early Childhood Education
Baptist Student Union.
WOLEN RALPH MICHAEL
Engineering Technology
WSBF, Student Association for Mental Retardation.
WOLFE, DEBRA ANN
Elementary Education
Kappa Alpha Theta.
WOLFE, EDWARD H
Civil Engineering
American Society of Civil Engineers
WOLFE, FREDERICK G.
Chemical Engineering
American Institute of Chemical Engineers, Vice-President, President, Tiger Brotherhood, Vice-President, Joint Engineering Council, Secretary, Vice-President, College Republicans, Vice-President, Southern Regional Vice-President of American Institute of Chemical Engineers; Blue Key, Pi Kappa Alpha
WOOD, ROBERT JUDSON
Electrical and Computer Engineering
Arnold Air Society, Vice-Commander; Scabbard and Blade, Vice-Commander; Phi Kappa Phi; Air Force R.O.T.C.
WOOD, WALLACE B
Agricultural Education
Society for the Advancement of Agricultural Education, President Alpha Tau Alpha, Vice-President, Alpha Zeta, Agricultural Council
WOODFIN, BRUCE DENN
History
Hugo Black Pre-Law Society Low Court
WOODRUM, WALTER G III
Forest Management
Xi Sigma Pi, Vice-President, Phi Kappa Phi, Alpha Zeta, Phi Eta Sigma Newman Club, Forestry Club, Counterguerrillas
WRIGHT, STEVEN HAROLD
Administrative Management
Theta Chi
WYATT, SUSAN ADRIAN
Psychology
Psi Chi, Sigma Tau Epsilon Psychology Club.

WYNDHAM, LINDA HOPE
Recreation and Parks Administration
RPA Club, RPA Honor Society, Secretary

WYNN, VANESSA G
Administrative Management
Intramural Sports, Kappa Alpha Little Sister Society for the Advancement of Management

—Y—

YOST, MICHAEL CARL
Recreation and Parks Administration
Sigma Nu· Scuba Club, SCRPS.

YOUNG, JETTIE MARGARET
Elementary Education
Varsity Cheerleader, Rally Cat, Delta Delta Delta, Central Spirit Committee

YOUNG, THOMAS ANDREW
Geology
Mu Beta Psi, Secretary Tiger Band, Concert Band

YOUNG, WILLIAM DENNIS
Recreation and Parks Administration

—Z—

ZOBEL, MARION ANN
Recreation and Parks Administration
Dorm Council, RPA Club

Panhellenic Council

1. Molly Ann McCoy
2. Georgianne E. Jarrard
3. Elizabeth S. Jeter
4. Cynthia Louise Barron
5. Martha Ann Lucius
6. Sollie E. Culbertson
7. Helen C. Harvey
8. Mary Margaret Phifer
9. Cathy Turner
10. Catherine Zoe Curtan
11. Carol Ann Smith
12. Vickie Ann Goetsch
13. Alice Hara Dib
14. Margaret Jacquelyn Nye
15. Sherry Thomas
16. Teresa J. McInvaille
17. Mary Anna Bennett
18. Margaret Ballard

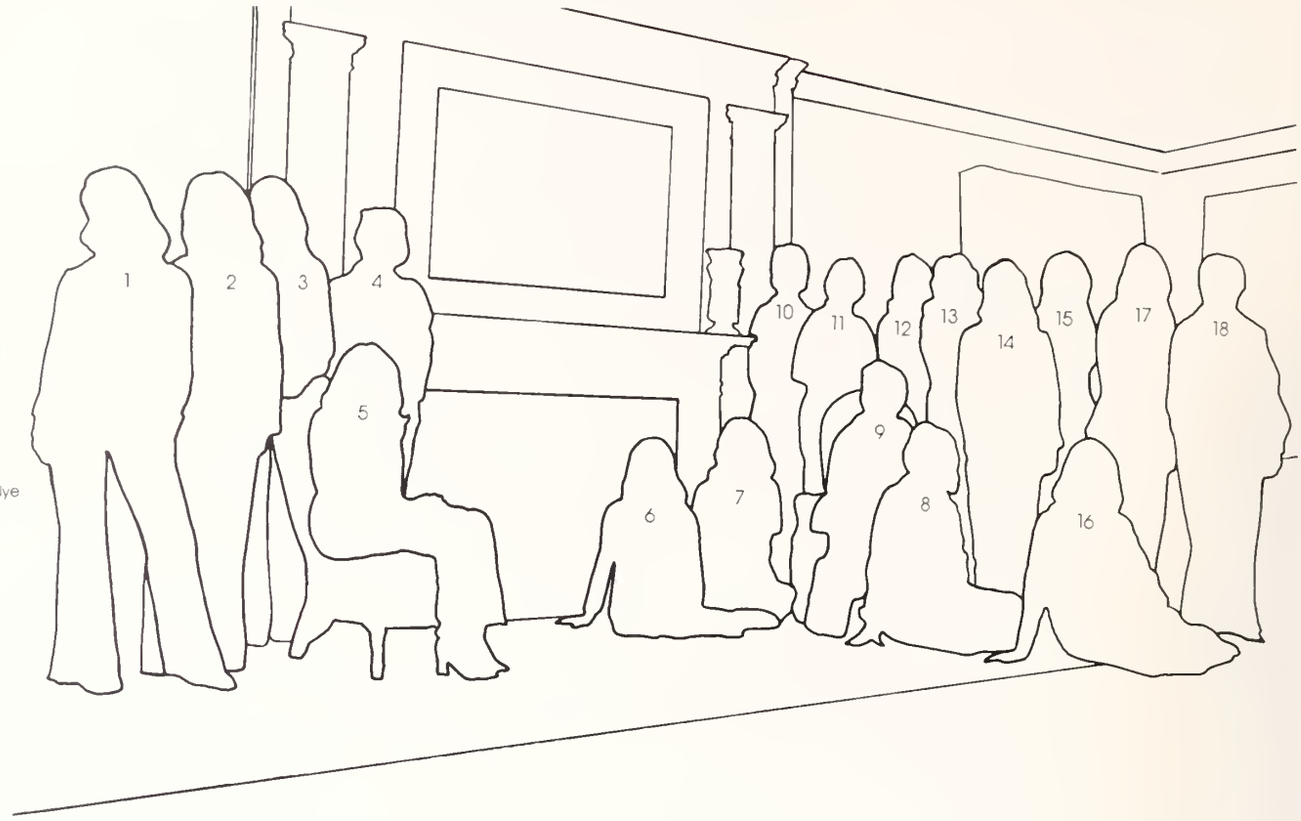

▲ Page 304
▼ Page 305

Chi Omega ΧΩ

1. Virginia M. Shell
2. Frances Alison Barber
3. Lyn Ferguson
4. Mary E. Thomas
5. Nancy Carol Snively
6. Carol Ann Luck
7. Cheryl Ann Samisch
8. Victoria Lee Purvis
9. Cynthia Wilson
10. Joyce Elizabeth Ward
11. Sheila Ann Kuritz
12. Elizabeth Ann Doyle
13. Martha Jo Martin
14. Patricia Ann Duncan
15. Clare L. Cunningham
16. Adriana Alice Goïena
17. Karen Lee Reynolds
18. Katherine Pope King
19. Joanna Jody Kartus
20. Caroline M. Rowan
21. Margaret Riley Okey
22. Margaret Jane Sumner
23. Donna Lynne Gray
24. Ann Haywood Mapp
25. Cynthia A. Poole
26. Sara Carol Gambrell
27. Helen C. Harvey
28. Nancy Mildred Sasser
29. Karen Bernice Critz
30. Evelyn Kay Brunbach
31. Marilyn Jean Wilson
32. Pamela Gail Horst
33. Michele Renee Woods
34. Barbara Lee Harrison
35. Janet Marie Hatcher
36. Carolyn Patricia MacLeish
37. Margaret Mary Johnson
38. Gayle Eugenia Martin
39. Deborah Ann Nave
40. Pamela Lorraine Hoover
41. Janice Lee Matthews
42. Susan Anolyn Kelley
43. Catherine Faye Allen
44. Capitola Holliday King
45. Shirley Ruth LaGrone
46. Katherine Bland Sawyer
47. Mary Anna Bennett
48. Sandra C. Garrison
49. Teresa Geraldine Anne Senters
50. Sarah Lee Naples
51. Virginia M. Giolosa
52. Carolyn Jones
53. Susan Clark Mattox
54. Elizabeth Scott Jeter
55. Martha Lyon Jay
56. Vicki Jean Waters
57. Sara Marie Langstaff
58. Barbara Louise Keil
59. Elizabeth A. Whitlock
60. Susan Marie Hardwick
61. Margaret Ann Cullum
62. Sarah E. Smith
63. Linda Carol Flake
64. Cindy Kay Duke
65. Lois Miller Jones
66. Genevieve H. Skardon
67. Mary Lucile Kinard
68. Karen Floride Jenkins
69. Lily Belle Broome

NOT PICTURED:

Sheila M. Armstrong
Priscilla Brockwell
Catherine Betts Culp
Deborah Magaers Drummond
Margaret Elaine Gaddis
Bobbie L. Garrett
Sandra C. Garrison
Mary Virginia Harper
Frances Ann Howard
Anna Margaret Hubbard
Karol Ann Ibach
Juli F. Jeffcoat
Catherine Gibson Lane
Linda Gail McCrory
Martha M. Nelson
Cynthia O'Brien
Mary Corbett Phelan
Mary Margaret Phifer
Martha Ann Price
Susan McMillan Roddey
Margaret Lenora Sanders
Elizabeth J. Stroupe
Susan Blair Telfer
Betsy Beale Thomas
Sara Elizabeth Walloce
Beverly Lynn Wise
Cynthia Anne Wilson

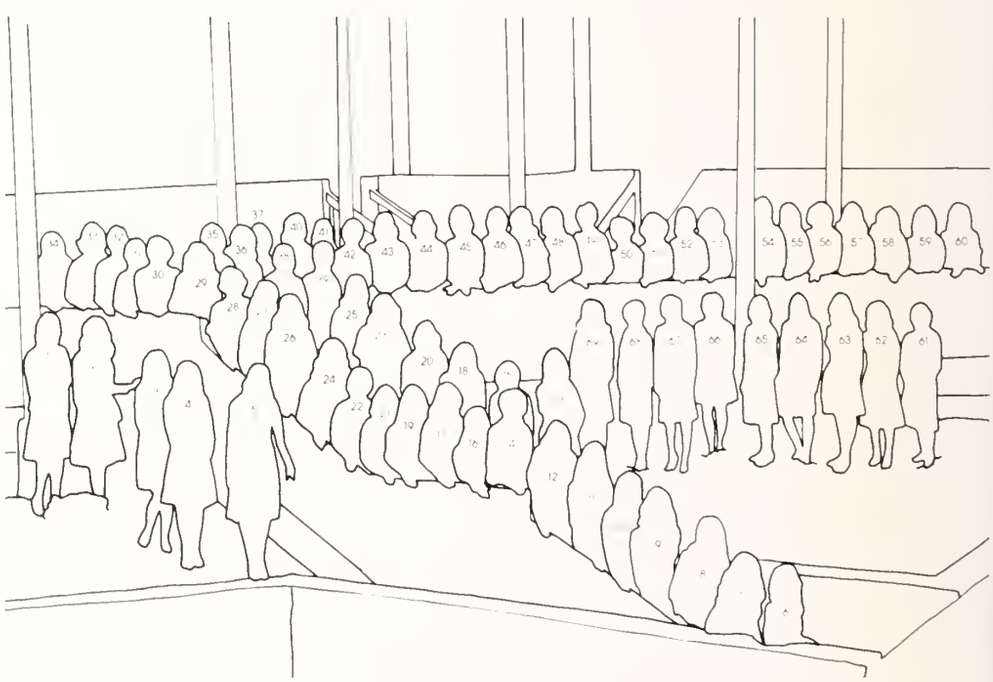

Delta Delta Delta ΔΔΔ

1. Jettie Margaret Young
2. Janet Nadine Ricker
3. Kathleen Marie Dunn
4. Carol Ann Smith
5. Deborah Ann Thompson
6. Mary Lee Taylor
7. Suzanne Brooks Staton
8. Sallie Elizabeth Culbertson
9. Margaret Pauline Cox
10. Sheri Leigh Costa
11. Julie Anna Calk
12. Laure Rae Smith
13. Nan Aline Byars
14. Cynthia Jan McKissick
15. Julie Ann Johnson
16. Vickie Lynne Whiten
17. Carolyn Irene Helena
18. Ann Heyward Epting
19. Barbara Juli Caughman
20. Nancy Carolyn Barton
21. Doreen Joan Conahan
22. Margaret McCume Brown
23. Nancy Ethel Hammond
24. Heidi Michele Speisseger
25. Carlin Thomas Creel
26. Aline Ayer Crews
27. Patricia Magdalen Molitoris
28. Mary Beth Huff
29. Susan McLaurin
30. Debra Lynn Raney
31. Susan Valerie Sitton
32. Kathryn Saville Stultz
33. Elizabeth Colvin Mueller
34. Gale Elizabeth Glotfelty
35. Harnet Olive Matheny
36. Elizabeth Ane McEachern
37. Susan Elizabeth Rouse
38. Ann Wade Harpe
39. Bernice Christine Lane
40. Mary Lide McArthur
41. Pamela Lee Hutson
42. Amy Katherine Johnson
43. Patricia Catington
44. Jan Lee Morris
45. Cheryl Ann Minges
46. Marjean Kehoe
47. Margaret Louise Jones
48. Sharon Lynn Thomas
49. Jessie Lynn Thompson
50. Ann Christine Hartnett
51. Patricia Angela Stanford
52. Margaret Diane Goebel
53. Judith Ann Doney
54. Kathryn Colleen Wright
55. June Eugenia Dannelly
56. April Baker
57. Anne Marie Snipes
58. Julia Christine Olson
59. Catherine Zoe Curtan
60. Sheryl LeBlonde Davis
61. Teresa Gail Houston
62. Robin Ann Plummer
63. Pamela Jane Wanamaker
64. Cheryl Allen Forrest
65. Barbara Gail Wolla
66. Carol Ann Odom
67. Constance Gamble Livingston
68. Linda Lea Janes
69. Lois Drysdale MacNaughton
70. Elizabeth Anne Straup
71. Lisa Laura Glotfelty
72. Gena Elizabeth Gilliam
73. Margaret Celia Peeples
74. Julie Muckenfuss
75. May Stewart Copeland
76. Anne Bankson Aichele
77. Betty Jayne Hite
78. Cathy Sue Bray
79. Sarah Rebecca McPhail
80. Kristie Anne Kenney
81. Debra Ann James
82. Gloria Sue Goodman

NOT PICTURED:

Elizabeth Robinson Allen
Gale Carol Collins
Phyllis Anne Corker
Sharon Janette Gibson
Elizabeth Dedge Guyton
Susan Carol Hall
Katherine Anne Harris
Phyllis Ellen Hicks
Jane Elizabeth Long
Sandra Kay Parks
Tambra Lynne Wilson

Kappa Alpha Theta KAΘ

▲ Page 306
▼ Page 307

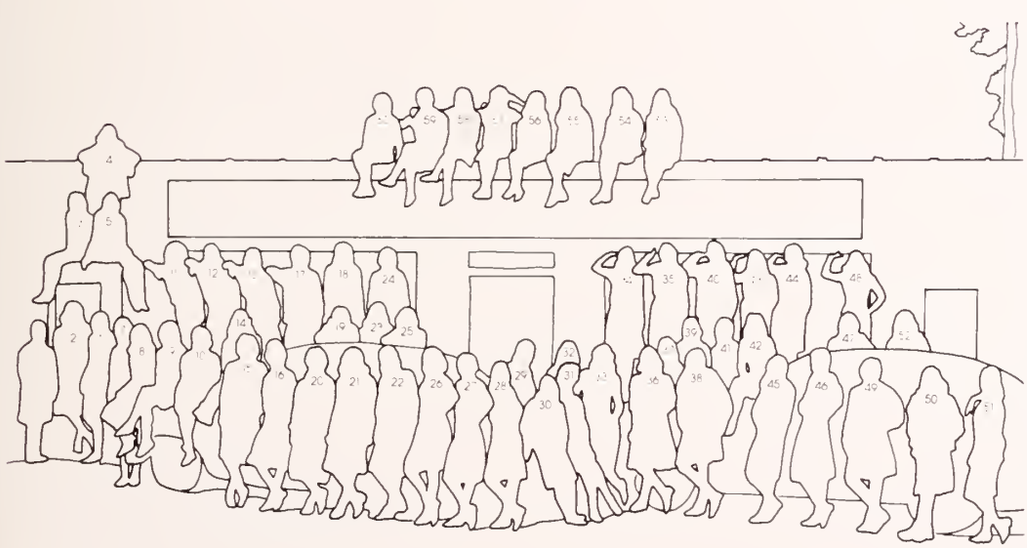

1. Michelle Lynn Herod
2. Robin A. Lynn
3. Kimberly Ann DeGrove
4. Julie Catherine Prater
5. Kirsten Doefort
6. Sally Elaine Bethea
7. M. Karen Blackman
8. Mary E. Collier
9. Melinda Ann Brownlow
10. Cindy Ann Hollis
11. Robin Mae Herdman
12. Connie Grace Taylor
13. Teresa Jane McInvaille
14. Deborah L. Thacker
15. Gayle Inabinet Holman
16. Jan Bethea
17. Gloria Racine Neighbors
18. Linda Glenn Dieckmann
19. Sylvia Marie Lewis
20. Cheryl A. Caldwell
21. Susan Cubbedge New
22. Cheryl Lynn Allen
23. Helen Lucille Jackson
24. Laura Ellen Dacus
25. Carol Ann Whitten
26. Nina Wilsan Bond
27. Elizabeth Martha Judge
28. Faye Marie Freeman
29. Cynthia Dianne Dickson
30. Rena Bee Elliott
31. Audrey Leigh Allison
32. Dee Dee Bowden
33. Julia Jane Davis
34. Elizabeth Ann Bates
35. Vickie Ann Goetsch
36. Georgianne Easter Jarrard
37. Cynthia Ann McCain
38. Margaret Louise Meyers
39. Martha McLaurin Fowler
40. Elizabeth M. Bethea
41. Susan Jane Nickles
42. Elizabeth Anne Johson
43. Susan R. Bishop
44. Barbara Ann Paul
45. Elizabeth Ann Pinson
46. Patricia Lynn Durgin
47. Elizabeth Joan Heywood
48. Elizabeth Leigh Kemon
49. Kathleen A. Templeman
50. Mary Gemma Geilfuss
51. Cynthia Loraine Langston
52. Linda Jean Momeier
53. Adell Marie Sheppard
54. Leslie Elizabeth Flint
55. Pamela Vivian Carey
56. Lisa Lucille Gunn
57. Deborah Lynn Brown
58. Helen Noemi Canine
59. Nancy Ann Hepfinger
60. Alice Hara Dib

NOT PICTURED:

Donna Lynn Bennett
Susan Elizabeth Brendell
Teresa Lynn Cox
Patricia H. Creighton
Sheryl A. Cunningham
Pamela Rene Farmer
Marion Joyce Fowler
Carol Ann Gerdon
Linda Kay Ghysels
Peggy Jane Gillespie
Catherine Lee Johnsan
Jamie Lisa Hall
Nona Jane Head
Jeanne Marie Hood
Carlan C. Jones
Sue Pepper Klump
Lois Anne Kubarewicz
Cindy Lewis
Karen Jean McCullough
Sharon E. McFadden
Nancy Karen Meehan
Sharon Ann Morgan
Nancy Jean Nantz
Catherine Ann Pillis
Gena Elizabeth Reyns
Susan Leslie Rogers
Julia E. Stephens
Kathy Ann Stukes
Dorothea L. Traylor
Debra Ann Wolfe

Kappa Kappa Gamma ΚΚΓ

1. Kelly Ann DeMauro
2. Terrell Lane Moore
3. Margaret Gwyn Latimer
4. Martha Ann Lucius
5. Nancy K. Griswold
6. Anne Ivey Hicklin
7. Elizabeth Bryan Chapman
8. Margaret Catherine Hucks
9. Margaret Ann Nettles
10. Mary Elizabeth Carter
11. Cynthia Luaise Barran
12. Kathy Sue Holder
13. Janet Rogers Osterhoudt
14. Judith Lee Thompson
15. Christine Van Kirk
16. Alice Sherard Haynie
17. Annette Marie Nimmer
18. Marie Brown
19. Janet Lynn Jackson
20. Deborah Kate Looper
21. Kim Louise Ammons
22. Nancee Lee Knight
23. Gina Dell Long
24. Marie H. Lucius
25. Ronda Laralee Eledge
26. Carol Culler Fletcher
27. Olive Harris Barron
28. Anne McLean Taylor
29. Jane Quinn Sweeney
30. Helen Gail Sansbury
31. Sarah Edna Gilchrist
32. Sheryl Ann Cawart
33. Mally Ann McCoy
34. Sharon Ann Prybylowski
35. Frances Jean Miller
36. Jane Knight Hopkins
37. Georgia Blanche Cottingham
38. Linda Kay Hurst
39. Beverly Day Hobbs
40. Wende McEwen Forrest
41. Rhoda Arrington Thomas
42. Mary Nagel Cushman
43. Virginia Ruth Kissell
44. Gwendolyn George
45. Karen Luaise Hoefer
46. Monte Marie Weeks
47. Suzanne Ellen Weaver
48. Maisie Joy Wallace
49. Margaret Ballard
50. Mary Lynn Van Sickle
51. Jan Ellen Matthews
52. Linda Marie Allen
53. Glenda Teresa Grooms
54. Lee Ann Clark
55. Trudy Anita Thompson
56. Mary Todd Berry
57. Sarah Gaye Winn
58. Linda Jeanne Meincke
59. Nancy Elizabeth Hurst
60. Johnsie Renee Reece
61. Susan Fay Johnsan
62. Tamara Ann Bashora
63. Margaret Douglas Deadwyler
64. Judy Brooks Ainsworth
65. Helen Elizabeth Moore
66. Margaret Jacquelyn Nye
67. Mallie Theresa Johnson
68. Cynthia Jo Compton
69. Elizabeth Webster
70. Carol Louise Meincke
71. Mary O. Moses
72. Diane Andress
73. Carol Ann Heyer
74. Delwin Blanche Blair
75. Sallie Ann Johnson

NOT PICTURED:

Lisa Anne Ballenger
Rebecca Ann Beach
Katrina Luaise Blair
Susan Lynne Bolton
Deborah Lynn Brown
Deborah Anne Brusini
Virginia Catalana
Constance Ruth Cox
Ellen Jean Cox
Rebecca Van Houten Elvington
Judith Elizabeth Griffiths
Cynthia Anne Haestad
Laura Evelyn Hoke
Robin Lee Hussey
Margaret Mary Johanningmeier
Jane Ellen Julian
Alexandra Karvelas
Cynthia Louise Lucas
Mary Pruitt Malphrus
Elizabeth M. McGrady
Frances Anne Simpson
Joy Shuler Smith
Patricia Jane Smith
Leslie Michele Smith
Elizabeth Richey Walke
Barbara Ellen Watson
Florence W. Watters
Gloria Anne Watkins
Nancy Lilabeth Weldon
Carol Dianne Williams
Linda Kay Yarborough

▲ Page 308
▼ Page 309

Interfraternity Council

1. William Walter Berry
2. Bobby Oran Horton, Jr.
3. William Jerome Murray, Jr
4. Ronald Todd Sterghos
5. J. Denton Sparkman
6. Paul B. Edwards
7. Henry Turpin Gramling II
8. Wallace M. Bennett
9. Hambletan Baxter Carpenter
10. Paul Gregory Mueller
11. Steven B. Meadows
12. Isaac Anthony Saad
13. Terry Lee Nye
14. Charles George Suhayda
15. William Joseph Roddey IV
16. Joseph T. Biediger
17. James Terry Spivey
18. Raymond L. Jacobs
19. Anthony Guy Mollica
20. Claude M. Gaulphin
21. J. Bradford Thompson
22. Charles A. Barron
23. Steven H. Wright
24. William H. Burton
25. John Clark Reynolds

NOT PICTURED:

Michael B. Davenport
Michael F. Doherty
John R. Gangemi
Eddie H. Mellette
Michael J. Rampey
Charles D. Rogalski
Thomas E. Tucker

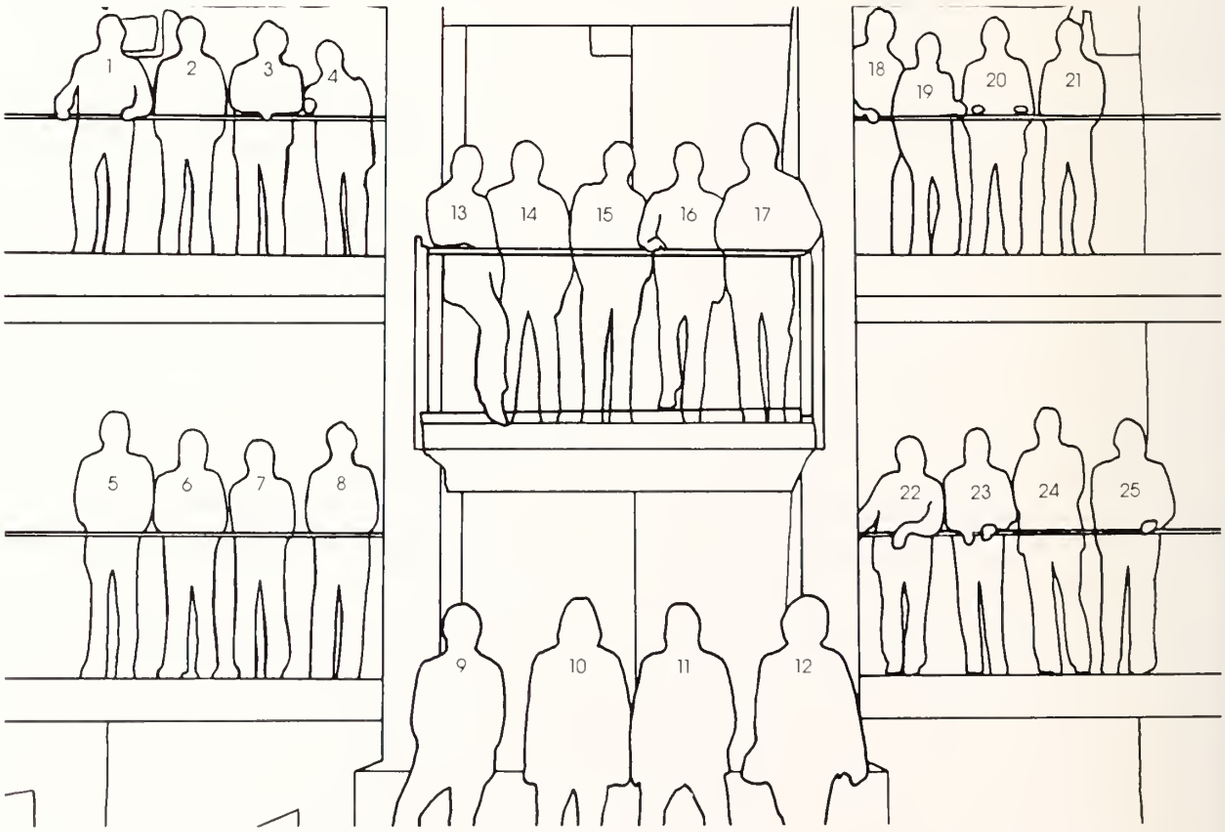

Alpha Gamma Rho ΑΓΡ

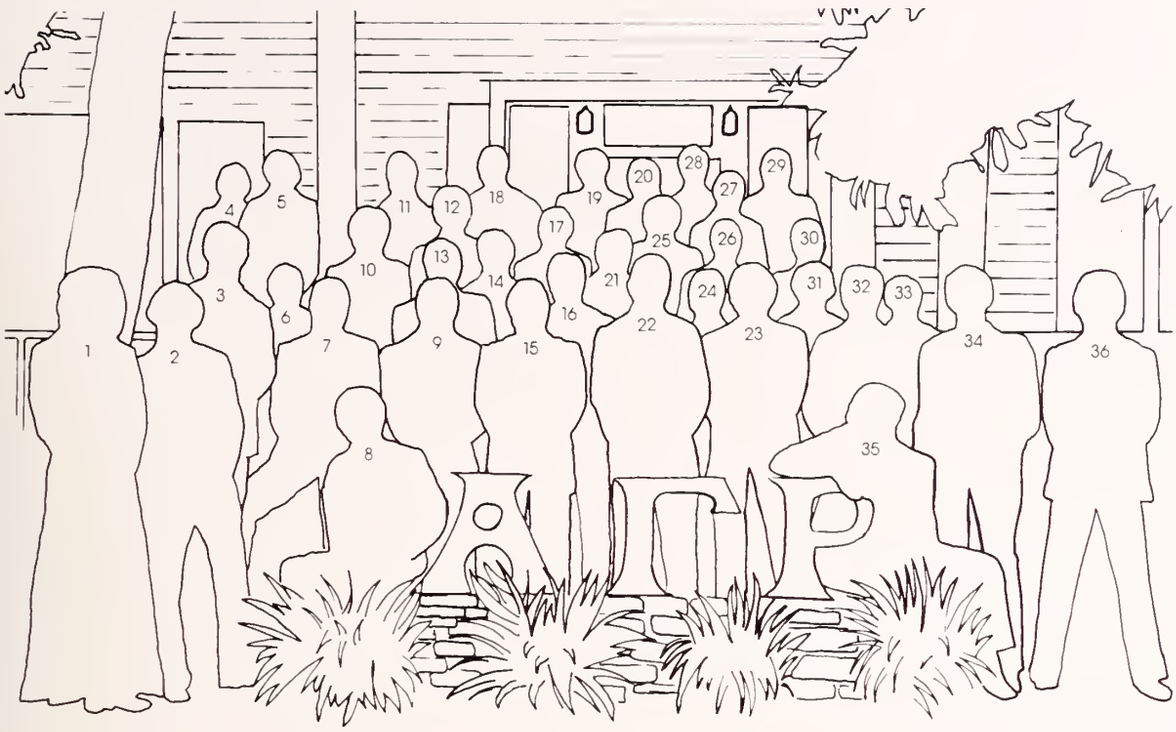

1. Elaine Campbell
2. John F. Thompson, Jr
3. Charles Feagle Cousins
4. Stephen Phillip Mace
5. Ernest Eugene Strickland
6. Alexander Campbell McLeod, Jr
7. Dusty Wilson Young
8. Dante Charles Mercurio
9. Richard Hunt Breazeale
10. John William Nance
11. Thomas Alan Grogan
12. Frank Bennet Glenn
13. Charles Joseph Stancil
14. Thomas Edford Cousins
15. Paul Wescott Ackerman
16. James Denton Sparkman III
17. Samuel Grady Gilliam
18. Dr. M. A. Boone
19. John Kiester Floyd
20. Arthur Randolf Young
21. Benjamin Thomas Granger
22. Charles Francis Carmichael II
23. Richard Lee Wingard, Jr.
24. Randall Harley Hiers
25. James Alvin Tate
26. Jerry Alan O'Dell
27. Joseph Rush Wingard
28. Lonny Ray Schmid
29. John William Ulmer
30. J. Bradford Thompson
31. Lee Terrell Mathis
32. James Otho McDaniel
33. James Alvin Fuzy
34. Robert Vann Steele
35. William Dale Ulmer
36. Alan David Arant

NOT PICTURED:

John Wesley Comerford
Bragg Martin Williams
William Franklin Strickland

Alpha Tau Omega ΑΤΩ

▲ Page 310
▼ Page 311

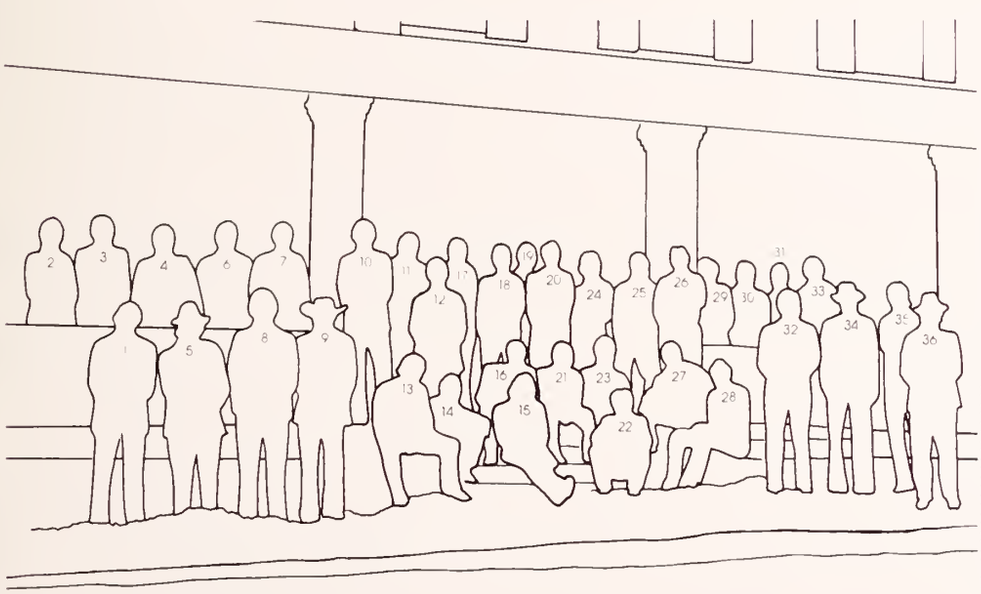

1. David Lewis Locklair
2. Lauren Booth Klapthor
3. Coker Price
4. Richard Charles Barreto
5. Charles Edward Bundrick, Jr.
6. Mark Slade Avent
7. Jim Fisher
8. Charles Edward Smith
9. George Quigley Langstaff II
10. Frank B. Rogers III
11. Michael E. Wearthery
12. Thomas C. Furqueron
13. Michael E. Simmons
14. Lorin David Bice
15. William David Meier
16. Ben Dayton Floyd
17. Roger Beam Clinkscales
18. William D. Bell
19. Doug Davenport
20. Stuart Cameron Owens
21. Charles T. Powell, Jr.
22. Joseph M. Todd
23. John Stephen Demosthenes
24. Bobby Barreto
25. Walter Kemmery Lunn
26. Paul Brooks Coakley
27. Thomas Grant Derham
28. Robert Ira Holley
29. Randy Lewis Locklair
30. Tom Ward
31. Charles F. Paterno
32. James Terry Spivey
33. Buster McDonald
34. Steven Harry Dunagan
35. John H. Mahon, Jr.
36. John Clark Reynolds

NOT PICTURED:

Marvin Eugene Abrams
Harley Harmon Baldwin, Jr.
William Walter Berry
Frank Gibson Bethea
Daniel Walker Chamblee
Christopher Paterson Chappell
John F. Coleman
Gary Fowler Crow
George C. Durant
William Walter Farrell
Julius P. Gamble, Jr.
Harvey Neely Gaston
Edwin Cole Greagan
John Orrin Griffin
Sam Reed Henley
Bryan Butler Hobbs
Ollie Thomas Holmes, Jr.
Preston Brooks Holmes
Kurt Richard Irmiter
Mark Steven Lee
Dale Lewis Locklair
Murphy Ropea Mahaffey, Jr.
Malcolm L. Marler
Barney R. Shorter
David Allen Slyder
William Carroll Thompson
George Patrick Whitesides III

Beta Theta Pi ΒΘΠ

1 William J. Roddey, V
2 David Allen Rhodes
3 John Russell Perkins
4 Robert Edwin Deane
5 Ansel Shelley Lovell
6 James Duncan Townsend, Jr
7 Thomas Banks Myers
8 Alvin Askins Taylor
9 Samuel H. Nicholson
10 H. William Sickling
11 Mark G. Mussman
12 Steven Alan Seltzer
13 Randal Carter Rogers
14 Terry Lee Nye
15 Steve Carol Cox
16 Joseph Baker Smyth
17 Norman Frederick Holley
18 Hugh Stanley Hill, Jr
19 Kim Nottingham Keith
20 William Lee Walker
21 Michael C. Henslee
22 Susan Martin
23 Steven R. Joye
24 William Hartwell Cook, Jr
25 Dell M. Printz
26 Robert J. Holmes, Jr
27 Ronald William Weldon
28 John Thomas Bigalke
29 James Britt Blackwell
30 Timothy P. Magarahan
31 Walter Edward Hickman III
32 William Pierre Burdette
33 Carl Walker Simmons
34 Kenneth G. Jackson
35 William Eugene Chaplin
36 Stanley Kim Rogers
37 Richard H. Jordan
38 Joseph T. Biediger
39 Michael L. Stokes
40 Robert E. Cannon, Jr
41 Connie M. Grant, Jr
42 Harry Strohecker Morrison

NOT PICTURED

Oscar Virgil Able, Jr
Joseph Martin Adams
Grant Davidson Baker
Charles Stephen Bennett
Michael J. Biediger
Gregory G. Diacumakos
James W. Gilchrist
Reginal Mark Harrell
Thomas Otto Hudson
Terryl H. Klosterman
Randy Pierce Leaphart
Michael W. Marshall
Howard T. McCallum
Richard Van McLeod
Thomas Wilson Merkel
Joe M. Moses, Jr
Ronald E. Nesmith
Leonard Michael Padgett
David Rogers Penland
Donald A. Quattlebaum
Harold Keith Reed
Daniel Brinton Sheffer II
Daniel Howard Sides
Charles H. Smith
David Monroe Southerland
Richard Leigh White
Frank A. Williams
Henry DeVega Wolfe
Herbert S. Yarborough

▲ Page 312
▼ Page 313

Chi Psi ΧΨ

1 Donald F. Taylor
2 Geoffrey H. Fountain
3 Allen W. Holmes
4 Matthew I. Clark
5 James G. Yarborough
6 Stanley H. Senn
7 Henry N. Shepard
8 Samuel E. Blanton
9 Stephen R. Figueroa
10 Houston C. Matthews
11 Terry J. Brennan
12 Edgar N. Tidwell, Jr
13 Richard W. Raburn
14 Robert I. Sharpe
15 Horace P. Smith II
16 Phillip H. Reynolds
17 Ralph B. Simmons III
18 Michael G. Morris
19 Michael B. Rollins
20 Andrew Barnes
21 W. Harold Smith II
22 John L. Peeples
23 Wesley J. Young
24 Kenneth S. Kemon
25 John William Kay, Jr
26 Michael J. Rampey
27 Jon Erich Corcoran
28 Blicker E. Nettles
29 Gary W. Fahmey
30 Gregory H. Greiner
31 James R. Morrow, Jr
32 David P. Hill
33 Robert N. Shepard
34 Michael A. Gorski
35 John E. McKenzie III
36 Charles W. Hester, Jr

NOT PICTURED

Mackie Mills Bedenbaugh
John R. Gangemi
George Howard McCall
Chris W. McCallister
George Timothy Palmer
Charles G. Serra
Mark Travis St. Denny
H. David Steele
Kenneth Everette Word

Kappa Alpha KA

1. Mark McLean Williams
2. Donald Bruce Hocker
3. Kurt Michael Chapman
4. Jack Travis Harmon
5. William Aubrea McDaniel
6. Elam Carlton Carr
7. Charles Waldrop Beasley
8. John Frederick Deakin
9. Philip C. Morrow
10. William Derrick Temple
11. James Mell Doolittle
12. Joseph Page Grace
13. Cary Parker Moore, Jr.
14. William Bryan Holzbach
15. Robert S. Gilmore
16. Wilson Greene
17. F. Miller McCarmick
18. John Calhoun Higgins III
19. Thomas E. Tucker
20. James Evans White
21. Henry Edsel Hemingway
22. David Tilman Cline
23. Jimmy C. Stevensan
24. James R. Rauntree
25. John William Parilla
26. Hambleton Baxter Carpenter, Jr.
27. Kirkland M. Edmonds
28. Gayle Lindler
29. Stephen C. Poole
30. Philip Douglas Wilson
31. O. Johnson Small
32. James M. Isom, Jr.
33. H. Hall Provence III
34. Gregg Bryan Currin
35. Paul Theodore Webb
36. Ray Aldrich Hickson, Jr.
37. Clifford Daniel Cannon, Jr.
38. Luther Kenneth Dority, Jr.
39. Dennis D. Bull
40. Jerry Davis Dubase
41. Paul Spivey Griffin

NOT PICTURED

William Neal Gleaton
Julian T. Hollis
R. Shannon Jennings
John N. McCarter, Jr.
Michael D. Morris
Milton E. Pate, Jr.
Benjamin F. Reese II
Stanley W. Sheffall

▲ Page 314
▼ Page 315

Kappa Phi KΦ

1. Richard Brooks Castles
2. David Albert Griffith
3. Steve Christopher Addis
4. John Wilfard Reil
5. Michael Thomas Rose
6. Robert A. Duelfer
7. Ashby Mitchell Smith
8. Thomas J. Scavone
9. Jesse Edward Oates
10. Kenneth G. Brown
11. William Walter Zuber
12. Richard L. Melton
13. Edward L. Wiedemann
14. Daniel B. Fleming
15. Jeffrey H. Dunlap
16. William David Murray
17. Michael F. Doherty
18. Robert L. Castles, Jr.
19. Ralph John Glenn III
20. Andrew G. Carleton
21. William Cary Andersan
22. Charles David Catlin
23. Morgan S. Rodgers
24. Charles D. Ragalski
25. Benjamin T. Halden
26. Michael R. Elmare
27. Roy David Simmans
28. Richard C. Truett
29. John Charles McLean
30. Robert M. Duncan, Jr.
31. Charles Stuart

NOT PICTURED:

Jimmy Leon Carrall

Kappa Sigma KΣ

1. Kenneth M. Gaillard
2. Dennis Wayne McKenna
3. Robert Newell Johnson, Jr
4. Robert Allen Freeman
5. Glenn Allen Sutton, Jr.
6. Douglas H. Webster
7. Robert Grant Calhoun
8. Steven Edward Droll
9. James Thomas Hanna
10. David Frank Thurston
11. Anthony J. Skatell
12. Ernest C. von Harten
13. Thomas F. Fiske
14. Steven Scott Korwan
15. Frank Anton Levy, Jr.
16. Richard W. Whiteside
17. Timothy L. Buchanan
18. William Eugene Trado
19. Charles George Suhayda
20. Gary Lee Fitzgerald
21. Quinton Lee Chapman
22. Janice Dolan
23. Joseph David Longo
24. Leonard R. Bouknight
25. James Douglas Gepford
26. Keith Scott Crawford
27. John Milton Smeak
28. William H. Miller, Jr.
29. James F. Cox
30. Jack David Cox
31. Lewis Michael Miller, Jr.
32. Donald Robert Cox
33. Stuart B. Kelly
34. Henry Wesley Beasley
35. Richard Earl King
36. James Gary Hood
37. Robert Allen Angel
38. Hal W. Bagwell III
39. Larry Charles Head
40. Thomas S. Buchanan
41. David Silas Rodgers
42. Michael R. Hanseter
43. Marshall A. Fant III
44. John Vincent Boyle
45. Wallace M. Bennett, Jr
46. Michael B. Davenport
47. Sterling William Smith, Jr.
48. Neal Edward Gerrard

NOT PICTURED:

Harvey Miller Beal
Robert B. Compton
Mark Steven Cowan
Parker W. Downing, Jr.
Roy L. Foglemon, Jr.
David Patrick Frame
Billy J. Gilstrap
Thomas Clinton Gore
Stephen Patrick Herlong
Gary Stephen Hill
Michael A. Jacob
Donald F. Landers
Dennis C. Looney
Thomas Louis Madden
Henry Allen McFaddin
George Timothy McMillan
Ralph Ronald Musselman
Bennie M. Paulling
Brian P. Quinn
John R. Van Surdam
Stuart Russell Vaughan
Larry David Waldrop
Royce Newton Whitesides
Jim Yan Wong

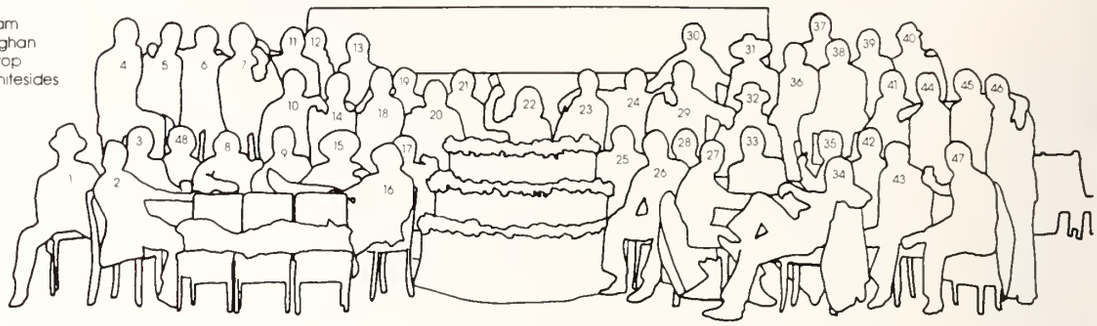

▲ Page 316
▼ Page 317

Phi Delta Theta ΦΔΘ

1. Mark Rentz Lamar
2. Ralph Griffin
3. Steven Arthur Colson
4. Robert Frank Bolubasz
5. David Joseph Diferdinando
6. Samuel Foster Ricker
7. Arby Donald Dickert, Jr.
8. Louis Ervin Williamson, Jr.
9. Eugene Shipman Armstrong, Jr
10. Gary White Callicott
11. James Arthur Harmon
12. Thomas Groce Faircloth
13. John Rutherford London III
14. Charles Goodrich Snow, Jr.
15. James Lacy Davis
16. William Lee Powell
17. Emil Studinko, Jr.
18. Richard Lee Meyer, Jr.
19. Thomas Anderson Barron
20. William David Matthews, Jr
21. Glenn Edwin Miller
22. Terry Glenn Tarasevich
23. William Lawrence Jackson
24. William Anthony Watson
25. John Curtis Atkins
26. John Kenneth Sturman
27. Charles Alan Orton
28. Mark Samuel Rankin
29. John Richard Stockfisch
30. Carlos Mariano Serrano
31. Ronald Preston Winburn
32. Spencer Neal Irick
33. Gary Lynn Beard
34. Peter Edwin Sampson
35. Kenneth William Kreitz
36. Mark David Butterworth
37. Pete Griffin
38. Charles Richard Lomar, Jr
39. Fred Felder Ulmer
40. Charles David Parler
41. Harold Richard Lott, Jr.
42. Keith Michael Eades
43. Brenton Hugh Abbott
44. Alan Tewkesbury, Jr
45. Stewart Dixon Brown III
46. Robert Elmer Warner
47. Charles Auld Barron

NOT PICTURED:

Steve Clyde Brown
Robert Berry Carroll
Steven Arthur Colson
Andrew H. Gibbons
George W. Howard
Wilbur Atley Jackson, Jr.
George Carl Jehlen, Jr.
Stephen Bruce Lober
William Milne Martin, Jr.
Ray Crosby Miller
Robert James Miller, Jr.
Marshall Luther Sawell
Mark Hamilton Warner

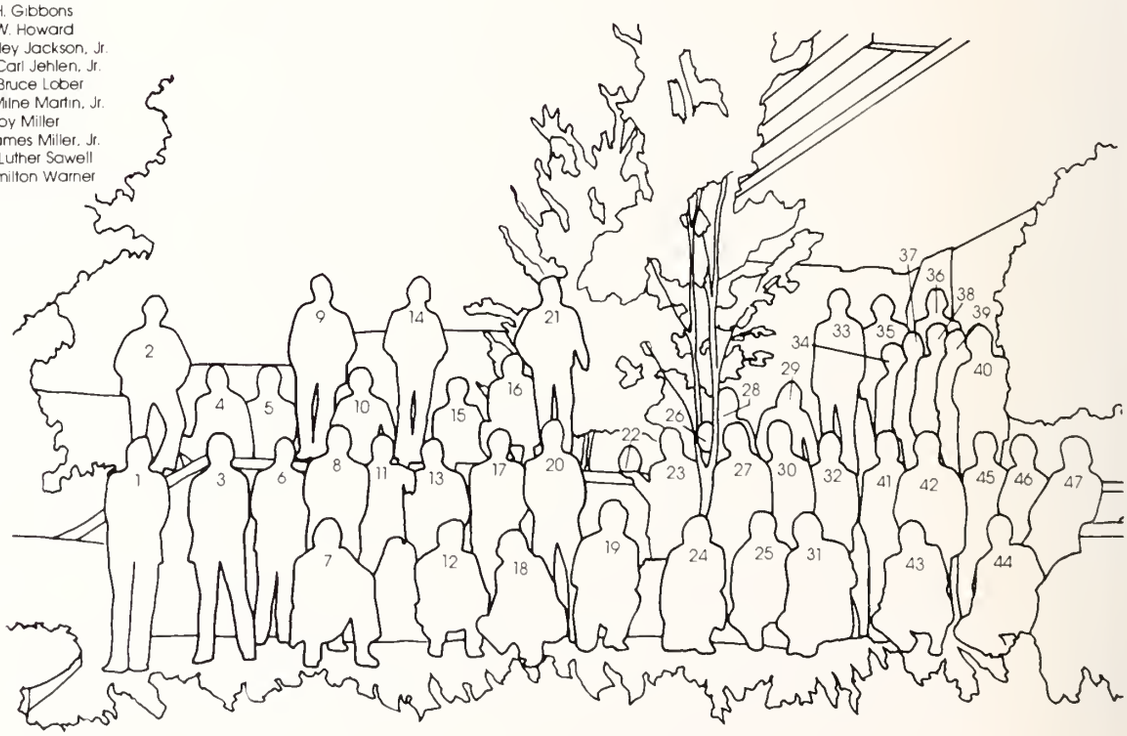

Phi Gamma Delta ΦΓΔ

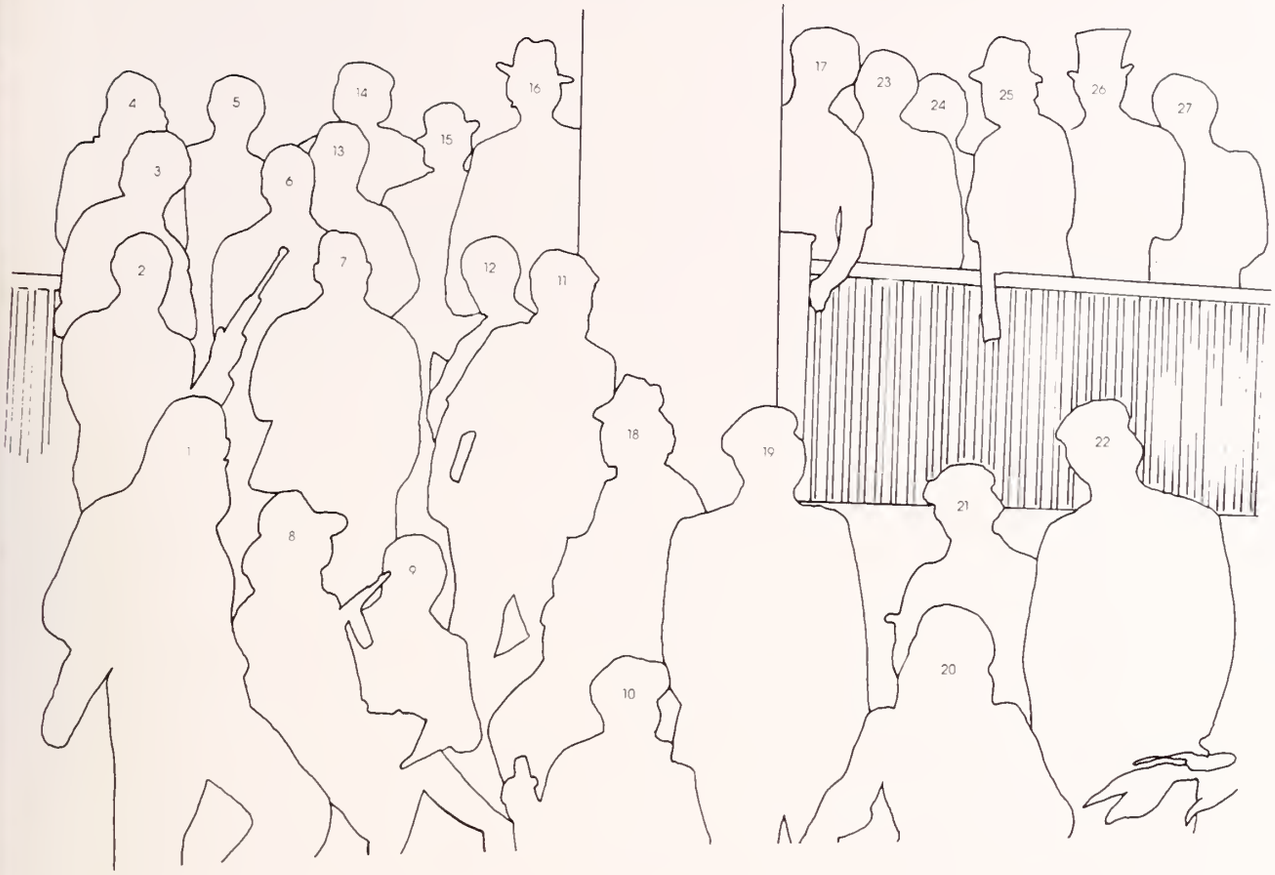

1. Howard Dickson Childs
2. Marc Alfred Zagara
3. Raymond L. Jacobs, Jr
4. Joseph C. Wood III
5. Clarence T. Sherron, Jr
6. Addison Cassel Gottshalk
7. David Charles Maurer
8. Julie Prater
9. Thomas James Hund
10. James Thomas Van Wyck
11. John Edmond Bell, Jr
12. Emil Henry Klatt III
13. Charles M. Ballard, Jr.
14. Charles Frederick Knobeloch
15. Walter J. Montgomery
16. William F. Fuller
17. Scott P. Sampson
18. Jeffrey B. Lazarus
19. Isaac Earl Swisher
20. Chet G. Lawson
21. Anthony Guy Mollica, Jr.
22. Randall K. McClain
23. Richard Alan Frampton
24. Rick James Hanson
25. Gordon W. Windham, Jr.
26. John F. Hansley
27. Paul Thomas Rideout

NOT PICTURED:

George M. Haines
Mark Allen Sloan

▲ Page 318
▼ Page 319

Pi Kappa Alpha ΠΚΑ

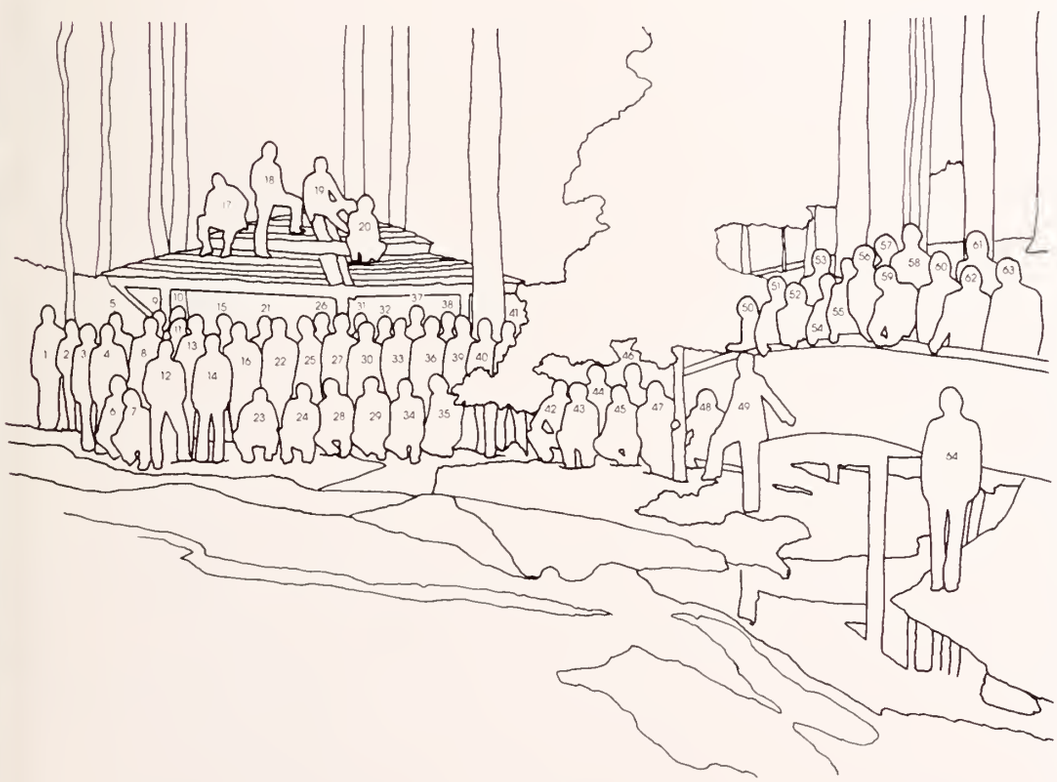

1. Charles Terry Bell
2. Harvey Preston Galloway
3. William Elton Fellers
4. Franklin William Taylor
5. Dr. Bob Nowack
6. Richard Wayne Sarvis
7. Randolph Paschal Stroupe
8. Jeffrey Blaine Brown
9. James W. Gilliam
10. Bruce E. Whiteside
11. Steven Newton Ellis
12. Timothy P. McLellan
13. Steven Robert Ross
14. Timothy H. Goodson
15. Steven Sutton Alley
16. Thomas Richard Glover
17. Joseph D. McGee
18. Richard Lee Boyleston
19. Terrence Emerson Ard
20. Joe D. Morton
21. Dr. Jerry Reel
22. Paul Gregory Mueller
23. Joe Palmer
24. Andrew John Falatok
25. Hal Keefe Quinn
26. James W. Kehoe
27. David Wilmer Floyd, Jr.
28. James R. Segars, Jr.
29. Michael Glenn Coleman
30. Bradley Keith Pressley
31. Jesse K. Osterhoudt
32. Christopher M. Tilgham
33. James Robert Coleman
34. Jimmy Dawis
35. William Brian Watkins
36. John Maxcy Gregg
37. Dana Richard Schmieding
38. Mark G. Kearns
39. Carroll Glenn Allen
40. Robert Alan Rambow
41. Buddy Watkins
42. Samuel Robinson Frank
43. William Riley Owens
44. Thomas Wesley Orr
45. Ronald Lee Poston
46. Ernie Wright
47. William Gordon Wright
48. Thomas Dale Mason
49. Henry Land DeWitt
50. Thomas Mays Evatt
51. Harry William Clanton
52. Dennis Leon Brewer
53. Albert W. Platt
54. Dwight Clyde Stuckey
55. Brian Leslee
56. Charles Robert Davis, Jr.
57. Wallace A. Mullinax
58. Thomas J. Watkins
59. John Howard Tabor
60. Fred Williams Bethea
61. James Wendell Ard
62. Alvin Dixon Stokes
63. Steven B. Meadows
64. Jerd Watts Poston

NOT PICTURED:

John Michael Baxley
Craig Dean Campbell
Don Wayne Cooley
James Welton Cooley
Thomas Lynn Epps
Patrick Franklin Gilmore
Peter A. Grant
Dennis M. Greer
Scott B. Hilbom
Dauglas Jennings
Thomas Wesley Orr
Andrew M. Platt
William R. Poole
Kenneth Lamar Pridgeon
John Watson Rheney III
David Alan Sapp
Michael Raymon Suit
Lee Elwood Thompson
Larry Van Tyree
Bruce Richard Watson
Fredric G. Wolfe
Terry Willis Young

Sigma Alpha Epsilon ΣAE

1. William Copeland Hudson
2. David Rivers Stone
3. Claude Wayne Neely
4. Emory Guy Hendrix
5. Karl Summer Weldon, Jr
6. Ronald Burkhalter
7. Gerald Glenn Galloway
8. Henry Turpin Gramling II
9. Eric B. Anderson
10. Myron Millicent Newman
11. William Santord Baker III
12. Ben Trammull
13. Joel Edmond Baker
14. Woodman Crane Kapp
15. Nancy Weldon
16. Douglas E. Rushton
17. Michael Weldon
18. Robert Dodd Lyles
19. Robert Stanley Walters
20. Richard Scott Myers
21. Robert Crozier Kelly
22. Charles Edward Davis
23. Nicholas Harry Corontzes
24. Lee Alan Hoover
25. Berkeley Bryan Wilson
26. Marvin Wittner Slagsvol
27. Pierce Day Butler
28. William Louis Lee
29. Allen Neely Blackmon
30. Leander Shepard Hamrick, Jr.
31. Norman Richard Watkins
32. Henry Wilson Dowell III
33. Leonard Clay Cable, Jr.
34. Wayne Crews Lyles
35. James Neal Sparks
36. Stephen Michael Caston
37. Walter Benjamin Mason, Jr
38. David Rogerson Baird
39. Carlos Wilbur Gibbons, Jr
40. Carrol Green DesChamps
41. Roy Norman Taylor
42. Fredrick A. Hoefer
43. John Kenneth McCord
44. John Ray Dukes
45. Roy James Ellison III
46. Thomas Bray Seigler
47. Jesse Benson Overton
48. Christopher James Carter V
49. Bradley Howard Stroud
50. Joseph Young
51. Robert R. Livingston
52. Isaac Anthony Saad
53. Robert Edmund Hammond Jr
54. Timothy Ray Pope
55. William Alan Rogers, Jr
56. Brett A. Sutherland
57. William Thomas Holroyd, Jr.
58. James Clayton Moye III
59. Thomas Ashby Gressette

NOT PICTURED:

Henry Grady Brown
Michael Keith Drakeford
David Parrot Durant
Gary Lynwood Gaddy
William Porter Gladden, Jr
Richard Y. Howle
Brian Eugene Kier
David Murray Kirkpatrick
John M. Koffskey III
Marc Koffskey
David Neal Myers
Gary Thomas Plyler
Frank Manrige Terlizzi
Thomas M. Webber
Andrew John Zamorski

▲ Page 320
▼Page 321

Sigma Nu ΣN

1. Raymond B. Davis
2. Woodrow Wilson Cooper
3. Miles Douglas Scruggs
4. Wyatt F. Caughman
5. Lellan Dawes Edwards
6. Gregory W. Anderson
7. Wilson L. Strom
8. William R. Hestir
9. Harry E. Cromer, Jr
10. Frank McLeod
11. Robert K. Ritchey
12. David C. Gibson
13. George William Dobbins
14. Thomas Gregory Gibbons, Jr
15. John Alvin Bickley
16. Warren Howard Devanny
17. John Walker Capley
18. John K. Zeigler, Jr
19. Robert G. Sharpe, Jr.
20. Robert L. Dubose
21. Gregory Lynn Belk
22. Wallace A. Callins
23. Ashby R. Krouse III
24. Earl Matthew Stillinger
25. Edward Leland Reynolds
26. Joyce Palmer
27. Gary F. Caldwell
28. Mr. DeLand
29. James C. Walker
30. Tony J. Crenshaw
31. Kent Wannamaker
32. Timothy A. Pennekamp
33. Wade Hampton Lindsey
34. Guy E. Forrest
35. Paul B. Edward
36. Keitt Hane Fair
37. Douglas M. Bull
38. George William Christian, Jr
39. James Britt Tanner
40. James Howard Shirer, Jr
41. John Mark McCraw
42. George Michael Johnston
43. Emmett F. Rouse
44. John D. Collins
45. Jackson Richard Dillard
46. Robert D. Fairey
47. Claude M. Galphin
48. Dwight W. Frierson
49. Michael C. Yost
50. Gordon D. Dannelly
51. Lauren Hilary Dickson
52. Robert Warren Tinsley, Jr

NOT PICTURED:

John David Calhoun
Randall D. Dempsey
Charles Dickson
Alan H. Edwards
Steven Bush Gray
Paul Landers
Daniel E. Parker
Jeffrey R. Palmer
Richard Gregory Simpson
Samuel H. Wofford III

Sigma Phi Epsilon ΣΦΕ

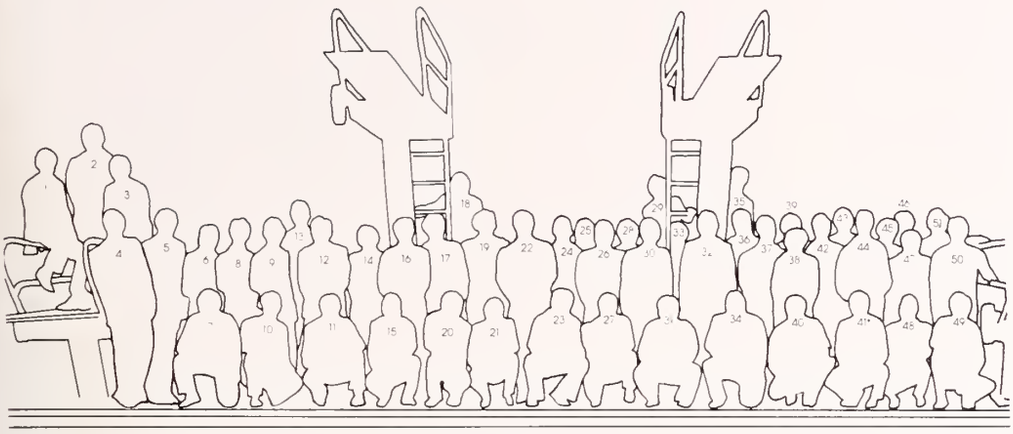

1. Joseph Kager Farrey, III
2. Robert Benjamin Jordan
3. Thomas Michael Jones
4. Jeffrey Claytan Grosse
5. Murray Lamar Davis
6. William Ashley Jordan
7. Greg Franklin Morton
8. Thomas Gerald Smith
9. James Sherrill Hunt
10. David Leverne Pettigrew
11. Ranald Lewood Chappell
12. John William Jones
13. Steven Theus Johnson
14. Michael James Metz
15. Glenn William Ward
16. James Ellis Thompson
17. John C. Shell, III
18. Keith Martan Beaman
19. Frank Louis Apara
20. William Barnes Adams
21. James Gregg Patterson
22. James Hunter Haynes
23. Michael Barrineau
24. Haward Earl Bickley
25. Ronald Craig Brown
26. Thomas Rhett Spencer
27. Malcolm Wayne Davenport
28. Herman Alton Boyd
29. Ward Sinclair Naylor
30. Gregory Steven Whitt
31. Richard Cater Ligan
32. David Lynn Kelly
33. Stanley Eugene Scott
34. William Jerome Murray, Jr.
35. Robert Dale Lasher
36. Daryl Frank Threadgill
37. David Brian Padgette
38. Sharon Crowe
39. James Murray Hudson
40. Horace Flemming
41. Samuel Marsh Willis, Jr.
42. Keith Edwin Dacus
43. Harry Wilkes Poole
44. Alex Moretz McDowell
45. Lawrence Eugene Kogut
46. Michael Roy Rhymes
47. Keith Lee Tener
48. Marvin Barry Blackwell
49. Jeffrey Dean Norton
50. Steven Allen LaDelfa
51. Matthew Jay Watkins

NOT PICTURED

George Robin Alley
Robert Nathan Anderson
William Carney Bachman
James Carter Bell
Spartan Carl Berry
John Kenneth Black
John William Bunning
Richard R. Byrd
Charles Lamar Cooley
David Allen Crawe
Michael Keith Dacus
Michael A. Del Campo
Reginald Lee Foster
Ernest Wilbur Garrison
Robert L. Geiger, Jr
Brian Douglas Gilreath
Larry Douglas Grubb
Cecil Harding Hanna, Jr.
Mark David Harkins
David Howard Heinbuch
Derek Lee Hodge
Harold Richard Hoke
Robert Glenn Hopkins
Bobby Oran Horton, Jr
Stanley P. Hunnicutt
William Freddie Hunnicutt
Victor Imre Jankoff
Oren Randolph Judy
John Nigel Landreth, Jr.
William Walter Lathan, III
John Ervin Mickler, Jr.
John McKenna Milton
William Carl Mostertz, Jr.
Gary R. Patterson
Bruce F. Pietkiewicz
Allen Rhodes Riddick
Don Keith Robbins
William Craig Rush
Richard John Saitta
Michael Wayne Smith
Ronald G. Smith
William Michael Smith
William Elbert Spearman
Ronald Todd Sterghos
Douglas Stephen Taylor
James Duncan Wells
James Hurst Wyman
Stephen Carsen Young

▲ Page 322
▼ Page 323

Theta Chi ΘX

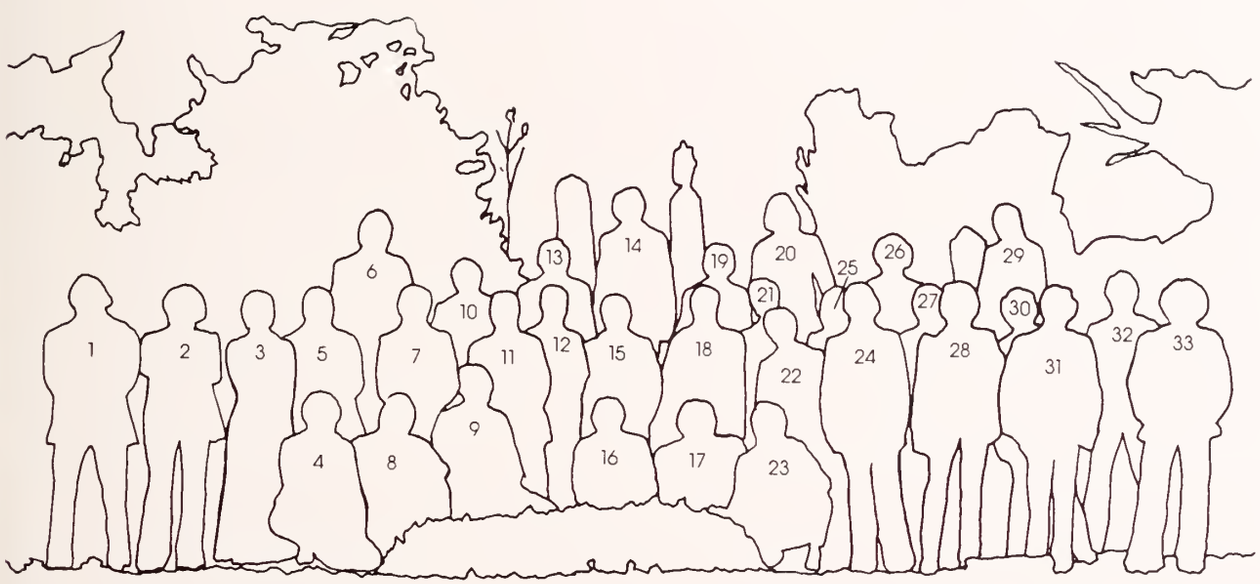

1. Ernest Dale Hanna
2. Richard M. Borquist
3. Kathi Tomsyck
4. Thomas O. O'Dare
5. Jerry A. Cribb
6. Andrew Scott Dodd
7. Trey Schaefer
8. Sidney A. Brady
9. James T. Lanier
10. Robert V. Mott
11. Steven H. Wright
12. Forrest Warner Page
13. Timothy D. Astriab
14. Gary S. Sessler
15. Thomas A. Shiels
16. Mark E. Davidson
17. Woody Brooking
18. Scott A. Morris
19. Stephen A. Todd
20. Kevin D. Williams
21. Jonathan M. Brick
22. William Middleton Holmes
23. Mark W. Smith
24. Grady Calvin Murray, Jr.
25. Philip Crater Rash
26. John F. Smiley
27. Henry Harmon Carroll, Jr.
28. George T. Leslie
29. Arnold C. Marcum
30. Ramon Avila
31. Richard M. Elonan
32. William H. Burton
33. Anthony P. Lee

NOT PICTURED:

Joel M. Duke, Jr.
Douglas F. Emmerthal
William Craig Fields
Arnold C. Marcum
Anthony P. Tafaro

INDEX

NAME PAGE

—A—

Abbott, Brenton Hugh 396, 317
Abbott, Frances L. 396
Abbott, Richard S. 376
Abercrombie, Andrew P 396
Able, Arnold Marcus 376
Able, Melanie Hill 376
Able, Sidney Beryl 396
Ables, Myra Ann 396
Abrams, Marvin Eugene 376, 341
Acker, Mary Carol 396
Ackerman, John P. 396
Ackerman, Paul W. 310, 364
Ackerman, Rebecca 396, 364
Ackley, George Howard 396, 348
Acton, Sara Lynn 396
Adams, Alice Eibs 396
Adams, Dennis Ray 396
Adams, Dianne 396
Adams, Howard Bradley 396
Adams, Joseph M. 376
Adams, Julie Ann 376
Adams, Karen E. 376
Adams, Nancy Ann 396, 356, 352
Adams, Robert L., Jr. 396
Adams, Wm. Barnes 322
Adden, Carolyn E. 376
Addis, Carol Jane 328
Addis, Clarence E. 341
Addis, Nancy Carol 396
Addis, Steve C. 315
Addison, Sandra Ann 376
Addy, Joye Anita 376
Adkins, Avery Ronald 396
Adkins, Jackie E. 396
Agarwal, Sarvendra P. 376, 354
Agriculture Council 330
Agricultural Economics Club 330
Agronomy Club 331
Agu, Paul Ugochukwu 354
Aichele, Anne B. 396, 306
Aichele, Eric C. 376
Aicher, Walter Andrew 331
Aiken, Bradley H. 396
Aiken, Harriet J. 396
Aiken, Mary Jane 396
Ainsworth, Judy B. 308, 327
Akin, Robert Charles 396
Al-Yousifi, Adel Iesa 354
Alden, Judson Arnold 351
Aldred, Robert Wm. 376
Alewine, James M. 376
Alewine, Joseph Glenn 396, 331
Alexander, Alan Clay 396
Alexander, Amelia T. 396
Alexander, Charles M. 376
Alexander, David J. 396
Alexander, Gary M. 355
Alexander, Geoffrey D. 353
Alexander, James K., Jr 396
Alexander, Kathryn A 376
Alexander, Rosemary E. 396
Alexander, Thomas R. 396
Alexander, Wanda B. 396, 328
Alexander, Wm. R., Jr. 396
Allbritton, Joseph W 396
Allen, Barbara D. 396
Allen, Burgess M., Jr. 376
Allen, Carroll G., Jr 396, 319, 330
Allen, Catherine Faye 396, 305
Allen, Cheryl Lynn 396, 307, 325
Allen, Donald Keith 396
Allen, Donnie Ray 376
Allen, Douglas Roy 396
Allen, Elizabeth R 376, 368, 361, 357
Allen, Elizabeth S. 396
Allen, Harlan Dale 396
Allen, Herbert R. 396
Allen, James Ralph 376
Allen, James Ross III 373, 356
Allen, Larry Drewey 396
Allen, Lee Ann 396
Allen, Linda Marie 396, 308
Allen, Mary Gretchen 396, 349
Allen, Raymond Keels 396, 331
Allen, Tamara Linn 396
Allen, Vivian Rachel 396
Allen, William Scott 396
Alley, George Robin 396
Alley, Patricia Jean 396
Alley, Steven Sutton 319
Allgood, John Frank 334
Allison, Audrey Leigh 396, 307
Allison, Wm. Barry 376
Allred, Janet Leanne 396
Almaula, Haren 354
Alpha Epsilon Delta 331
Alpha Gamma Rho 310
Alpha Gamma Rho Little Sisters 324
Alpha Lambda Delta 332
Alpha Phi Omega 333
Alpha Psi Omega 332
Alpha Tau Omega 311
Alpha Tau Omega Little Sisters 324
Alpha Zeta 334
Alton, Debra Anne 396
American Association of Textile Technologists 337
American Chemical Society 334
American Dairy Science Association 335
American Institute of Architects 336
American Institute of Chemical Engineers 335
American Society of Agricultural Engineers 337
American Society of Civil Engineers 338
American Society of Mechanical Engineers 339
Amerson, Wilson L., Jr. 376
Ammons, Kimberley L. 396, 308
Ananaba, Temple O. J. 396, 357, 354
Anderson, Donna F. 396
Anderson, Douglas L. 376
Anderson, Elizabeth R 396
Anderson, Eric B. 320
Anderson, Gregg Quinn 396
Anderson, Gregory W 396, 321
Anderson, Hubert R. 376
Anderson, James Eldon 396
Anderson, Jean Marie 396
Anderson, John C., Jr. 396
Anderson, Kandy Lee 396, 361, 300
Anderson, Katherine L. 396
Anderson, Laura L. 396
Anderson, Leesa K 396
Anderson, S. Catherine 396
Anderson, Steven T. 396
Anderson, Susan Lynn 334
Anderson, William A. 396
Anderson, Wm. Cary 315
Andress, Diane 396, 308, 328
Andrew, Jeffery Scott 396
Andrews, Jacqueline K 396, 373
Andrews, Wm. Clifton 376
Angel Flight 338
Angel, Robert Allen 316
Anidiobi, Leo O. 354
Annis, Joy Lynne 342
Anthony, Stacy M. 396
Anthony, Walter E., Jr 373, 356
Antley, Barry Thomas 376, 349
Aparo, Frank Louis 396, 322
Apicella, Peter L 376, 351, 334
Appel, Donald L 396
Apps, Shauna Marie 355
Arant, Alan David 396, 310
Ard, Bonnie Louise 396
Ard, James Wendell, Jr 376, 319
Ard, Terrence Emerson 319
Ariail, Janice Marie 396
Arias, Jeanne Louise 341
Aridgides, Athanasios 354
Armes, Wm. Gordon 396
Armfield, James M. 396
Arms, Larry Thomas 396
Armstrong, Eugene S. 396, 317
Armstrong, Jan V. 376
Armstrong, Johnny K. 396
Armstrong, Sheila M. 396, 365, 332
Armstrong, Wm. H. IV 396
Armstrong, Wm. Steven 396
Army ROTC 340
Arnett, Debra Ann 396
Arnette, Mack Luster 330
Arnold Air Society 340
Arnold, Philip 348
Arrington, James T. 376
Arthur, Thomas Lee 396
Asche, Michael J. 397, 337
Ashmore, Andrea 397
Ashmore, Annelle M. 376
Ashmore, Margaret Ann 324
Ashmore, Russell C. 397
Ashok, Pandit 354
Askey, Linda Colleen 397, 334, 324
Aspinwall, Lane Allen 363
Associated General Contractors 341
Astriab, Timothy D. 323
Atkins, John Curtis 376, 317
Atkinson, Clarence L. 376
Atkinson, Elizabeth A. 397
Atkinson, James A. 397
Atkinson, Joel Stuart 397
Atkinson, Yolanda Ann 397, 367
Atwater, John E. 376, 363
Atwell, Donald Bruce 397
Aulbach, Patricia L. 397
Auman, Bobby Steven 376
Austin, Martha Lynne 397
Austin, Rhonda Toni 397
Avent, Mark Slade 397, 311
Avila, Ramon E. 323, 354
Axson, Kay 328
Ayres, Pen Graves 376
Ayres, Ward O., III 397

—B—

Babb, Alan Mark 397
Babb, James Allen 397
Babb, Karen Elaine 397
Baccene, Karla Gayle 397
Bachman, Wm. Carney 341
Badalucco, Joseph P. 345
Badders, B. April 397
Bagwell, Belinda Faye 397
Bagwell, Furman Lee 397
Bagwell, Hal W., III 316
Bailey, Cindy Lee 397
Bailey, Darrell E. 397
Bailey, Debra Kay 397
Bailey, Frederick A. 376, 339
Bailey, James Murray 376, 339
Bailey, Patricia Lea 397
Bailey, Roy H., III 397
Bailey, Thomas Liston 376, 339
Baird, David Rogerson 397, 320
Baird, Robert Nathan 397
Baird, Susan Millen 376
Baker, April 376, 306, 357
Baker, Charles S. 376
Baker, Charlie J., Jr. 396
Baker, Donald Jerry 376, 330
Baker, Joel Edmond 320
Baker, John L., Jr. 396
Baker, Lee Ann 396, 368
Baker, Marsha Jan 396
Baker, Osborn E., III 396
Baker, Patricia Lynn 396
Baker, Phillip Ralph 376
Baker, Walter Worth 396
Baker, William S., III 396, 320
Baker, Wm. Edgar, III 396
Balch, Melinda Lee 396, 349
Baldwin, Harley H., Jr. 376
Baldwin, Sheryl Ruth 396
Ballard, Charles M., Jr. 396, 318
Ballard, Curtis R. 396
Ballard, Margaret 376, 304, 308, 328
Ballenger, Lisa Anne 376
Ballentine, Frances R. 396, 328
Ballington, Patrick E. 376
Bane, John Robert 397
Banes, Lisa Catherine 397
Banger, John W., III 376, 353
Banks, Bix Lee 397
Banks, Janet E. 397
Banks, Kenneth Allen 397
Banks, San Dee 397, 326
Bankston, Jane Ann 397
Bannister, Faith C. 397
Bannister, Hope S. 397
Bannister, Robert G. 376, 341
Bannister, Tonia M. 397
Banta, Blake Garret 397, 371, 365
Barber, Frances A. 397, 305, 325
Barden, Judith Lynn 397
Barger, Doris Bradham 376
Barger, Ferdinand Ora 376
Barger, Watson T. 397
Barget, Robert George 348
Barker, David Earl 397
Barker, John Steve 376, 365
Barker, Mary S. 397
Barksdale, Mary Alice 376
Barna, Joseph John 397
Barnes, Bryant Graves 376, 353
Barnes, Dewey S., Jr. 397
Barnes, Gretchen Noel 397
Barnes, Lell E., III 397
Barnes, Michael E. 397
Barnett, Bruce C. 397
Barnett, Helen E. 397
Barnett, Joy H. 397
Barnett, Mary Linda 397
Barnette, Paul Little 397
Barnhill, Donald Robt. 397
Barnhill, Thomas W., Jr. 397
Barnhill, Vincent K. 397
Barreto, Richard C. 397, 311
Barreto, Robert John 311
Barrineau, Michael K 322
Barrioz, Kathy Marie 397, 360, 346, 341
Barrioz, William E. 397
Barron, Charles Auld 376, 309, 317
Barron, Cynthia L. 376, 304, 308
Barron, Olive Harris 308
Barron, Thomas A. 376, 317
Barthelmess, Kris 333
Bartlett, Elizabeth A. 376
Bartley, Calvin O., Jr. 376
Bartley, Marcia Lynn 397
Barton, James David 376, 368, 353, 348
Barton, Nancy Carolyn 306
Barton, Virginia C. 397, 349
Barton, Wm. Thomas 343
Bashor, Tamara A. 397, 308
Batchelor, Arnold L. 397
Batchler, Bobby Wayne 397
Bates, Elizabeth Ann 397, 307, 373
Batson, Dan Lindsay 397
Batson, Don Elliott 397
Batson, Edith Joanna 397, 366
Batson, Ronda Starr 397
Batson, Vivien Ruth 397
Baur, Michael L. 397
Baxley, David Bruce 397
Baxley, John Green 397
Baxley, John Michael 397, 369, 300
Baxley, Rachel R. 397
Bayley, Frederick M 397
Bayne, Charles Thomas 376
Bayne, Harry McBrayer 398, 371
Beacham, Jeffery L. 398
Beal, Harvey Miller 398
Beale, Richard Thomas 376
Beall, Wm. Jackson 398, 363
Beaman, Keith Morton 376, 322
Beaman, Ronald D. 376
Bean, Karen Marie 376, 325
Beard, Gary Lynn 317
Bearden, Pamela 398
Beasley, Charles W. 377, 314
Beasley, Donald Erwin 398
Beasley, Henry Wesley 316
Beates, Michael S. 398
Beattie, Billy D., Jr. 398
Beaver, James Michael 377, 362
Beaver, Laura C. 377
Beckman, Eugene G. 398
Beckmann, Linda Ruth 398, 373
Beckwith, Belynda G. 377
Bedenbaugh, Debra Ann 377
Bedenbaugh, Janice L. 398
Bedenbaugh, Mackie M. 398
Beecher, Michael Wade 398
Beeco, Richard Davis 398
Begemann, Margaret D. 398, 360
Beiers, Melanie Ann 377
Belissary, Constance 377
Belk, Gregory Lynn 321
Belk, John H., Jr. 398, 353
Bell, Charles Terry 319
Bell, Dianne E. 377
Bell, Gilbert Ernest 398
Bell, James Carter 377
Bell, John Edmond, Jr. 398, 318
Bell, Pamela Lee 398
Bell, Robert S., Jr. 398
Bell, William D. 377, 311
Bennett, Everett W., Jr. 398
Bennett, Mary Anna 398, 304, 305
Bennett, Teresa Marie 398

INDEX

NAME PAGE

Bennett, Wallace M., Jr. 377, 309, 316
Benson, Denise Leslie 377
Bentley, Jack W., Jr. 398
Benton, Betty Annelle 398
Berkland, Blair M. 377, 356
Berkland, Susan E. 398
Berly, Joel A., III 398, 300
Berry, Carter Leigh 398
Berry, David Andrews 377, 356, 349
Berry, Gary Allen 398
Berry, Mary Todd 398, 308
Berry, Rebecca Jill 398
Berry, Spartan Carl 377
Berry, Thomas Steven 398
Berry, Vickie Lynn 398
Berry, Wm. Russ 398
Berry, Wm. Walter 309
Bersen, Mark Edward 372
Bessent, John Malcolm 398
Best, Billy W., Jr. 398, 374, 367
Best, Kenneth Bernard 398
Beta Theta Pi **312**
Beta Theta Pi Little Sisters **325**
Bethany, Peter M. 369
Bethea, Elizabeth M. 398, 307
Bethea, Fred Williams 319
Bethea, Georgia M 398
Bethea, Janice Lu 398, 307
Bethea, John Tatum 377
Bethea, Lesa 398, 300
Bethea, Marie Louise 377
Bethea, Sally Elaine 398, 307
Bethea, Shannon Marie 377
Betsill, Thomas E. 398
Betts, Deborah Sue 398, 341
Beyernheimer, Bonnie 398
Bice, Lorin David 311
Bichel, Steven D. 398, 374
Bickers, Clifford W. 377
Bickley, Howard Earl 322
Bickley, John Alvin 321
Bickley, Robin Ann 398
Biediger, John Louis 398
Biediger, Joseph T. 309, 312
Bigalke, John Thomas 398, 312
Biggers, Fredrick S. 398, 349
Bijlani, Manohar G. 354
Bilder, John C. 377
Billiat, James Edward 377
Birchett, Kimberly V. 377
Bishop, Craig Lewis 398
Bishop, Curtis A. 377
Bishop, Jay Russell 398
Bishop, John Randall 377
Bishop, Lauri Jayne 398, 325
Bishop, Susan R. 398, 307
Bissell, Anna Russell 398
Bissett, Richard A. 398
Black, Cynthia Ann 398
Black, Janice Elaine 398, 347
Black, John Kenneth 398
Black, Joseph B., Jr. 398
Black, Leanne 343
Black, Ronald Kevin 398
Black, Sharon Amick 351
Black, Steven Douglas 371
Blackburn, Bernice A. 377, 365, 325
Blackman, M. Karen 398, 307
Blackmon, Allen Neely 398, 320
Blackmon, Jean Dozier 398
Blackwelder, Darrell 377, 364
Blackwelder, Thomas M. 377
Blackwell, Donna Kay 398
Blackwell, Francis M. 377
Blackwell, J. Marion 398, 337
Blackwell, James B. 398, 312
Blackwell, Joan P. 398
Blackwell, Larry W. 398
Blackwell, Marvin B. 377, 322
Blair, Catherine Ross 377
Blair, Delwin Blanche 398, 308
Blair, Katherine A. 398
Blair, Kathleen L. 377
Blair, Katrina Louise 377
Blakeney, Denise K. 398
Blakney, Patsy Louise 367
Blanck, Linda Suzanne 377, 359
Blanks, Deborah L. 377
Blanton, Pamela Marie 377
Blanton, Samuel E. 398, 313
Blide, Bernard C. 398
Blinn, Terry Marie 398, 368, 328
Bliss, Catherine L. 334
Block and Bridle **341**
Blodgett, Laura Diane 398
Blue Key **342**
Bly, Brenda Ann 398
Blythe, Carol Lynn 398
Boatwright, Frank B. 398, 340
Boatwright, Laura B. 398
Boatwright, Susan K. 398
Bobo, Steven Mark 398
Boese, Jeffery Dean 398
Bogardus, John E., Jr. 377, 350, 330
Boggess, Tasha Diane 324
Boggs, Brenda Dodson 377
Boggs, James Michael 398
Boland, Christine M. 398
Boloyan, Myron Butch 398
Bolubasz, Robert F. 398, 317
Bomar, Linda M. 373
Bond, Nina Wilson 398, 307, 325
Bonds, James Michael 330
Bonds, Joel E., Jr. 398
Bonner, Thurmond C. 398
Bonnevier, Michael W. 362
Boone, Brian W 398
Boone, Jeanette 399
Booth, Joseph Michael 399
Boots, Lorrie Lynn 399
Borquist, Richard M. 323
Bostic, William Mark 371
Bostick, Dianne Gail 399
Bostick, Jane T. 377
Boswell, Jessica Eva 377
Bouchillon, Barry G. 399
Bouknight, Keith M. 399
Bouknight, Leonard R. 377, 316, 363
Bouknight, Ronald A. 399, 345
Boulware, Wm. Norris 377
Bowden, Perry Scott 399
Bowden, Susan E. 399, 307
Bowen, Paul Tyner 377
Bowen, Robert A., III 399, 363
Bowen, Robert Luther 377
Bowers, Rose Marie 399, 373
Bowie, James Cely 377, 353
Bowie, Linda P. 399
Bowles, Howard Gay 377
Bowles, Ruth Ann 399
Bowles, Virginia Ann 373
Boyd, Herman A., Jr 377, 322
Boyer, Bruce Edward 399
Boyett, Jeffery Keith 399
Boykin, Carol Jean 399
Boykin, Willis Deas 331
Boyle, John V. 316
Boyles, Deborah Ruth 399
Boyles, Lycia Amanda 399
Boyleston, Richard L. 377, 319, 335
Boyter, Henry A. 399
Bozard, Charlton Duke 377, 373
Brabham, James D. 399, 340
Brackett, K. David 337
Bradley, James Ryan 399
Brady, Sidney A. 323, 355
Brague, Kirk Alan 377, 333
Bramlett, Kenneth W. 399
Bramlette, George O. 399
Brandon, Varian Crews 399
Branham, David 377
Branham, Rickey Lynn 399
Brannon, Dennis Alan 399
Bransford, Russell C. 399
Branyon, Joe Thomas 377
Brasington, Wilson L. 399
Brawner, Thomas F. 399
Bray, Cathy Sue 399, 306, 361
Breads, Lauralyn Anne 377, 349
Breakfield, D. Keith 399
Breazeale, Richard H. 310
Breen, Napier Fulton 399
Brehm, Barbara Ann 399, 342, 338
Brendell, Susan E. 377
Brennan, Terry James 399, 313
Brett, David Ralph 399, 340
Brewer, Dennis Leon 399, 319
Brewer, Janet Sara 377
Brewer, R. Ricky 399
Brewington, Phillip B. 377
Brick, Jonathan M. 323
Bridges, Jan Lee 399
Bridges, Jane Crosby 399
Bridges, John David 399
Broadbent, Timothy E. 338
Brock, Cheryl Diane 399
Brock, Kenneth Watson 399
Brock, Myrial Melissa 399
Brock, Wm. Marshall 399
Brock, Wm. Robert 399
Brockman, Suzanne E. 399
Brodie, Melanie M. 399, 328
Brogden, Lawanda L. 377
Bromell, Gloria I. 377, 354
Brooks, Amy Ruth 399
Brooks, Charles F., Jr. 399
Brooks, Karen Elise 377
Brooks, Laura E. 399
Brooks, Lisa Marie 399
Brooks, Phyllis Ann 368
Broome, Lily Belle 399, 305, 373
Browder, Sandra Kay 377
Brown, Alma Teresa 377
Brown, Brian David 399
Brown, Charles Lowell 399
Brown, Clarence C., Jr. 399
Brown, Cynthia Anne 399
Brown, Deborah Lynn 377, 349
Brown, Deborah Lynn 399, 307
Brown, Elizabeth Anne 377, 373
Brown, Gail Dominick 328
Brown, Gary Roger 362
Brown, Grace Kimmons 399
Brown, Henry E., Jr 399
Brown, Jeffrey Blaine 399, 319
Brown, Jerry P. V. 353
Brown, Jerry Steven 377
Brown, John David 399
Brown, Karen E. 399
Brown, Kenneth G. 315
Brown, Kenneth H., Jr. 377
Brown, Lloyd B. 399
Brown, Lynne Renee 399
Brown, Margaret M. 399, 306, 324
Brown, Marie 308
Brown, Mary Patsel 399
Brown, Michael Edward 399
Brown, Michael Wayne 399
Brown, Paula Lynne 399
Brown, Richard B. 377
Brown, Ronald Craig 322
Brown, Sherry Lynn 399
Brown, Stewart D., III 399, 317, 349
Brown, Susan Marie 399
Brown, Vera Robin 399
Brown, Wayne Walker 340
Brown, Wm. Leighton 377
Browne, Felicia C. 378
Browning, Roy F. 399
Brownlow, Melinda A. 307
Broyles, Michael L. 399
Bruce, Janice Cynthia 399
Bruce, Samuel R., Jr. 378, 374, 343
Bruce, Steven Lee 399
Brueckner, Thomas R. 378
Bruining, Arthur C., Jr. 399
Brumbach, Evelyn Kay 378, 305
Brundick, Frederick S. 399
Bruno, James H. 399
Brusini, Deborah Anne 328
Bryan, Charles L. 399
Bryan, David Michael 378
Bryan, Emily Susan 378
Bryan, John Gregory 399, 360, 353, 346
Bryant, Deborah Gail 399
Bryant, Roger Walton 399
Bryson, Kathryn Lynn 399
Buchanan, Anthony C. 399
Buchanan, Charles M. 399
Buchanan, Jana D. 399
Buchanan, Jenny A. 399
Buchanan, Thomas S. 316
Buchanan, Timothy L. 399, 316
Buck, Philip L. 400
Buckner, Susan Marie 400
Bull, David Weston 400
Bull, Dennis Dale 314
Bull, Douglas M. 321
Bull, Victor Alan 378, 335
Bundrick, Charles E. 311
Bunning, John W. 301
Burch, James Robert 400
Burch, Margaret S. 343
Burckhalter, Ronald L. 400
Burden, Nancy Lynne 400
Burdette, Elizabeth A. 378
Burdette, Wm. Pierre 400, 312
Burgess, Albert F. 333
Burgess, John N., Jr. 400, 341
Burgess, Mary Gail 378
Burgess, Ned Robert 400
Burgess, Steven Wayne 400
Burke, George E., Jr. 400
Burke, Regina R. 400, 359
Burkett, Linda S. 400
Burkhalter, Ronald 320
Burley, Carol Elaine 400
Burnett, Ellen Diane 400
Burns, Coley Sherman 378
Burns, Daniel Ray 400
Burns, Debra Lynn 400, 352
Burns, Richard Moore 400
Burns, Sherrill H 378
Burns, Susan Elaine 327
Burriss, Mary K. 378
Burroughs, J. Benjamin 400
Burton, Wm. Hassell 309, 323
Busby, Wm. Hammond, Jr 378
Busch, David Allen 400, 339
Busch, George P., Jr 378
Busch, James Gibson 400, 357, 339
Bush, Ellen E. 400, 342
Bush, Rosemary 378
Buskirk, Karen A 400
Butch, John Allyn 378
Buthmann, Dennis 400, 353
Butler, Charles B. 378
Butler, Pierce Day 378, 320, 342
Butler, Thomas Hardee 378
Butterworth, Mark D. 400, 317
Button, Russell Scott 349
Byars, Nan Aline 306
Byrars, Susan Kaye 400
Byrd, Charles 378
Byrd, James Wm. 378
Byrd, Michael N. 400
Byrd, Michael R. 400
Byrd, Richard Raymond 400, 371
Byrd, Ronald Wesley 400
Byrd, Steven Ernest 378
Byrne, Nancy Jean 400
Byrnes, Joseph C. 362

– C –

Cabiness, Harold Dean 378
Cable, Leonard C., Jr. 400, 320
Cabler, Wallace H., Jr. 400
Caddell, Linda Marie 378
Cade, Arthur Alan 378, 356, 349
Caggiano, Alfred A. 400
Cagle, June Verdin 400, 324
Cagle, Linda Carol 360
Cagle, Rick 334
Cain, Anthony Bart 378
Cain, Dona Jean 400
Calcutt, Rhonda Lee 400
Calder, Laurie Joanne 400
Caldwell, Cheryl A. 400, 307
Caldwell, David Glenn 400
Caldwell, Gary F. 378, 321, 363
Calhoun, Debra Neel 400, 332
Calhoun, Robert G. 316
Calk, Cortis Alan 400
Calk, Julie Anna 378, 306, 366
Callicott, Gary White 317
Calvert, Craig Alan 400
Campbell, Charles T. 400
Campbell, Deborah L. 400
Campbell, Dianne L. 400
Campbell, Donald B. 400
Campbell, Elaine 400, 310, 324
Campbell, Jones T., Jr. 355
Campbell, Martha M. 400
Campbell, Robin Renee 400
Campbell, Stephen D. 378
Campbell, Susan R. 400
Campbell, Troy Joel 378
Campbell, William A. 378
Campsen, Terrye S. 400
Canady, Jean Anderson 378
Canine, Helen Noemi 400, 307
Cannon, Clifford D., Jr. 378, 314

INDEX

NAME PAGE

Cannon, Debra Ann 400
Cannon, Robert E., Jr. 400, 312
Cannon, Rodney Dale 400
Cannon, Shirley Kay 378
Cantey, Kathryn 359
Cantrell, Debra Lee 400, 332
Cantrell, Ronald E. 400
Capero 342
Capps, Marjorie T. 400
Caputi, Jorge E. 378, 364, 354
Carannante, Louis A. 378
Carey, James C., Jr. 378
Carey, James Sammy 400
Carey, Marsha M. 378
Carey, Pamela Vivian 400, 307
Carleton, Andrew G. 315
Carlisle, Mary Joan 400
Carlson, Robert Chas. 400, 371
Carlton, Robert H. 300
Carmichael, Charles F. 400, 310, 330
Carneal, Robert Wayne 400
Carnes, Emily Susan 400
Carns, Angela Estelle 400
Carothers, Pamela 400, 361
Carpenter, Donald O. 400, 340
Carpenter, Hambleton 309, 314
Carr, Elam Carlton 400, 314
Carroll, Bruce C. 400
Carroll, Charles W., Jr. 400
Carroll, Henry H., Jr. 323
Carroll, Jimmy Leon 400, 370, 353
Carson, Carol Ann 400
Carson, Lenora Ann 378
Carson, Maurice A. 400, 360, 300
Carson, Wm. Francis 378
Cartee, Eddie Lee 400
Cartee, Gary Lane 378
Carter, Brent Walker 400
Carter, Christopher J. 400, 320
Carter, Curtis Allen 400
Carter, Doug Mark 400
Carter, Jay Clifton 400
Carter, Mary E. 400, 308, 355
Carter, Susan Carol 338
Cartledge, David T. 345
Carwile, Jan Claire 400
Cary, Ellender 378
Cary, Ross Ambrose 400
Cash, Deborah Jane 400
Cash, Janet Lynne 378
Caskey, Deborah Sue 400
Caskey, Sara Frances 378, 328
Cason, Mary E. 400
Cassell, Sandra Lynne 400
Cassell, Sherry Lee 378
Castleberry, Cynthia 400
Castles, Richard B. 400, 315, 337
Castles, Robert L., Jr. 315
Caston, Stephen M. 320
Catalano, Virginia 400
Catington, Patricia 401, 306
Catlin, Charles D. 315
Cattley, Russell C. 359
Caudle, Herbert A., Jr. 352
Caughman, Barbara J. 306
Caughman, Wm. M. 401
Caughman, Wyatt F 378, 321
Cauthen, David M. 378
Cawood, Wm. Stephen 378
CDA 343
Cela, Thomas A 401
Cely, Jerry Scott 378
Cely, John Thomas 378, 365
Center, Vickie Kay 378
Cerny, James Wm. 401
Chabek, Clarence S. 378
Chabek, Stephen R. 401
Chalmers, James Edwin 401
Chamblee, Alan Harold 401
Chamblee, Brian Alan 401
Chamblee, Linda Leigh 378, 324
Chandler, Barry Lynn 401
Chandler, Jay C., Jr. 401, 360
Chandler, Margie Kay 401
Chaplin, Wm. Eugene 312
Chapman, Debra Ann 401
Chapman, Elizabeth B. 378, 308
Chapman, Hugh N 401, 349
Chapman, June Marie 378, 324
Chapman, Kurt Michael 401, 314
Chapman, Pamela Joyce 378
Chapman, Quinton Lee 316
Chappell, Ronald L. 322
Charette, Donna Marie 401
Charlesworth, Bryan D. 401
Charney, Mark Jay 401
Chastain, Cynthia Ann 401, 340
Chastain, Gary Q. 378, 353
Chavous, Larry Colvin 401
Cheatham, Virginia P. 349
Cheros, George A. 401
Chiariello, Diane 401
Chiariello, Marion 401
Chien, Ho Chen 354
Childers, Cecil Allen 378
Childress, C. Houston 401
Childress, Ronald L. 363
Childs, Howard D. 318
Childs, Nathan West 371
Chin, Randy William 401
Chinery, Scott Smith 401
Chinnes, Louin Daniel 401
Chinnis, Donald E. 401
Chi Omega 305
Chi Psi 313
Chi Psi Little Sisters 325
Chisholm, Ginger D. 401
Chrisman, Kenneth Lee 401
Christ, John Fury 401
Christ, Randall J. 349
Christian, George Wm. 401, 321
Christy, Kim Elaine 401
Chronicle 344
Cisson, Shelia Anne 378
Clamp, Louis O'Neal, Jr. 378
Clanton, Harry Wm. 378, 319
Clanton, Richard M. 401, 362
Clark, B. Christine 378, 357
Clark, Betti A. 401
Clark, Dennis John 401
Clark, Douglas Foster 378
Clark, George Leon 333
Clark, Huston Michael 378
Clark, Jenny Carol 401
Clark, John Chappell 401
Clark, Joseph Calvin 401
Clark, Karen Elaine 401
Clark, Lee Ann 401, 308, 327
Clark, Lowell S., Jr. 378
Clark, Matthew I. 378, 313
Clark, Richard Hugo 401, 337
Clark, Richard Scott 401
Clark, Thomas Chase 401
Clarke, Debra Lynn 379, 338
Clayton, Alan Lee 401, 355
Clayton, Daryl V., III 401
Clayton, Joseph E., Jr. 401
Clayton, Philip A. 401
Cleland, Carol Anne 401
Cleland, Meredith F. 401
Clement, Debra Ann 401
Clements, Mary C. 401
Clemson Aero Club 345
Clemson Counterguerrilla Platoon 345
Clemson Pedalers Cycling Club 346
Clemson Players 346
Clemson 4-H Club 347
Cleveland, Susan Gail 379
Cleveland, Wm. David 379
Clinch, Beverley Joy 379
Cline, David Tilman 401, 314
Clinkscales, Roger B. 379, 311, 347
Clonan, Richard M. 401
Cloninger, John Scott 379
Coakley, Paul Brooks 311
Coates, Brian Edward 401, 374
Cobb, Barbara Lynne 401
Cobb, Barbra Louise 360
Cobb, Sherry Lee 401
Cobb, Tyrus Raymond 401
Coccia, Andrea Lee 401
Cockrell, Susan Maree 374
Coffeen, Douglas F. 379, 355
Coffey, Thomas M. 379
Coggins, Clayton Wm. 379
Coggins, Michael H. 379, 348
Coghill, Carl H. 401
Cohen, Alexander H. 379, 349
Cohen, David Andrew 349
Cohen, Stephen M. 401
Cole, Timothy L. 350
Coleman, Charles Doug 379
Coleman, Charles L. 401
Coleman, Cornelia J. 401, 328
Coleman, Daniel H. 401
Coleman, David P. 401, 347
Coleman, Frank E., III 401
Coleman, Greg M. 401
Coleman, James R., Jr. 319, 366
Coleman, John F. 379
Coleman, John Steven 401
Coleman, Michael G. 379, 319, 337
Coleman, Ralph Thomas 401
Coleman, Ransome A. 401
Coleman, Sandra L. 379
Coleman, Thomas H. 401
Colgrove, Diana Lynn 328
College Republicans 347
Collier, Mary E. 307
Collier, Pamala Ann 401
Collins, Austin C. 401
Collins, Bradford S. 401
Collins, Catherine F. 379
Collins, Gale Carol 401
Collins, James L., Jr. 401
Collins, John David 321, 338
Collins, Kevin P. 401
Collins, Maxie M. 349
Collins, Patrick S. 379, 300
Collins, Ricky Nelson 379
Collins, Wallace A. 379, 321
Collins, Wm. Charles 379, 353
Colson, Steven Arthur 401, 317
Comerford, John W 379, 341, 334, 330
Company C-4 Pershing Rifles 348
Compton, Cynthia Jo 308, 324
Compton, Emily Anne 401
Conahan, Doreen Joan 401, 306, 338
Concert Band 349
Condon, Marietta 379, 325
Connell, Samuel Edwin 379
Conner, Walter David 379
Connor, James M., Jr. 379
Conrad, Franklin D. 401
Conrad, John Herbert 401
Conrad, Kevin P. 401
Conway, Thomas Wm. 401
Cook, Annette Lewis 401
Cook, Colwell Ann 401
Cook, Darryl Allen 401
Cook, Dexter L. 401
Cook, Elizabeth Ann 401
Cook, Hawkins M., Jr. 401
Cook, Helen Alice 401
Cook, Jane Marie 401, 357, 332
Cook, Michael R. 379, 342, 339
Cook, Muriel Denise 379
Cook, Paul Reid 402
Cook, Paula Kathryn 402
Cook, Rodger Dale 353
Cook, Wilda Louise 402
Cook, Wm. Hartwell, Jr. 312
Cooley, Charles L. 379
Cooley, Don Wayne 341
Cooley, Mary Frances 402, 349
Cooper, Jane Coyle 402
Cooper, Woodrow W 379, 321
Copelan, Rachel D. 379
Copeland, Ann Lucile 402
Copeland, Charles M. 402
Copeland, Debra Ann 379
Copeland, Fred H. 343
Copeland, Janet Susan 402
Copeland, May Stewart 379, 306, 361, 325
Copley, John W., III 402, 321
Corbett, Ellen Curtis 402, 335, 330
Corbett, Howard M. 379
Corbett, Joseph S. 402
Corbett, Kaye F. 402
Corcoran, Jon Erich 313
Corey, Mary Jane 346
Corker, Phyllis Ann 379, 357
Corley, Edwards J., Jr. 402
Corley, James E., Jr. 379
Corley, Karen Amanda 402
Corley, Lou Ann 379
Corley, Mark Homer 402, 331
Corley, Paul Wm. 379
Cornelison, Bert W. 338
Cornwell, Ann 379
Corontzes, Nick Harry 320
Corvette, Donald C. 402, 373
Costa, Sheri Leigh 402, 306
Cothran, John R., Jr. 402
Cottingham, Georgia B. 402, 308
Cottingham, James M. 379
Cottinghams, Dave 346
Cottle, Mark Hayward 402, 370
Cottrell, Wayne M. 402, 340
Couch, Carroll R. 379
Courtney, Karen E. 402
Cousins, Charles F. 310
Cousins, Thomas E. 310
Cousins, Warren M. 402
Couture, Sharon E. 402
Coward, Wanda Jean 402
Cowart, Sheryl Ann 402, 308
Cowherd, Thomas R. 379
Cox, Ann Sheppard 350
Cox, Constance Ruth 379, 328
Cox, Dennis Philip 364, 330
Cox, Donald Robert 316
Cox, Donna Rene 402
Cox, Ellen Jean 379, 328
Cox, Guerry Ronald 379
Cox, Jack David 316
Cox, James F., Jr. 316
Cox, James Rudolph, II 402
Cox, Lisa Elisabeth 379, 324
Cox, M. Pauline 306
Cox, Steve Carol 312
Cox, Teresa Lynn 402
Cox, William Reid 402
Coxe, Isabelle McIver 402
Craig, Catherine Ada 379
Crandall, David G. 402
Cranford, Wm. Davie 379
Crapps, Wanda Ruth 402
Craven, Pamela Ann 402
Crawford, Carol M. 379
Crawford, Christopher 402
Crawford, Cynthia Kay 402
Crawford, Deborah J. 402
Crawford, Debra Lynn 379
Crawford, Dianne Gaye 352
Crawford, Kathy Jean 402
Crawford, Keith Scott 379, 316
Crawford, Matthew M. 402, 371, 356, 346
Crawford, Patricia L. 379
Crawford, Peggy Sue 402
Crawley, Anne Barker 402
Crawley, Stuart W. 379, 359
Creech, David Abbott 363
Creel, Carlin Thomas 306, 360, 341
Creighton, Patricia H. 379
Crenshaw, J. Douglas 402
Crenshaw, Tony Jesse 321
Crews, Aline Ayer 402, 306
Cribb, Jerry A. 379, 323
Cribb, Marc Laverne 402, 331
Cribb, Michael E. 402, 346
Cribb, Regina Ann 379, 357
Critz, Karen Bernice 402, 305, 326
Crocker, Richard P. 339
Crockett, Terri Rene 402
Croker, Cherry Lynne 402
Cromer, Carl Alan 402
Cromer, Evelyn Faye 402
Cromer, Harry E., Jr. 321
Cromer, Joseph Newton 402, 362, 331
Cromer, Rose Anne 402, 325
Cromer, William Scott 402, 371, 349
Crosby, F. Rebecca 402
Cross, Alfred Biggart 402
Crowe, Sharon 328, 322
Crowson, Susan Jean 352
Crowson, Thomas J. 379
Crumpton, Daniel W. 379
Crutchfield, Sue T. 402, 357
Csernak, Stephen F. 368
Cucinella, Denise T. 402, 341
Culbertson, Mary G. 379
Culbertson, R. Bruce 402
Culbertson, Sallie E. 379, 304, 306, 357
Cullum, Margaret Ann 402, 305
Culp, Robert Ben, III 402
Culp, Wm. Leonard, Jr. 402, 331
Cunningham, Clare L. 402, 305

INDEX

NAME PAGE

Cunningham, Harry Lee 402
Cunningham, John A. 402
Cunningham, Kathryn A. 402, 351
Cunningham, Patrice M. 402
Cupka, Frances Kim 402, 349
Currie, Emilie Jean 379
Currin, Gregg Bryan 314
Curry, Sharon V. 402
Curry, Susan Joyce 402
Curtan, Catherine Zoe 402, 304, 306
Curtis, Danald Smith 402
Curtis, Nancy Claire 402
Cushman, Mary Nagel 308, 361
Cutler, Frances Ray 379
Cutler, Nancy 343
Cuttino, Tillman E., Jr. 379, 363, 357

– D –

Dacus, Keith Edwin 402, 322
Dacus, Laura Ellen 307
Dacus, Michael Keith 379
Dandridge, P. Lee, Jr. 402
Danfy, Patricia Mary 402, 365
Dangerfield, Clayton 379
Dangerfield, Dauglas 402, 333
Daniel, Horace Grady 380
Danko, Kathryn Sue 402
Dannelly, Gordon D. 321
Dannelly, June E. 306
Danner, Ann E. 402
Danner, Richard Wm. 380
Dantzler, Jas. Daniel 402
Dantzler, Michael W. 380
Darby, Albert D., Jr. 380
Darby, Sue White 380
Darley, Joy Elaine 380, 368
Darr, Kenneth E. 402
Dasher, Lorenda Lea 402, 349
Davenport, Francis S. 338
Davenport, John D. 311, 369
Davenport, Malcolm W 402, 322
Davenport, Michael B. 380, 16, 342, 302
Davenport, Ricky W. 380
Davidson, Brooksetta 402, 373, 367
Davidson, J. Michael 402
Davidson, Mark Edward 323
Davis, Alan Spencer 402
Davis, Bradley C. 362
Davis, Charles E. 402, 320
Davis, Charles Mark 380
Davis, Charles R., Jr. 319
Davis, Cynthia Ellen 402
Davis, Cynthia Ruth 402
Davis, Franklin H. 335
Davis, Gary Curtis 402
Davis, Harry P. 402
Davis, James Dixon 402
Davis, James Lacy 317
Davis, James Warren 403
Davis, Jerry B. 337
Davis, Julia Jane 403, 307
Davis, Kathryn Dell 403
Davis, Kathy 380
Davis, L. J., Jr. 403
Davis, Layne Brian 403
Davis, Mary Michele 380
Davis, Murray L., Jr. 403, 322
Davis, Pamela Jeanne 403, 342
Davis, Philip Howard 346
Davis, Rachel Lucille 403
Davis, Randall K. 403
Davis, Ray B. 321
Davis, Rebecca Jean 403
Davis, Robin Camille 403
Davis, Roslyn Lea 380
Davis, Sandra Periene 332
Davis, Sherry Lee 403
Davis, Sheryl L. 403, 306
Davis, Wanda Kay 380, 324
Davis, Welborne F., Jr. 403
Davis, Willie T., Jr. 403
Davison, Douglas Lee 403
Dawkins, Thomas Earl 403, 367
Daws, Virginia Fay 380, 349
Dawson, Carl D., Jr. 403
Dawson, Davette S. 403
Dawson, Frank McPike 380
Day, Judith Edwina 403
Deadwyler, Margaret D. 380, 308, 324
Deakin, John F. 380, 314
Deal, David Clayton 403
Dean, Larry Edward 380
Deane, Robert Edwin 312
Deas, Lawrence W., Jr. 403, 339
Debnarik, Laurie Ann 403
Debolt, Roy Allen 374
Debruhl, Julia R. 403
Dee, Eileen Frances 380
Degange, Stephen G. 348
Degrove, Kimberly Ann 307
Deily, Karen Ann 403, 360
Del Campo, Michael A. 403, 356, 349
Delta Delta Delta 306
Deloach, Laurence A. 403, 333
Deloach, Patricia J. 403
Deloach, Sharon E. 403
Demarest, David W. 403, 334, 331
Demart, Herbert Elden 403, 338
Demauro, Ann Kelly 403, 308, 350
Dembo, Wm. Arnold, Jr. 403
Demosthenes, John S. 403, 311
Dempsey, Randall Dean 380
Dendy, Nancy Kay 403
Dennis, Cynthia Ann 403
Dennis, Stephen E. 403
Derham, Thomas Grant 380, 311
Derrick, David L., Jr. 403
Derrick, Mickey L. 380
Desantis, Jessica A. 380
Deschamps, Carroll G. 380, 320
Devanny, Warren H. 403, 321
Devore, Jimmy Edward 353
Dewberry, Lewis Snow 380
Dewitt, Craig Allen 369
Dewitt, Henry Land 380, 319
Dey, Cynthia Lynn 403
Dianati, Soheila 355
Dib, Alice Hara 403, 304, 307
Dickerson, Timmie L. 403
Dickert, Arby Donald 317
Dickert, Clinton L. 403
Dickinson, John H. 403
Dickinson, Lillian E. 380
Dickinson, Robert C. 403
Dickson, Cynthia D. 307
Dickson, James S. 403
Dickson, Lauren H. 321, 338
Dieckmann, Linda G. 307
Dietz, Janice Lynn 403
Diferdinando, David J. 317
Diffenbaugh, John N. 380
Dillard, Jackson R. 380, 321
Dimmock, Charles C. 380
Dimmock, Thomas J. 403
Dismukes, James W. 348
Dixon, Richard Keith 403
Dixon, Ronney T. 403, 343
Dobbins, George Wm. 321
Dobbins, Melissa L. 403, 356
Dobbins, Wm. Beason 362, 340
Dobson, James Robert 380
Dobson, Kenneth C. 403
Dodd, Andrew Scott 403, 323
Dodd, Hugh Albert, Jr. 403
Doerfert, Kirsten 380, 307
Doggett, Alynder P. 403
Doherty, Michael F. 380, 315
Dolan, Janice Mary 316, 327
Dolan, Patricia Anne 369
Doney, Judith Ann 306
Doolittle, James Mell 403, 314
Doran, Jean Frances 380, 370
Dority, Luther K., Jr. 314
Dorman, Larry Grover 403
Dorn, George Thomas 380
Darn, Sandra Portia 403
Dorr, Barry E. 403
Doscher, John D. 403
Douberley, Bonnie S. 380
Daughty, Henry Neal 403
Douglas, Chris B., Jr. 364, 330
Douglas, Everett B. 403
Douglas, James C. 403
Douglas, Larry Glenn 403
Douglas, Robert K. 371, 343
Douglas, Steven Lee 380, 335
Dowell, Henry W., III 403, 320
Dowis, James Walter 319
Downing, Parker W., Jr. 335
Doyle, Elizabeth Ann 403, 305
Dazier, Denise Marie 326
Draeger, Wendy J. 403, 349
Drafts, Carol Annette 380
Drake, Barry Grant 380
Drake, Robert Barney 403
Drakeford, Michael K. 403
Draper, Steven Scott 403
Dreher, Margaret Edna 403
Dreher, Nancy E. 380
Drew, Demaris Lynn 403
Drew, Ford H., III 403
Drew, Priscilla Ann 403
Drews, Kellyanne 403, 331
Driggers, David M., Jr. 403
Drinkard, Myra June 380
Driskell, Julia Danni 403
Droge, John Carsten 403
Droll, Steve Edward 316
Druce, Mark Henry 403, 365
Drummond, Deborah M. 380
Drummond, Robert Alan 403
Drummond, Theresa L. 403, 349
Dryden, Linda S. 403
Dubinsky, David Peter 403
Dubose, Anne Marie 403
Dubose, James Timothy 348
Dubose, Jerry Davis 403, 314
Dubose, Robert L. 321
Duelfer, Robert A. 380, 315
Duffie, Henry Clay 380, 338
Duke, Cindy Kay 403, 305, 324
Duke, Mary Louanne 403
Dukes, Deborah Beck 380
Dukes, Dennis Lynn 403
Dukes, Johnny Ray 380, 320
Dukes, Thomas E. 403
Dumit, Karen E. 380
Dunagan, Steven Harry 403, 311
Duncan, Carolyn M. 380
Duncan, Charles R. 364, 347
Duncan, David Wilson 404
Duncan, James Bryant 404, 341
Duncan, Patricia Ann 404, 305, 327
Duncan, Robert M., Jr. 315
Duncan, Willis J., Jr. 404
Dunham, Wayne B. 380, 353
Dunlap, Harry L., III 380
Dunlap, Jeffrey H. 404, 315, 356, 349
Dunlap, Neal John 404
Dunn, Bruce Edward 359
Dunn, Cheryl 359
Dunn, Kathleen Marie 404, 306
Dunn, Michael W. 404
Dunn, Patricia R. 404
Durant, Gearge C. 380
Durant, Harry Bailey 403
Durante, Domenic M. 380
Durgin, Patricia Lynn 404, 307
Durham, Lynn Lewis 404, 368
Durham, Pamela Sue 380
Dyar, Doyle Eugene 380
Dyches, Larry Luke 404
Dyches, Tommy Michael 380
Dyer, Theresa Lynn 404
Dykes, David Garland 353
Dykes, Mark Gregory 404, 345

– E –

Eades, Keith Michael 317
Eargle, George Wesley 404
Earle, Carol Ann 404
Earle, Julius R., Jr. 380
Easler, Cynthia S. 404
Easler, L. Russell, Jr. 404
Easler, Michael Bruce 332
Easterby, John G., Jr. 404
Easterling, Debra H. 342
Easterling, Edward H. 404
Eayre, Cynthia G. 404
Eckart, Christopher M. 404
Economy, George P. 404
Edelblut, A. Winston 380
Edge, Benjamin E., III 404, 364
Edmonds, Kirkland M. 314
Edmunds, Catherine L. 404
Edwards, Douglas M. 404
Edwards, Jan H. 404, 373
Edwards, Janice Kaye 380
Edwards, Jo Ann 328
Edwards, John Royce 343
Edwards, Lellan Dawes 321
Edwards, Paul Bland 404, 309, 321
Edwards, Thomas F. 380
Egede, Emmanuel Ozo 354
Elam, James Thomas 404
Elder, John Thomas 380
Elderman, Joseph Abe 404
Eleazer, Albert H., Jr. 404
Eleazer, Bridget M. 380
Eleazer, Wm. Samuel 404
Eledge, Ronda Loralee 404, 308
Elias, Nancy Ann 404
Elkins, Pauline D. 404, 300
Ellenberg, Fred D. 380
Ellenburg, Timothy E. 380
Ellerbe, Donald L. 404
Ellerbe, Saress 380
Ellington, Mitzi June 404
Elliott, Carol Jean 404
Elliott, Charles Gary 380
Elliott, Deborah Nell 404, 328
Elliott, Rena Bee 404, 307
Elliott, Walter H., III 404
Ellis, Donna Marie 380
Ellis, Steven Newton 319, 371
Ellison, Nancy Carol 404
Ellison, Roy J., III 320
Ellison, Susan Diane 404
Ellison, Teresa Faye 404, 353
Elmore, John Travis 404, 331
Elmore, Michael Roy 381, 315
Elonan, Richard M. 323
Elrod, Alvon C., Jr. 404, 357
Elrod, Sydna Fern 381
Elvington, Rebecca V. 360
Emanuel, Randall J. 404
Emerson, Forrest M. 404
Emich, Lydia Patricia 404
Emmerthal, Douglas F 381
Emory, Lisa Grier 381, 357
Emory, Marnie M. 404
English, David B. 404
English, Karen Falls 381
Epps, Mary Diane 404
Epps, Thomas Walter 381
Epting, Ann Heyward 404, 306
Epting, Randolph B. 404, 365
Epting, Susan Elaine 404
Epton, Zee Ellen 404
Erskine, Laura King 404
Erwin, Joseph Arnold 404
Erwin, Malcolm M., III 404
Esclavon, Arthur Lee 362
Escue, Kathleen L. 404, 349, 332
Eshelman, Robert M. 381
Estep, Danald Ray 404
Eta Kappa Nu 348
Evans, Cheryl Lynn 404
Evans, Danny Craig 381
Evans, Ervin Dave 381
Evans, F. Douglas P. 404
Evans, Jas. Heyward, Jr. 404
Evans, John W., III 381
Evans, Kenneth C. 331
Evans, Reba Kay 404
Evatt, Thomas Mayes 381, 319
Everett, Robert Frank 404, 334
Ewers, T. Herbert, Jr. 404
Eynon, Victoria M. 404
Ezell, Paul James 404
Ezelle, Mary Gay 404, 327

– F –

Fahrney, Gary Wm. 381, 313
Fair, Keitt Hane 404, 321
Faircloth, Thomas G. 317
Fairey, Joseph K., III 404, 322
Fairey, Robert Donald 321, 371
Fairfax, Jas. Michael 404
Falatok, Andrew John 381, 319
Fant, Marshall A., III 404, 316
Faris, Joe Simpson 373
Farkas, Gary Jon 381
Farmer, Raymond Davis 404, 371

INDEX

NAME PAGE

Farr, Ralph Edward 381, 355
Farrell, Walter Wm. 381
Farrow, Charles Ray 404
Feagle, Mary Elaine 404
Fedak, Mary Ellen 404
Fellers, Janet 404
Fellers, Wm. Elton 404, 319
Feltman, Harvey Lee 404
Fendley, John W., Jr 404
Fenters, Richard A., Jr. 404
Ferguson, Cheryl Ann 404
Fern, Edward Adam 381
Fernandez, Maria 364
Fewell, Edward Miles 381
Field, Marsha Marie 381, 328
Field, Patricia Ann 381
Figenwald, Patricia 332
Figueroa, Stephen Roy 381, 313
Fink, Rita Joyce 381
Finley, Jackie D. 405
Finley, Joan E. 405
Fisher, James D., Jr. 405, 311
Fisher, K. Robert 405
Fisher, Robt. Jeffrey 405
Fiske, Thomas F. 381, 316
Fitzgerald, Christian 381, 346
Fitzgerald, Gary Lee 405, 316
Fitzsimons, Frank L. 381, 341
Flake, Linda Carol 405, 305
Fleming, Barbara Ann 405, 352
Fleming, Mark Allen 405
Fleming, Mitzi Carol 405
Flemming, Daniel B. 315
Fletcher, Carol C. 381, 308
Fletcher, Henry V., Jr. 381
Fletcher, Steven R. 405
Flint, Leslie E. 405, 307
Floyd, Andrew Earl, Jr. 405
Floyd, Ben Dayton 381, 311
Floyd, David W., Jr 319
Floyd, Debra Faye 381
Floyd, John Keister 405, 310, 364
Floyd, Margaret L. 381
Floyd, Mary Frances 405
Floyd, Robert Hamer 405
Flynn, Lois Ann 381
Fogle, Glenda Kaye 381
Fogle, Olivia Ann 405, 373
Folk, H. Daniel, Jr 374, 349

Food Science Club **350**
Ford, David Page 381
Ford, John Patrick 405
Ford, Larry Michael 405
Ford, Susan Lee 381
Ford, Thomas J., Jr. 381
Ford, Thomas Joseph 405, 335

Forensic Union **350**
Forest, Cheryl Allen 306, 338

Forestry Club **351**
Forester, Janet Lee 405
Forrest, Guy E., III 405, 321
Forrest, Wende M 405, 308
Forrester, Nellie L. 381, 352
Fortner, Ernest F. 381
Foster, David Earl 381
Foster, David Jon 405
Foster, Harry Daniel 405
Foster, John Balfour 405
Foster, Mark Dupree 405
Foster, Michael Wm. 381
Foster, Reginald Lee 381, 372, 366, 300
Foster, Richard P., Jr. 372, 356, 349
Foster, Robert R 381
Foster, Thomas Craig 405
Foster, Vicki Jean 405
Foster, Wanda Morgan 381
Fountain, Geoffrey F 313

4RHQ Pershing Rifles and Capers **351**
Fowler, Dale Heath 405
Fowler, Damon Lee 405
Fowler, Martha M. 405, 307
Fox, Bruce Allison 334
Fox, Frankie Furman 405
Fralick, Robert Olin 405
Frame, Martha Frances 405
Frampton, Richard A 381, 318
Francis, Sheila Marie 405
Frank, Samuel R. 319
Franklin, Frederick E. 381
Franks, Robert P. 381
Frasher, Joseph Robt. 405
Frasher, Linda Lee 405
Frazer, John Bowles 335
Frederick, Gary Bryan 405
Free, Ronnie Eargle 381
Freeman, Cynthia Anne 405
Freeman, Deborah Jean 405
Freeman, Faye Marie 405, 307
Freeman, Gary R. 405
Freeman, Julius G., Jr. 381
Freeman, Michael A 381
Freeman, Robert Allen 381, 316

French Club **352**
Frey, Lauren Grace 405, 328
Frick, Carey Edward 405
Frierson, Dwight W. 321
Fuller, Everett Poole 381
Fuller, Jane Reid 405
Fuller, William F. 405, 318
Fulmer, Duward T. 405
Fulmer, Fred Leo 405, 341
Fulmer, Precious O. 381
Fulmer, Valerie Jean 381
Fults, Bruce Mantrell 362
Furqueron, Thomas C. 311
Furr, Carlton Eugene 405
Furr, James Edward 405
Fuzy, James Alvin 310, 361, 345

—G—

Gable, Vivian Elaine 405
Gaddis, Margaret E. 405, 327
Gaddy, Gary Lynwood 372
Gaddy, Richard Dean 405
Gaffney, Elizabeth L. 405
Gaffney, Margie K. 381
Gafvert, Charles H., Jr. 405
Gaillard, Joy Patrice 405
Gaillard, Kenneth M. 381, 316
Gaines, Elisa Jane 405, 342
Gallagher, Gregory H. 405
Galloway, Betty Ada 381
Galloway, Gerald G. 381, 320, 372
Galloway, Harvey P. 319
Galloway, Jerry E. 381, 335
Galloway, Linda Alice 381
Galphin, Claude M. 309, 321
Gambrell, Henry J., Jr 381
Gambrell, Janet D. 405
Gambrell, Sara Carol 405, 305

Gamma Sigma Sigma **352**
Gandy, Charles Ingram 405, 357
Gandy, Robert Michael 405
Gangemi, John Ronald 405
Garber, John Malcolm 405
Gardner, Verna Gwen 405, 361
Garlington, L. Allen 405
Garner, Karen Marie 405, 374
Garner, Roy Phillip 405
Garraux, Joe Hendrix 405
Garren, Jeanie Ruth 405
Garren, Kathie Y 405
Garrett, Chas. Glenn 405
Garrett, Claire D. 381
Garrett, John Keith 405
Garrett, Linda Dale 405
Garrett, Wm. Calvin 405
Garrison, Carol Gaye 405, 332
Garrison, Martha A. 405
Garrison, Sandra C. 405, 305
Garrison, Sharon E. 381
Gary, Gilbert Ricky 381
Gaskins, Lynne Pearl 405
Gaston, Harvey Neely 381, 331
Gaston, Jasper Bruce 405
Gaston, Roger Alan 381
Gatlin, Stephen Brian 405
Gau, Stephen M. 405
Gaughf, Joseph Paul 405
Gaulden, John Walter 405
Gault, Alice Bea 381
Gault, Talmadge D., III 405
Gay, Joseph Thomas 405
Gearhiser, Joan 381
Gee, Daniel Revell, Jr. 369
Gehlsen, James R. 382, 346
Gehry, Eugene Louis 405
Geiger, Robert L., Jr. 405
Geilfuss, Charles J. 382
Geilfuss, Mary Gemma 307
Gentry, Dan Keys 347, 335
Gentry, Lawrence L., Jr. 405
Gentry, Theresa C. 382
George, Gwendolyn 382, 308
George, Wenonah Kay 382
Gepford, James D. 382, 310
Gerdon, Carol Ann 366

German Club **353**
Gerrald, Suzanne M. 405, 351
Gerrard, Neal Edward 316
Gervais, John Lewis 382
Gervais, Perry Grant 406
Getsinger, Joe Wm. 406
Gettys, Richard H., Jr. 382, 331
Gettys, Terry K. 406
Gibbons, Andrew H. 406
Gibbons, Bobby Lee 353
Gibbons, Carlos W., Jr. 382, 320
Gibbons, Rodney W. 406
Gibbons, Thomas G., Jr. 406, 321, 338
Gibson, Anna E. 382, 357, 334
Gibson, Benjamin T. 406
Gibson, David C. 406, 321
Gibson, Gary Daniel 382
Gibson, Helen Marie 328
Gibson, Joy Anita 406
Gibson, Oliver F., III 372, 342, 301
Gibson, Ronald H. 355
Gibson, Sharon J. 406
Gibson, Wm. Leslie 406
Giddens, Eugene M. 406
Giesler, James Morris 406
Gilbert, Virginia S. 406
Gilchrist, Sarah E. 406, 308
Gilchrist, Wm. John 382
Gill, John Anderson 382
Gill, Kathryn Ruth 406
Gillespie, Cynthia R. 406
Gillespie, David W. 331
Gillespie, Joel S. 406
Gillespie, Peggy Jane 406
Gilliam, Gena E. 406, 306, 327
Gilliam, James W 382, 319
Gilliam, Samuel G., Jr. 406, 310
Gilliland, Rebecca C. 327
Gilman, Diane Elise 382, 328
Gilmore, Robert S. 314
Gilbreath, Brian D. 406
Gilstrap, Billy J., Jr. 406
Gilstrap, Charles M. 406
Gimmi, Russell Mark 345
Gioiosa, Virginia M. 305
Gist, Robert Howard 406
Gladden, Wm. Poter, Jr. 406
Glasscock, M. Tara 406
Glasscock, Sandra E. 406
Gleason, Ervin R., Jr. 406
Gleaton, Barry 406
Glenn, Frank Bennett 406, 310
Glenn, Ralph J., III 315
Glenn, Steven E. 406
Glennon, Robert Mark 382
Glotfelty, Gale E. 406, 306
Glotfelty, Lisa Laura 406, 306
Glover, Deborah C. 406
Glover, Thomas R. 382, 319
Gniazdowski, Diane E. 406
Godfrey, Alan Marion 406
Godfrey, David Albert 406
Godwin, Billie S. 382
Goebel, Margaret D. 382, 306, 357
Goetsch, Vickie Ann 406, 304, 307
Goldman, Phyllis Ann 406
Goldsmith, Anne P. 406
Goletz, Kenneth E. 406
Golson, Bryan Mild 371
Gombert, Ralph M. 382, 363, 353
Gomez, Wm. Camacho 364, 354
Good, Marilynn Ruth 382, 357, 349
Goodman, Gloria Sue 306
Goodman, Jeffrey S. 406
Goodman, Theresa Lou 406
Goodson, Timothy H. 382, 319
Goolsby, Dennis Carl 406
Goolsby, Pamela Eve 382
Gordon, Kathryn E. 406
Gordon, Leroy Rollins 382
Gore, Fred L. 382
Gorena, Adriana Alice 406, 305, 366
Gorski, Michael A. 313
Gottshalk, Addison C. 406, 318
Goudelock, David J. 382
Goudelock, Gary M. 382, 331
Goudelock, Nancy Lois 406
Gould, Eleanor Jane 382
Gowan, Grady Vincent 382
Goyak, Karen Joan 406
Grabb, William Irving 406
Grace, Joseph Page 382, 314
Graham, Arthur Teague 406
Graham, Beverly Jo 382
Graham, Judy Lee 382
Graham, Marion Thomas 406
Graham, Robert E., Jr. 406
Graham, Robin J. 406
Gramling, Henry T., II 382, 308, 320
Gramling, John S. 406
Gramling, Mary K. 406
Granger, Benjamin T. 310
Grant, Connie M., Jr. 382, 312
Grant, David Allen 406
Grant, Jerry J. N 382
Grant, Kathy Diane 406
Gratzick, George E. 406
Gravely, Newell F., Jr. 343
Gray, Carol E. 382
Gray, Donna Lynne 305
Gray, Jacquelyn Diecy 406
Gray, James Gary, Jr. 406
Gray, Walter Lee, Jr. 382
Gray, Wilbur Eugene 406
Graziano, Frank J 406
Greagan, Edwin Cole 406, 366
Green, Cheryl Ann 406
Green, Frederick B., II 362
Green, Pamela Wade 406
Greene, Billy Joe, Jr. 406
Greene, David Cherish 406
Greene, Stephen Brian 406
Greene, Wilson 406, 314
Greer, Laura Blue 406
Greer, Martha E. 406
Greer, Michael 341
Gregg, John Maxcy, Jr. 319
Gregory, David Edward 406
Gregory, Eugene Allen 382
Gregory, Laura Ann 406
Gregory, Mary Jane 382
Gregory, William D., Jr. 406
Greiner, Gregory H. 382, 313
Gressette, Thomas A. 320
Gressette, Virginia F. 406
Grewcock, Christine M. 406, 337, 334
Grice, Kathryn Susan 406
Griffin, James Keith 406
Griffin, Lisa Keith 406, 324
Griffin, Nancy E. 406
Griffin, Paul Spivey 314
Griffith, Cynthia L. 406
Griffith, David A. 406, 315, 349
Griffith, George S. 382
Griffith, John B. 382
Griffiths, Judy E. 344
Griffiths, Laura D. 382
Grigg, Thomas T., Jr. 406
Griggs, Joseph M. 382
Grimes, Elizabeth A. 406
Grinstead, Corliss E. 382
Grist, Elizabeth D. 406, 326
Griswold, Nancy K. 406, 308
Grogan, Karen Ann 406, 373, 367
Grogan, Thomas Alan 310
Grooms, Glenda Teresa 406, 308
Grooms, Robert Reid 330
Groseclose, Alan C. 406
Grosse, Jeffrey C. 407, 322, 341
Grossman, Roy Barry 382
Ground, Debra Sue 382
Gruver, Jon J. 382
Guest, Jon Andrew 407
Gunn, Lisa Lucille 307
Gunnell, Catherine L. 407
Gunter, Rose Anna 407, 349
Gupta, Vishwa Nath 354
Gurney, Richard Dale 407
Guth, Sharon Louise 382
Guy, Joseph Edward 407
Gwyther, Mary Joan 359

—H—

Haestad, Cynthia A. 382
Haigh, David Nelson 407

INDEX

NAME PAGE

Haigler, Brenda J. 382
Haigler, Dennis G., Jr. 407
Haigler, Margaret A. 407, 352
Hair, Ellen Louise 407
Hair, Richard Barry 407, 370
Hair, Ronny Horton 407
Hall, Connie Elaine 382
Hall, Constance Susan 407
Hall, Cynthia Anne 407, 374
Hall, Daniel Dewitt 382, 341
Hall, Jamie Lisa 407
Hall, John David 407
Hall, Linda Sue 407
Hall, Martin B., III 407
Hall, Reginald Dale 382
Hall, Rhonda Jo 407, 373
Hall, Sarah Welsh 407, 326
Hall, Susan Carol 407
Hall, Terry Alan 407
Hall, Wm. David 382, 340
Hallman, Arthur Bruce 353
Ham, Kenneth Matthew 407, 367
Ham, Robert Sam 382
Hamburger, Donald J. 407
Hamer, John Wilbur, Jr. 356
Hamilton, Chris Alan 351
Hamilton, Christopher 407, 334
Hamilton, John D. 407
Hamilton, Lucy C. 407, 354
Hamilton, Nancy Lee 407
Hamiter, George H. 407
Hamlin, Mary Kathy 407, 368
Hammond, Carl Ray 407
Hammond, Caroline E. 382
Hammond, H. Thomas, Jr. 371
Hammond, Hughson A. 407, 349
Hammond, James Leak 407
Hammond, Jas. Michael 407
Hammond, Joseph L. 382, 368, 353, 348
Hammond, Nancy Ethel 407, 306
Hammond, Robert E., Jr. 320
Hammond, Virginia E. 407
Hamrick, Carol Ann 382
Hamrick, Leander S. 382, 320
Hamrick, Patricia C. 382
Hancock, Angela Marie 382
Hancock, Daniel W., Jr. 407
Hancock, Donna Marie 326
Hand, Stephen H. 407
Handlin, Dale L.,Jr. 407
Hanley, Koren Yvonne 407
Hanna, Cecil H., Jr. 407
Hanna, Ernest Dale 323, 330
Hanna, James Thomas 382, 316
Hannon, Sandra Gail 407
Hanseter, Michael R. 407, 316
Hansley, John F. 382, 318
Hanson, Rick James 407, 318
Harbin, Kathryn L. 382
Harbin, Steven A. 349
Hardaway, Wm. Bentley 407
Hardee, Ann Carol 407
Hardee, Benjamin W. 364
Hardee, Randy Bryan 407
Hardee, Saundra Irene 383, 324
Harden, John H., Jr. 407
Hardin, Ralph L., III 407
Hardin, Vickie Dean 407, 324
Harding, Ellen Palmer 407
Hardwick, Susan Marie 305
Hardy, Froncis Lynne 383

NAME PAGE

Harkness, Dana Len 407
Harley, John P. 407
Harley, Victoria Sue 407, 370, 349, 342, 326
Harmon, Calvin C. 407, 337
Harmon, Franklin E. 407
Harmon, Jack Travis 314
Harmon, James Arthur 383, 317, 302
Harmon, Paul Meredith 407
Harmon, Perry Vaughan 407
Harnesberger, Debbie 407
Harpe, Ann Wade 306, 366
Harper, Kathy Loraine 407
Harper, Margaret J. 407
Harper, Mary Virginia 407, 327
Harper, Sandra Lynn 407
Harrelson, Michael E. 362
Harriman, Susan L. 407
Harrington, Carol J. 383
Harrington, John J. 331
Harris, A. Elizabeth 407
Harris, Bridgette C. 383
Harris, Claude E., Jr. 407
Harris, Donna L. 373
Harris, Floyd 350
Harris, James S., III 383, 364
Harris, Katherine A. 407
Harris, Leon, III 383, 368, 339
Harrison, Barbara Lee 407, 305
Harrison, Beverly E. 407
Harrison, Brenda Kay 407
Harrison, Dixie Lynn 407
Harrison, Fred Dewey 407
Harrison, Margaret C. 383
Harrison, Pamula Ann 407
Harrison, Robert E. 407
Harrison, Teresa M. 407
Hart, Elizabeth Ann 407
Hart, Emily Carol 383
Harter, Gary M. 407
Hartnett, Ann C. 407, 306
Hartnett, Marie E. 407, 324
Hartshorn, Debra Lee 383
Hartzell, Clinton H. 355
Harvey, Helen C. 407, 304, 305, 360
Harvey, M. Beth 407
Harvley, James F. 407
Haselden, Ellen C. 407
Haselden, Lawrence C. 334
Hassell, Danny Wayne 407, 349
Hassell, Michael K. 407
Hatcher, Janet Marie 407, 305
Haun, David J. 407
Haven, Patricia E. 349
Havenga, Derrick V. 343
Hawkins, Carroll B. 407
Hawkins, Edward A. 341
Hawkins, Krista Frane 407, 352
Hawkins, Susan Diane 407, 373
Hawkridge, Timothy E. 341
Hay, Alan Oakman 363
Hayden, Marvin Lee 407
Hayes, Donald James 362
Hayes, Janice Lynn 408
Hayes, Leon 352
Hayes, Michael 408
Haygood, Robert Lee 408
Haygood, Terry A. 383
Haynes, Frederick E. 383, 351, 349
Haynes, James H., Jr. 408, 322
Haynes, Laura E. 408
Haynes, Rebecca Lynn 383
Haynie, Alice Sherard 408, 308
Hays, Karen Dianne 408

NAME PAGE

Hayward, Kathleen E. 408
Hazel, Cecil Irby, Jr. 383
Hazen, Katherine 408, 357
Head, Larry Charles 316
Hebert, Gregory E. 408
Heffron, Marsha Lynn 408
Heggins, Shigeru 383
Hegwood, Elzie L., Jr. 408
Heisler, Christine F. 408
Helena, Carolyn I. 408, 306
Hellinger, Carol W. 408
Helms, Charles S. 383, 331
Helton, Mitzi Lynn 408
Hembree, B. Patricia 408
Hemingway, Henry E. 383, 314
Hemphill, James Lee 408
Hemphill, Patricia L. 383
Henderson, Bryan A. 408
Henderson, Danny M. 383, 335
Henderson, Janet Lee 383
Henderson, Joseph D. 408
Henderson, Julianne 408
Henderson, Robin C. 326
Henderson, Thomas C. 408
Henderson, Wm. G. 408, 337
Henderson, Wm. Ross, Jr. 383, 363
Hendrick, Wm. F., Jr. 408
Hendricks, Philip L. 408
Hendrix, Alvin Scott 408
Hendrix, Artis Lee 383
Hendrix, Emory Guy 408, 320
Hendrix, James League 408
Hendrix, Mark Baird 408
Henley, Sam Reed 339
Hennes, Sara Suzanne 408
Henriksen, Cynthia A. 383
Henriksen, Henri 346, 332
Henry, Craig Wayne 359
Henry, Michael Wm. 363
Hensel, Elizabeth B. 408
Henslee, Michael C. 312
Henson, Paul M., Jr. 408
Henson, Rebecca Lynn 408
Hentz, Sharron Lynn 408, 338
Hepfinger, Nancy Ann 307
Herdman, Robin Mae 408, 307, 366, 324
Heriot, James D., Jr. 408
Herlocker, Stephen C. 331, 330
Herlong, Douglas H. 408
Herlong, Robert 333
Herlong, Stephen P. 408
Herndon, Lynn Hines 408
Herndon, Michael W. 341
Herod, Michelle Lynn 408, 307
Hesketh, William John 408
Hesse, John Timothy 383
Hester, Charles W., Jr. 383, 313, 340
Hestir, Wm. Rives 321
Hewetson, Wm. F. 408
Heyer, Carol Ann 408, 308
Heyl, Stephen Scott 408
Heyward, Pamela D. 408
Heywood, Elizabeth J. 307
Hickey, Linda Sue 408
Hicklin, Anne Ivy 383, 308
Hickman, John M. 408
Hickman, Stephanie F. 408
Hickman, Walter E., III 383, 312
Hicks, Alan Lynwood 383
Hicks, Donald Lee 408
Hickson, Ray Aldrich 314
Hiers, Melinda Jane 408
Hiers, Randall H. 310, 301

NAME PAGE

Higginbotham, Edward 408, 338
Higginbotham, Milton 383
Higginbotham, Sandra 408
Higgins, John C. 314
Higgs, Harriet Ann 408
Highsmith, Joseph F. 374
Hightower, Carol E. 408
Hightower, Chris John 408, 333
Hightower, Eleanor 408
Hilborn, Scott Bearce 346
Hill, Carol Lynn 408
Hill, David Proctor 313
Hill, Dennis M. 408
Hill, Floyd Knight, Jr. 408
Hill, Gary Stephen 408
Hill, Hugh Stanley, Jr. 408, 312
Hill, James Elliott 383, 362, 351
Hill, Joanne 408
Hill, Wm. Steven 408, 348
Hilton, Eugene Brooks 383
Hindman, Carey M. 383, 360
Hinebaugh, Judy Lynne 408
Hinnant, Pamela M. 338
Hinson, Brink Lee 408
Hinson, Eugenia Kay 408, 302
Hinson, James H., Jr. 408, 349
Hinson, Julia Robin 383, 365
Hinton, Michael James 383
Hippler, Douglas R. 408, 357
Hirsch, Michael John 383, 369
Hiserman, Craig L. 408
Hite, Betty Jayne 408, 306
Hite, Mary Agnes 408
Hite, Peter Edmonds 408, 353
Hix, Stanley H. 408
Hobbs, Beverly Day 408, 308
Hobbs, Bryan Butler 345
Hobbs, Deborah Gail 383
Hobbs, Mark Thomas 408
Hocker, Donald Bruce 314
Hodan, John Arthur 408, 357, 339
Hodge, Derek Lee 408
Hodge, Jeanne Addison 408
Hodge, Saundra Leigh 408
Hoefer, Frederick A. 320
Hoefer, Karen Louise 408, 308, 366
Hoey, Catherine L. 408
Hofer, David Andrew 346
Hoffecker, Charles 408
Hoffman, Jane E. 408
Hoffman, John Wesley 408
Hoffman, Thomas H. 408
Hoffman, Wayne Philip 383
Hofmann, Gary Lloyd 383, 369
Hogan, Frances Jane 408
Hogarth, Linda Jeanne 408
Hogg, Dorothy Frances 383
Hogsed, David T. 383
Hogue, Robert M. 408
Hoke, Harold Richard 383, 337
Hoke, Laura Evelyn 408, 327
Holbrook, Sabrina D. 383, 351
Holcombe, Cheryl Lynn 408
Holcombe, Michael G 339
Holden, Benjamin T. 315, 356
Holder, Kathy Sue 308
Holimon, Janet S. 409
Holladay, Neill 372, 334
Holladay, Joseph S. 409
Hollahan, Carolyn 409

NAME PAGE

Holland, Adriane L 409
Holland, Barbara Ann 383, 325
Holland, Diane S. 409
Holland, Jay Andrew 409, 360
Holleman, Nathan W 409
Hollerman, James E. 362
Holley, James Glenn 383, 359
Holley, Mary Louise 383
Holley, Normon F. 409, 312
Holley, Robert Iro 409, 311
Holliday, Ann Tinsley 409
Hollingsworth, Mike T. 383
Hollingsworth, Wm., Jr. 409, 345, 333
Hollis, Cindy Ann 307, 325
Hollis, Julian T., Jr. 362
Holloway, Pamela D. 409
Holman, Gayle I. 409, 307
Holman, John W. 409, 331
Holmberg, Eric C. 409
Holmes, Allen W., Jr. 313
Holmes, Preston B. 409
Holmes, Robert J., Jr. 409, 312
Holmes, Robin M. 383
Holmes, Wm. Middleton 409, 323
Holmquist, Kim P. 409
Holroyd, Wm. Thomas, Jr. 320
Holt, Betty Lynn 409
Holt, Lori Lyn 409
Holtzclaw, James M. 409, 348
Holzbach, Wm. Bryan 383, 314
Honeycutt, Franklin G. 409
Hood, James Gary 316
Hood, Jeanne Marie 409, 324
Hooper, Merle S., Jr. 383, 349
Hoover, Lee Alan 409, 320
Hoover, Pamela L. 409, 305, 361
Hopkins, Hugh Agnew 409
Hopkins, Jane Knight 409, 308, 328
Hopkins, John David 383, 340
Hopkins, Susan Gail 409
Horn, Frederick, Jr. 409
Horner, Patrick James 409
Hornick, G. Michael 409
Horst, Pamela Gail 409, 305
Horton, Bobby Oran, Jr. 383, 309, 341
Hough, Albert Harold 409
House, Kevin Eugene 346, 332
Houston, Teresa Gail 383, 306, 357, 301, 302
Houston, Wm. Michael 383
Hovermale, Jon Craig 383, 339
Howard, Agnes Deborah 409
Howard, Daniel M. 409, 341
Howard, David Lewis 383
Howard, Frances Ann 383
Howard, George W. 409
Howard, Gerald Kelly 383
Howard, Vaughn H. 409
Howe, George Haywood 409
Howe, Paul R. 409
Howell, Rita Claire 383
Howiler, Kenneth W. 409
Hoyson, Katherine 356
Hubbard, Anna M. 409
Hubbard, David F., III 338
Hubbard, Harvey B. 409
Hubbard, Susan Glenn 409
Hucks, Margaret C. 383, 308

INDEX

NAME PAGE

Hudak, Richard Walter 409, 363, 355
Hudnall, Nancy A 409
Hudson, Gerald Warren 409
Hudson, James Murray 322
Hudson, Patricia Ann 409
Hudson, Wm. Copeland 409, 320
Huff, Brenda Susan 409, 361, 349
Huff, Larry 346
Huff, Lorenz D., Jr 409
Huff, Mary Beth 409, 306, 324
Huff, Rebecca Jean 409
Huffman, Hubert Steve 409
Huggins, Donald Ray 409
Huggins, Edgar M., Jr 409
Huggins, James F., Jr 409
Hughes, Elizabeth A 383
Hughes, Gearge T 409
Hughes, Gregory Clark 409
Hughes, Harry W 409, 338
Hughes, Kathie Lane 409
Hughes, Lynn K 383
Hughes, Michael M. 409
Hughes, Patrick Louis 409
Hughes, Rhonda D. 409, 342
Hughes, Sheryl Lynn 409
Huguley, Bobby L., Jr. 383
Huiet, Wm. Carter, Jr. 409, 356, 349
Hull, Martha Dawn 383
Hume, Kathryn Ann 409
Humphries, Janet L. 383
Hund, Thomas James 383, 318
Hunnicutt, Frank 370
Hunnicutt, Stanley P. 409
Hunnicutt, Wm. Freddie 383
Hunt, James Sherrill 384, 322
Hunt, Jane Susan 409
Hunt, Nona Elizabeth 384
Hunt, Steve James 409
Hunter, Jean Marie 409
Hunter, Sue Carole 384
Hunter, Wilson 409
Huntley, Mary M. 409
Hurley, Harriotte A. 334
Hurley, Paul Wayne 409
Hursey, Susan Arlene 384
Hurst, Alvin D., Jr. 341
Hurst, Ellen Roberta 409, 361, 349
Hurst, Linda Kay 409, 308
Hurst, Nancy E. 409, 308
Hussey, Robin Lee 409
Husty, Aleisha Anne 409
Hutchins, Anita P. 384
Hutchinson, Sharyl L. 409
Hutchison, Leanard L. 409
Hutson, Pamela Lee 409, 306, 366
Hutto, Nancy Caroline 360
Hutto, Richard Barry 384
Hutto, Samuel Keith 409
Hyland, Mary Frances 409
Hyman, Robert F., III 409
Hynds, James B. 409

—I—

Iheyinwa, Virginus O. 354
Iler, Harriette L. 409
Ilodigwe, Kenneth O. 354
Inabinet, Ellen Kae 409
Inabinet, Rosemary 409
Inabinet, Wm. C., Jr 362
Infinger, Kenneth R 384, 348
Ingram, Samuel Bowen 384, 300
Inman, Jimmie Dianne 409
Institute of Electrical and Electronic Engineers 353
Interfraternity Council 309
International Students Association 354

NAME PAGE

Iota Lambda Sigma 355
Irby, James Herman, Jr 410
Irick, Spencer Neal 317
Irmiter, Kieran 373
Ironmonger, Douglas J 410
Irvin, John Lewis, Jr 384
Irvine, Rebecca Lynn 410, 346, 332
Irwin, John Waltrip 384, 341
Isacks, Pam Joyce 384
Isaza, Eduardo 364
Isbell, Ronnie Nelson 410
Isom, James M., Jr 314
Ivester, Eleanor Wren 410

—J—

Jacks, Erskine Adair 410
Jackson, Deborah Lee 410
Jackson, Helen L. 307
Jackson, Janet Lynn 384, 308
Jackson, Kenneth G 384, 312
Jackson, Lisa Marie 410
Jackson, Mack Coy, III 410
Jackson, Maida E. 410
Jackson, Michael J 410
Jackson, Michael Lotz 410
Jackson, Milbra Ann 410
Jackson, Nancy P. 410
Jackson, Robert E., Jr. 410
Jackson, Stephen Ray 410
Jackson, Wm. Alfred 384
Jackson, Wm. Lawrence 384, 317, 335
Jacobs, Kathleen Nora 410
Jacobs, Leo James 354, 352
Jacobs, Nancy Ellen 346, 332
Jacobs, Raymond L., Jr. 309, 318
Jacobs, Robert S. 410
Jala, Eric Paul 410
James, Daniel Criss 410
James, Debra Ann 410, 306
James, Nancy Ann 410, 300
James, Wm. Albert 410
Jameson, Janice Lynn 384
Jameson, Mary Joy 410
Jamieson, Melissa Lu 410, 369
Janicula, Margaret C. 384
Jansen, Stephen M. 410, 338
Jarrard, Geargianne E 384, 304, 307
Jasek, John Rondal 410
Jashinsky, Edward H. 384
Jay, Martha Lyon 410, 305
Jeffcoat, Deryl Lynn 410
Jeffcoat, Juli F. 410
Jeffcoat, Mary Kaye 410
Jefferies, Merchelle 410
Jeffords, Kenneth D. 384, 369, 333
Jeffries, James Gary 364
Jenkins, Deborah L. 410
Jenkins, Karen F 384, 305
Jenkins, Marion Lewis 384
Jenkins, Patricia A 410
Jenkins, Wm. Green 384
Jennings, Bobby Lee 410
Jennings, Douglas 410
Jennings, Eugene E 410
Jennings, Robert S. 384
Jensen, Arthur Karl 343
Jensen, John Stanley 384, 340
Jernigan, Daniel A 410
Jernigan, James M 384, 343
Jeter, Elizabeth S. 304, 305, 325
Jobe, Patrick Graham 384

NAME PAGE

Johanningmeier, M. M. 410
Johnson, Alvin S. 384
Johnson, Amy K. 410, 306
Johnson, Carolyn G 410
Johnson, Catherine L. 384
Johnson, Charles S. 410
Johnson, Darlean 410
Johnson, David Newton 410
Johnson, Debbie 410
Johnson, Dorothy L. 410
Johnson, Edward C. 410, 333, 301
Johnson, Elizabeth A 307
Johnson, Elizabeth E. 384, 325
Johnson, Fletcher Jas 410
Johnson, Henry Grady 359
Johnson, James Clyde 410
Johnson, Janice Lee 384, 370
Johnson, Julie Ann 306
Johnson, Kathy Ann 410, 368
Johnson, Lee Anne 384
Johnson, Leslie Diane 410, 352
Johnson, Linda Marie 384
Johnson, Margaret M. 410, 305, 326
Johnson, Melody Ann 410
Johnson, Mollie T. 384, 308, 326
Johnson, Nancy Ann 410, 345
Johnson, Ormond W., III 410, 370
Johnson, Ralph Joel 410
Johnson, Randall Cary 410
Johnson, Robert E. 410
Johnson, Robert N., Jr. 410, 316
Johnson, Ronald M. 384
Johnson, Sallie Ann 410, 308
Johnson, Steven Theus 322
Johnson, Susan Fay 410, 308, 324
Johnson, Tony Wayne 337
Johnston, Andrew W. 410
Johnston, Galen Ann 410
Johnston, Gearge M. 321
Johnston, James F., III 410
Johnston, Joel P. 384, 331
Johnston, Lawton L., Jr. 349
Johnston, Martha E. 384
Jolley, Shelia Ann 410
Jolly, Lynn Sellers 410
Jolly, Mary Lynne 410
Jones, Belinda Beth 410
Jones, Bradford Paul 363
Jones, Carlan C. 410
Jones, Carol Jane W 384
Jones, Carolyn E. 410, 305, 332
Jones, Charisse 327
Jones, David Bolling 410
Jones, David Winfield 410
Jones, Deborah J. 384
Jones, Deborah S. 384
Jones, Elizabeth Ann 384
Jones, James F. 384
Jones, Jay Holland 410
Jones, John David 410
Jones, John Wm. 410, 322
Jones, Karen E. 410
Jones, Kenneth R. 410
Jones, Linda Lea 306
Jones, Lois Miller 305
Jones, Margaret L. 384, 306, 328
Jones, Marilyn Fae 384
Jones, Mario E., Jr 384
Jones, Max B., Jr 384, 360
Jones, Robert Bruce 410
Jones, Rosalynn A 410
Jones, Roy Clifton 410

NAME PAGE

Jones, Sarah Frances 328
Jones, Thomas Michael 384, 322
Jones, Walter Fleming 410
Jones, Wm. Kent 384
Jordan, Jos. Michael 410
Jordan, Lillian Jean 410
Jordan, Michael Wayne 410, 331
Jordan, Rebecca Dean 410
Jordan, Richard Homer 312
Jordan, Robert B. 410, 322
Jordan, Wanda Gail 410
Jordan, Wm. Ashely 322
Joseph, Barbara C. 410
Joseph, Donna Marie 384
Jowers, Lara Lynn 410
Jowers, Terri Jean 346
Jowers, Wm. Lawson, Jr. 410
Joye, Stephen Russell 410, 312
Joyner, Hiram A., Jr. 411
Joyner, Marcia Anna 384
Judge, Elizabeth M. 411, 307
Judy, Oren Randolph 411
Julian, Barry Dexter 384
Julian, Jane Ellen 300
Jutzeler, Herman F., Jr. 411

—K—

Kane, Christopher M. 411, 333
Kapp, Woodman Crane 320
Kappa Alpha 314
Kappa Alpha Little Sisters 326
Kappa Kappa Gamma 308
Kappa Phi 315
Kappa Phi Little Sisters 326
Kappa Sigma 316
Kappa Sigma Little Sisters 327
Kappa Alpha Theta 307
Karandisevsky, Karen 411
Kartus, Joanna Jody 305
Karvelas, Alexandra 411
Kastner, Michael L. 384
Kay, Donald Walton 411
Kay, Gay Kirby 384
Kay, John Wm., Jr. 384, 313
Kay, Joyce Marie 411
Kay, Kathleen J. 411
Kearns, Marcia Lynn 411, 332
Kearns, Mark Gary 384, 319
Kearse, Henry Lewis 411
Keating, Ellen 326
Keen, James Henry, Jr. 411
Kehoe, James Walter 411, 319
Kehoe, Marjean 384, 306
Keil, Barbara Louise 411, 305
Keisler, Duane Harold 411, 341
Keith, Kim Nottingham 411, 312
Kelley, David Lynn 384, 322
Kelley, Elizabeth K. 384
Kelley, James P. 411
Kelley, James Steven 343
Kelley, Peggy Edele 411
Kelley, Susan Anolyn 384, 305, 357
Kellington, Rebecca A 361
Kelly, James W., III 338
Kelly, Mary K. 384, 331
Kelly, Robert C. 384, 318
Kelly, Ruth Elizabeth 384
Kelly, Stuart Barrett 411, 316
Kemon, Elizabeth Lee 411, 307, 325
Kemon, Kenneth Solon 313
Kemp, Troy Donald 384, 333, 300

NAME PAGE

Kennedy, Kathryn T. 411
Kennerly, Lafayette E. 411
Kenney, Kristie Anne 306, 327
Kerford, David P. 411, 362, 333, 302
Kernen, Timothy James 411
Kerr, Steve Knight 411
Kessler, Laurie Jean 411
Kessler, Wiley B. 411
Khachadoorian, Bruce 411
Kho, Dennis Y 411
Kidd, Stewart Comer 349
Killinger, James E. 384
Kimbrell, Carla Dawne 411
Kinard, John T. 411
Kinard, Mary Lucile 305
Kinariwala, Girish B. 411, 354
Kincaid, Wm. L., Jr. 411
King, Betty C. 341
King, Capitola H. 305
King, Cynthia D. 411
King, Donnie Ray 341
King, Julia Culbreath 384
King, Katherine G 384
King, Katherine Pope 411, 305
King, Mark Hunter 411
King, Mary Louise 411
King, Richard Earl 385, 316
King, Stephen Richard 411
King, Steven Michael 411
King, Susan Baldwin 385
Kinney, James E. 411
Kirby, Harry Keith 411, 339
Kirby, Jimmy D. 411
Kirby, Olivia Anne 411
Kirkham, Cynthia J. 411
Kirkland, Marian E. 385
Kirkpatrick, Thomas L. 385, 353
Kiser, Kathleen 385
Kiser, Thomas Anthony 411
Kissell, Virginia R. 411, 308
Kizer, Lawton E., III 335
Kizer, Phyllis Janet 385
Klapthor, Lauren B. 385, 311
Klatt, Emil H., III 318
Klump, Sue Pepper 411
Kneece, Charles F., III 355
Knight, Elizabeth A. 411
Knight, Kenneth Wayne 411
Knight, Nancee Lee 411, 308
Knittle, Joseph L. 411
Knobeloch, Charles F. 385, 318
Knowland, Gearge P. 385
Knudsen, Kris Wayne 411
Koch, Susan L. 411
Koefoed, Deanna Lee 411
Koefoed, Scott A 411
Koenig, Louise Ann 411
Kogut, Lawrence E 411, 322
Kohn, Michael Summer 385
Kolhoz 355
Kolody, James Anthony 411
Koon, Herbert Roy, Jr. 330
Koone, Michael Lee 411
Koppe, Thomas F 385, 372, 351
Korwan, Steven Scott 411, 316
Kossler, Jane Ursula 369
Kowalczyk, Karen L. 411
Kragas, Tor Kristian 411, 300
Kramer, Robert G. 411
Kreitz, Kenneth Wm. 411, 317
Kroger, Anita Marie 411
Krouse, Ashby Roy, III 321
Kruger, Elizabeth 411
Ksiazewski, Mark T 373
Kubarewicz, Lois Anne 411, 374

INDEX

NAME PAGE

Kulikowski, Kathie L. 385
Kulze, Carolyn M. 411
Kuna, Kathleen Joyce 411
Kunkle, T. Willie 411
Kunz, Frederic David 373
Kurtz, Sheila Ann 411
305, 327
Kytle, Susan Anita 411

– L –

La Clair, James M. 341
Labrasca, Donna Maria 385
Lackey, Kenneth Chas. 411
Lackey, Richard T. 411
Lackey, Steven T. 411
Ladelfa, Steven Alan 411
322
Laferte, Joseph Paul 411
Lagrone, Shirley Ruth 385
305, 361, 302
Lagrone, Wm. David 411
Lake, Mary Lynn 385
Lamar, Charles R 385
317
Lamar, Mark Rentz 411
317
Lamar, Rossie Ann 411
337
Lamar, Thomas Hill 411
Lamer, Edyth Louise 411
Lancaster, David Hugh 411
Lancaster, Harry L. 411
Land, Martha Jeanette 411
Land, Tereca Dianna 411
Lander, Elizabeth M. 385
Landreth, John N., Jr. 385
Landreth, Loretta J. 411
Lane, B. Christine 306
Lane, Catherine G. 301
Laney, Katherine P. 411
Langel, Michael F. 338
Langford, Ella Mae 385
Langstaff, George Q 311
372
Langstaff, Sara Marie 411
305
Langston, Charles L. 411
Langston, Chas. Dennis 374
Langston, Cynthia L. 307
Langston, Marian V. 412
Lanham, Wm. Joseph, Jr. 412
Lanier, James Taylor 323
348
Lankford, Thomas Todd 412
Lankford, Wm. Michael 412
Laporte, Stefan Jozef 385
Larisey, Kathryn L. 412
Larocca, Susan J. 412
332
Larue, James F. 412
Lasher, Robert Dale 322
Latham, Douglas Edwin 385
338
Lathan, Wm. Walter 412
Latimer, Margaret G 412
308, 370
Lau, Randall Sek Tim 354
Laughlin, Mary E. 385
Launius, Glinda Ann 385
Lavender, Sally B. 385
357, 331
Lawrence, Jo Ann 385
Lawrimore, Marshall T. 385
Lawrimore, Robin Ann 385
Lawson, Chet G. 318
Lawson, Mary Wallace 412
Lawson, Raymond Wade 360
Lawson, Richard M. 385
Lawton, John L. 412
Lay, Deborah Ann 385
Lay, John Edward 412
Lay, Susan Elizabeth 385
346, 332
Layton, Anita Lynn 412
Layton, Patricia A 385
351
Lazar, Robin Renee 412
Lazarus, Jeffrey B. 318
Lazzari, Eric Lynn 412
Leach, Anita Jean 412

NAME PAGE

Leach, Daniel P., III 412
Leach, James Herbert 385
355
Leaphart, Merrianne 412
Leaphart, Randy P. 364
Leavitt, Jean Frances 385
341
Lee, Anthony Peter 323
Lee, J. Donnie 412
344
Lee, James Keith 412
Lee, Mark Steven 385
372, 342
Lee, Patrick Laverne 385
372, 334
Lee, Rausa Ellen 412
332, 324
Lee, Rebecca Lynn 412
Lee, Robyn Jayne 412
Lee, Roger Lane 385
Lee, Ronald Dexter 412
Lee, Susan Joy 385
Lee, Wm. Louis 320
Legare, Ned 359
Lehr, Peter Andrew 412
Leigher, Barry Carter 362
340
Leighton, Michael D. 412
Leitch, John A., Jr. 385
343
Lemacks, Nancy G 412
346
Lentz, Cathy Grey 385
Leonard, Benj. R., Jr. 385
Leopard, David Hugh 412
Leopard, Sandra Drake 385
Leroy, John Levis, Jr. 355
Leslie, David C., Jr. 373
Leslie, George Thomas 412
323
Leslie, Wm. Steven 412
Lesslauer, Mark A. 385
346, 332
Lester, Cecil G., Jr. 412
Lester, Elizabeth O. 412
Lever, Paula Ann 385
Levy, Frank Anton, Jr. 385
316
Levy, Steven Coggins 412
Lewis, Amoret 412
Lewis, Cathy Joyce 385
Lewis, Donna Jean 412
373
Lewis, Gregory Roland 385
Lewis, James Ruffin 412
347
Lewis, John C. 412
Lewis, John Rutland 412
Lewis, Kenneth D. 385
338
Lewis, Melanie Lynn 385
Lewis, Patricia Beal 412
Lewis, Sylvia Marie 412
Leyh, Ralph Stephen 332
Libb, Shirley A. 412
Ligon, Richard Cater 322
Lin, Tsong Ming 354
Lind, Nancy Anne 412
Lind, William John 355
Linder, Elisabeth H. 385
Linder, Jack Lamar, Jr. 385
Linderman, Larry Gene 412
Linderman, Wm. Charner 412
Lindler, Howard Lee 412
Lindler, Ronald C. 412
Lindler, Susan Gayle 385
314, 326
Lindsay, Barbara D. 385
Lindsay, Charles N 412
Lindsay, Jeffrey Alan 385
Lindsay, Norman T. 385
Lindsay, Richard J., Jr. 385
Lindsey, Wade H., Jr. 412
321, 372, 366, 342
Lindstedt, George Wm. 412
Lineberger, Joan A. 412
Lineberger, Stephen T. 412
Lintner, Stan E. 412
Lippard, George A. 412
Lipsey, John Timothy 356
349

NAME PAGE

Little, John Joseph 385
Little, Rhonda Wood 385
Littlejohn, Thomas E. 385
Liverett, Deirdre A. 412
Livingston, C. Elaine 385
Livingston, Caroline 385
Livingston, Cathy G. 412
360
Livingston, E. Diane 412
Livingston, Lisa M. 412
Livingston, Margaret 412
Livingston, Michael 412
Livingston, Robert R. 320
Livingston, Sidney L. 412
Livingston, Wm. H., Jr. 412
337
Lo, Robin Shao Bing 354
Lober, Steve Bruce 385
335
Lockaby, Lynn E. 385
Locklair, Dale Lewis 385
Locklair, David Lewis 412
311
Locklair, Randy Lewis 412
311
Lockwood, Carl R. 385
343
Logan, Suzi Vee 412
Lollis, Vicki Lynn 412
352
Lomas, Pamela Coke 385
Lonas, Catherine E. 412
Lonas, Susan Virginia 412
London, John R., III 317
Lonergan, David John 412
Long, Andy O., Jr. 385
335
Long, Carolanne 412
Long, Esther Lander 412
Long, Gina Dell 308
Long, Hubert E., Jr. 412
Long, Jane Elizabeth 412
Long, Phyllis E. 412
Long, Robert Watson 351
Long, Roger William 412
Long, Samuel A. 386
341
Long, Sarah Elise 412
Long, Shirley F. 412
Longo, Joseph David 316
Looper, Anna Maria 386
Looper, Deborah Kate 386
308
Looper, Donald R. 412
Looper, Kenneth C. 412
Looper, Mary E. 386
Looper, Stephen Wayne 412
Loper, Ralph Edwards 412
Lott, Harold R., Jr. 412
317
Lott, Kenneth Neal 412
Lough, Lawrence R. 412
Lourigan, George J. 412
345
Love, Robert H. 412
Love, Sally 412
Love, Suzanne 386
Lovelace, Karen Marie 412
Lovell, Ansel Shelley 312
Lovinggood, Don Ansel 412
Lovinggood, Jean M. 386
Lowder, Margaret Y. 412
Lowe, Brian Albert, Jr. 412
Lowe, Cathy Renee 412
Lowe, Douglas Howard 386
Lowe, Nancy Carol 413
Lowe, Toni Renee 413
371
Loyd, Cynthia C. 386
Lucas, Deborah Sue 386
Lucas, James Lloyd 349
Lucas, Jon Gregory 413
Lucius, Marie H. 413
308
Lucius, Martha Anne 386
304, 308
Lucius, Philip J. 413
Luck, Carol Ann 305
Lumpkin, Jerry A. 413
Lunn, Walter Kemmery 413
311

NAME PAGE

Lupo, Lindsey Davis 413
Luton, Joy Jarriel 361
Luttrell, Midge Leigh 413
Lyerly, Keith Hudgens 413
Lyles, Barbara Dunbar 386
338
Lyles, Robert Dodd 413
320
Lyles, Wayne Crews 320
Lynch, Karen Ann 413
328
Lynn, Jimmie Ruth 386
Lynn, Robin A. 413
307

– M –

MacDonald, Lucia J. 386
MacDonald, Ralph G., Jr. 413
353, 348
Mace, Denice Loraine 413
Mace, Stephen Philip 413
310, 373, 337
Mackie, Francis M., Jr. 413
340
Mackie, Melissa Rowe 413
Mackney, Robert David 374
366
MacLeish, Carolyn P. 305
MacNaughton, Lois D. 413
306
Maddox, Barry Hershel 413
331
Madera, John Anthony 344
Madilon, Toni S. 413
Maduro, Ricardo A. 413
Maffett, Johnnie R. 339
Magarahan, Timothy P. 312
Mahon, John Hugh, Jr. 311
Mahony, Glenn M. 413
Mahony, Robert Duane 386
Makla, Robert Thomas 413
Malcolm, Kevin A. 362
Maldeis, Richard W. 343
Malone, Susan Ann 386
Malone, Wanda Jane 413
Malphrus, Mary P. 413
Manent, Marcel G. 413
Maness, James L. 413
Mangeri, Patricia A. 413
Mann, D. Jane 328
Mann, Hugh Howell 413
Mann, Ted Farley 413
Manuel, Kim Ellen 413
Mapp, Ann Haywood 413
305
Mappus, Janet Elaine 386
Marcum, Arnold Craig 323
Maresca, Mark Andrew 413
Marler, Malcolm L. 372
Maroney, John Peden 386
Marsh, Harry Ray, Jr. 413
Marsh, Lisa Ames 413
355, 344
Marshall, David T. 386
360
Marshall, Joseph A., Jr. 386
Marshall, June E. 413
Marshall, Sharon G. 413
373, 367
Martin, Anthony C. 413
349
Martin, Charles Edgar 413
Martin, Claudia Ann 413
Martin, Gayle Eugenia 386
305, 326
Martin, Gregory K. 413
Martin, James Michael 386
Martin, Joyce 327
Martin, Kathryn 386
Martin, Kevin James 413
Martin, Martha Jo 413
305
Martin, Mary Susan 386
Martin, Sheryl Lynn 386
Martin, Walter Edward 337
334, 330
Martschink, Mary L. 413
Mason, David Randall 413
Mason, Deborah Lynn 413
Mason, Sherrie E. 413

NAME PAGE

Mason, Thomas Dale 319
Mason, Walter B., Jr 386
320
Massey, Ladson Evans 333
Massey, Rizba Neal 386
352
Masterson, Patrick C 413
353
Mastromichalis, G. S 413
Matheny, Harriett O. 413
306
Matheson, Michael C 335
Mathias, Catherine E 386
361
Mathis, Bruce Alan 413
Mathis, Lee Terrell 386
310, 364, 330
Mathis, Timothy Glenn 413
Matter, Amanda Elaine 413
Matthews, David Ray 374
Matthews, Houston C. 313
Matthews, Jan Ellen 386
308, 327
Matthews, Janice Lee 305
325
Matthews, Robert S. 371
Matthews, Thomas P., Jr. 386
Matthews, Wm. David, Jr. 317
Mattis, Weat Carl, Jr. 413
Mattox, Regina 413
Mattox, Susan Clark 305
Mauldin, Bennett E., II 413
Mauldin, Bryant M. 413
338
Mauldin, Marvin D. 386
Mauney, Carl Evan, Jr. 341
Maurer, David Charles 318
Mauser, John Kemmer 386
Maxwell, Frank L., III 413
Maxwell, P. Elaine 413
May, James Wilton, II 413
Mayo, Johnny David 386
Mays, Steven Robert 413
374, 349
McAbee, Jeffrey Deane 413
McAleer, Mary Janet 373
McAlhaney, John H., Jr. 413
McAlister, Debra L. 413
373, 367
McAlister, Shirley L. 413
355
McAlister, Wm. Edgar 386
353, 348
McAlpine, James C., Jr. 413
373
McArthur, Mary L. 306
McBride, Wm. Junior 386
McCain, Cynthia Ann 307
McCain, Karen Lane 413
McCall, Carmen Elaine 413
McCall, Donna Susan 413
McCall, George Howard 386
353
McCall, Stephen A. 386
McCall, Ted Alan 374
McCallister, Jan 325
McCants, James G., Jr. 413
McCants, Philip S. 413
McCarty, Constance R. 386
McCarty, Michael T. 413
McCarty, Patrick E. 339
McCaskill, April C. 413
McCaskill, Esther J. 386
McCaskill, Keith A. 386
McCaskill, Marianna D. 413
McCaskill, Nancy Lee 413
McCaskill, Sally G. 413
McCay, Scott George 413
McCharen, Philip Alan 413
349
McClain, Angela Paris 413
McClain, Randall K. 413
318
McClard, James Wilbur 386
368, 335
McClary, John Earl 413
McCleave, Robert W 386
McClellan, James H. 413
McClimon, Melanie E. 413
McClinton, Irine T. 386
McClure, Malcom E. 413
McClure, Sharon Rose 413

INDEX

NAME PAGE

McCollum, Jeannie A. 413
McCollum, Susan D. 413
McComb, Martha Jean 413, 361
McCombs, Wm. Perry 386
McCord, John Kenneth 320
McCormick, Edward G. 386, 363, 346
McCormick, Francis M 386, 314, 366
McCoy, Daniel Keith 386
McCoy, Molly Ann 413, 304, 308
McCoy, Nancy Lucretia 386
McCrary, Julie E. 413
McCrary, Laura Ellen 414
McCrary, Roger Allen 414
McCrary, Wm. Comer, II 414, 362
McCrary, Wm. Finney 414
McCraw, John Mark 386, 321
McCraw, Michael Edwin 386
McCrea, Donna Jane 414, 341, 334
McCuen, Brenda Joyce 414
McCuen, Wm. G., Jr. 414
McCulloch, Margaret G. 414
McCullough, Karen J. 414
McCurry, Charles A. 386
McCurry, Eddie S. 414
McCutchen, Lena R. 414
McCutcheon, Charles A. 414
McCutcheon, Harry C. 414
McCutcheon, Owen K., Jr. 386
McDaniel, James Otho 414, 310, 330
McDaniel, Paul L. 414
McDaniel, Ronald C. 414, 350
McDaniel, Wm. Aubrea 386, 314
McDaniel, Wm. Charles 386, 330
McDonald, James A., Jr. 386
McDonald, Martha E. 386
McDonald, Milford E. 414
McDow, John Martin 414
McDowell, Alexander M. 414, 322, 340
McDowell, Barbara Ann 414
McDowell, Leonard C. 414
McEachern, Elizabeth 414, 306
McEachin, Margaret H. 386
McElhannon, Dennis E. 414
McElveen, Lillie June 414
McElveen, Norwood R. 414
McElveen, Virginia R. 324
McFadden, Charles B. 386
McFadden, Sharon E. 414
McFadden, Victor E., Jr. 414
McFaddin, Samuel R., Jr. 341
McGarity, Michael J 414
McGaw, Sharon Anne 324
McGeachie, Michael 414
McGee, Joseph Doren 414, 319
McGill, Miriam Ruth 386
McGimsey, Judith 344
McGinn, Mary Lois 373
McGinn, William C., III 414
McGinnis, Kevin L. 414
McGrady, Margaret C. 414, 365
McGrath, Verna Ruth 414
McGraw, Todd Ritchey 414
McGregor, James Rhett 414
McGuirt, Lynn Rene 414
McIntyre, Thomas K., Jr 386
McInvaille, Teresa J. 414, 304, 306
McIver, Andrew Wyche 414
McKay, Jeanne Elise 368
McKee, David E., Jr. 349
McKenna, Dennis Wayne 316
McKenna, Jack F 414, 334
McKenzie, Jack Aubrey 386, 371, 333
McKenzie, John C 414
McKenzie, John E., III 313
McKenzie, Pat 334
McKeown, Anne L. 386
McKinley, Janet Lynn 414
McKinney, Michael J. 414
McKinney, Patricia M. 386, 341
McKinnon, Wm. Watson 386
McKissick, Cindy 414, 306, 327
McLamb, Wm. Wayne 414
McLane, Deborah Anne 414
McLaughlin, Michael P 414
McLaurin, David D 386
McLaurin, Susan 414, 306
McLean, John Charles 414, 315
McLellan, A. Leslie 414
McLellan, Patricia J. 414
McLellan, Timothy P. 386, 319
McLeod, Alexander C. 387, 310, 334, 331, 330
McLeod, Catherine L. 414
McLeod, Frank A 321
McLeod, John F., III 414
McLeod, Nancy Jane 387
McLeod, Richard Van 414
McLeod, Robert N. 414
McLeod, Vanda Lee 387
McLoughlin, Brenda J. 387
McMahan, John M. 414
McMahan, Sandra Kay 414
McMahon, Leslie Anne 414
McMakin, Mary Lou 387
McMann, Mike 338
McMeekin, Albert H. 414
McMillan, Claire E 349
McMillan, G. Timothy 414
McMullan, Chas. Rickey 414
McNair, James M., Jr. 414
McNatt, Laurie Mary 414
McNeely, Deborah Hope 387
McNeely, Helen T. 414
McNeely, John Harper 387
McNeill, Grady Oliver 387, 337
McPhail, James Wm. 387, 331
McPhail, Sarah R. 387, 306, 368
McWatters, Dewana Ann 414
McWhorter, Michael E. 387, 331
McWhorter, Wm. W., Jr. 414
Meadors, Pamela Faye 414, 349
Meadows, Steven B. 309, 319, 359
Mease, Sally Pinckney 387
Medbery, Robena E. 414
Medical Technology Club 356
Meehan, Nancy Karen 414
Meek, David Clark 387
Mehserle, H. James, Jr. 414
Meier, Wm. Bruce 387, 311
Meincke, Carol Louise 308
Meincke, Linda J. 308
Meisenhelder, Jodee L. 414
Melanson, Wm. Francis 414
Mellette, Eddie H. 387, 369, 331
Mellette, Gail Diane 373
Melton, Brian Hance 414
Melton, Patricia Gail 387, 373
Melton, Richard L. 315
Melton, William F. 414
Mendenhall, Francis E. 374
Menendez, Robert M. 387
Merck, Derrick R. 387
Mercurio, Dante C. 414, 310
Meredith, Kathy D. 414
Merting, Richard B. 387, 369, 365
Mertz, Timothy Paul 414
Messura, Judith Kaye 414
Messura, Peggy Lynn 414
Metcalf, Bruce Earl 387, 345
Meter, Richard Alan 414
Metz, Cynthia E. 387
Metz, Michael James 322
Meyer, Barbara Jean 414
Meyer, Margaret L. 307
Meyer, Richard Lee 414, 317
Meyers, Sherry W. 414
Meyers, Wendy Kay 387
Michener, Wm. Kistler 343
Mickel, Charles Clark 414
Millender, Joseph R. 387
Miller, Debra Price 387
Miller, Dennis Ray 414
Miller, Douglas S. 414, 374
Miller, Frances Jean 414, 308, 327
Miller, Gerald Brian 387
Miller, Glenn Edwin 414, 317
Miller, Lewis Michael 316
Miller, Nathan D. 414
Miller, Robert C. 414, 372
Miller, Stanley Mike 414
Miller, Vickie Ann 414
Miller, Wm. Harold, Jr. 387, 316
Mills, Alan Douglas 415
Mills, Jeffery S. 415
Mills, Mark Erskine 387
Mills, Michael Ralph 387, 334
Mims, Calvin Lloyd 415
Mims, Cheryl Diane 415, 326
Miner, Roberta J. 387, 352
Mines, Earl Joseph 415
Minges, Cheryl Ann 306
Minick, Catherine V. 415
Mitchell, Edward S. 340
Mitra, Amitava 354
Mixon, Gregory Lee 415
Mixon, James H., Jr. 387, 350, 334
Mizell, Dennis Craig 415
Mobley, Edward C., Jr. 387
Molitoris, Patricia M. 306
Mollica, Anthony Guy 387, 309, 318
Molyneaux, Stephen F. 362
Momeier, Linda Jean 307
Monck, Terry Lynne 415, 352, 346
Monroe, Carol Ann 415
Monroe, Deborah Gray 387
Monroe, Kathleen B. 415
Montgomery, Agnes V. 415
Montgomery, Robert S. 415
Montgomery, Walter J. 415, 318
Moody, Alton Turner 387
Moody, Georgianne 415
Moody, Linda Diane 415
Moody, Lu Charlene 415
Moody, Sandra Jeanne 415, 349
Mooneyham, M. Kay 415
Moore, Ann Courtney 415, 368
Moore, Cary Parker 387, 314
Moore, Donald Gregory 415, 338
Moore, Francis Warren 415
Moore, George William 415
Moore, George Wyatt 415
Moore, Helen E. 415, 308
Moore, J. Randolph 415
Moore, Janet Kaye 415
Moore, Karen Lee 415
Moore, Karen Margaret 415
Moore, Ralston Horace 339
Moore, Richard C., Jr 363
Moore, Sarah Roper 387
Moore, Terrell Lane 415, 308, 327
Moore, Thomas M., III 415, 338
Moore, Wm. Calvin, Jr. 387
Moorer, John J., Jr. 415
Moorer, John M., Jr. 415
Moose, Patricia Ann 387
Moose, Richard M. 415, 349
Morehead, Edwin Cecil 362
Morgan, Baylus K. 344
Morgan, Julian H., III 415
Morgan, Kathleen Ann 415
Morgan, Mary Martha 415
Morgan, Sharon Ann 415
Morgan, Wm. Latham 415
Morrill, Wendy Ann 415
Morris, James David 387
Morris, Jan Lee 306, 325
Morris, Mary A. 415
Morris, Michael D. 415
Morris, Michael Glenn 415, 313, 300
Morris, Robert B. 415
Morris, Scott Alan 323
Morris, Susan Marie 415, 325
Morris, Teresa Lynn 415
Morrison, Harry S., III 387, 312
Morrison, Richard E. 415
Morrow, James R., Jr. 387, 313
Morrow, Philip C. 387, 314
Morton, Gregg F. 415, 322
Morton, Joe Douglas 387, 319
Moses, Joe Miller 387
Moses, Mary Octavia 415, 308
Mott, Charlotte A. 415
Mott, Robert Van 415, 323
Moye, James C., III 320
Mozingo, Sidney D., Jr. 387
Mu Beta Psi 326
Muckenfuss, Julie 415, 306
Mueller, Elizabeth C. 415, 306
Mueller, Paul Gregory 387, 309, 318
Mull, Debbie E. 415
Mullenix, Fredda E. 415
Mulligan, Mary 328
Mulligan, William C. 359
Mullinax, Faye L. 415
Mullinax, Sharon L. 415
Mullinax, Wallace A. 415, 319
Mullis, Catherine Sue 415, 360
Munnerlyn, Royal W 341
Murden, John Alden 415
Murdock, Sally E. 387
Murley, Myron H. 387, 362
Murph, Alan Julian 387, 338
Murphy, Linda Lee 387, 361
Murphy, Thomas A. 337
Murray, Grady C., Jr. 415, 323, 355
Murray, Virginia C. 415, 346, 338
Murray, Wm. David 315
Murray, Wm. Jerome, Jr. 387, 309, 322
Mussman, Mark G. 387, 312
Muth, Wm. Richards 387
Myers, Celia Marcelle 387
Myers, David Neale 415
Myers, James Bryan 387
Myers, Mary Claire 415
Myers, Richard Kent 415, 351
Myers, Richard Scott 387, 320, 370, 171
Myers, Stephen C. 387
Myers, Thomas Banks 312

– N –

Nagamoto, Herbert T. 387
Nance, John Wm. 310
Nance, Joseph David 374
Nance, Tina Lynn 415
Nantz, Nancy Jean 415
Naples, Sarah Lee 415, 305, 325
Nash, Jimmy Charles 345
Nation, Michael Lee 415
Nave, Deborah Ann 305
Nave, Kathy Lynn 415, 347
Naylor, Ward Sinclair 415, 322
Neal, Alicia Ann 415, 360
Neal, Joey Leslie 415
Neel, James M., IV 343
Neely, Claude Wayne 320
Neely, Sarah Beth 415
Neighbors, Gloria R. 307, 325, 302
Neighbors, Laurie S. 415
Nelson, Hilary Susan 352
Nelson, Janet Marie 387
Nelson, Martha McFall 415
Nelson, Richard 352
Nelson, Thomas George 387
Nesbitt, Pamela 415, 325
Nesmith, Nathan S. 387, 359
Nettles, Blicker Earl 387, 313
Nettles, Margaret Ann 415, 308
Neves, Judy Anne 415
New, Susan Cubbedge 415, 307
Newman, Janelle 387
Newman, Jennifer L. 415
Newman, Kenneth Wayne 415
Newman, Michael E. 415, 353, 300
Newman, Myron M. 415, 320
Newsome, Sarah F. 387
Newton, Calvin Mark 331
Newton, Claudia Faye 415
Nicholas, Stanley M. 352
Nicholas, Wm. David 350, 346
Nichols, David B. 415, 335
Nichols, James Kevin 415
Nicholson, Samuel H. 312
Nickles, R. Benton, Jr. 415
Nickles, Susan Jane 307
Niemeyer, Vicki Lynn 415
Niles, Vicky Lynn 415
Nimmer, Annette M. 387, 308, 332, 331
Nimmons, Wm. Ted 340
Nochisaki, Lynne S. 415
Nodine, Stephen Kent 387
Norris, Randy Keith 416
Northey, Lorinda Ann 360, 341
Northup, Jeanne Marie 416
Norton, David Milton 416
Norton, Farley M. 416
Norton, James E. 416
Norton, Jeffrey Dean 416, 322, 349
Nunamaker, Celia L. 388
Nunamaker, Janet E. 416
Nunamaker, Jerry A. 416
Nwankwo, Innocent A. 354
Nwokocha, Christian C. 354
Nye, Margaret Jackie 416, 304, 308
Nye, Terry Lee 309, 312

– O –

Oates, Jesse Edward 315, 349
O'Brien, Cynthia 388

INDEX

NAME PAGE

O'Bryan, Robert Thomas 416
O'Connor, Mary Ellen J. 388, 368
O'Dore, Thomas Anthony 323
Odell, Barnett E., Jr. 388, 374, 372
Odell, Jerry Alan 388, 310, 344, 330
Odell, Margaret S. 388
Odom, Albert Edwin, Jr. 416
Odom, Carol Ann 416, 306
Odom, John David 388
Odom, Willard Hugh 416
Offor, Emmanuel N 416, 354
Ogbueze, Godwin E. 354
Ogle, Diane M. 388
Ogunjobi, Taiwo Jos. 354
Okey, Margaret Riley 305
Oldham, Mark Dowdle 416
Olentine, Charles G. 359
Oliver, Burton Andrew 416
Oliver, Page Alan 416
Oliver, Rosemary 416
Olson, Julia C. 416, 306
O'Neal, Santana Wanda 416, 367
Onufer, John Roscoe 416
Order of Athena 357
Ordog, James Joseph 416
Ornitz, Barry Louis 368
Orr, Edwin Earl 388
Orr, Thomas Wesley 416, 319
Orr, Wayne Henry 335
Orton, Charles Alan 317
Orvin, Denmon W., Jr 416, 365
O'Sheal, Sherry Robin 416
Ossi, Ana Maria 416
O'Steen, Michael P. 416
Osterhouat, Jesse K. 388, 319
Ostling, Charles H. 339
Oswald, Stephen G. 416
Ott, Patricia Ann 416
Outen, Virginia Ellen 416
Ouzts, Kathy Susan 416
Ouzts, Susan Carol 416
Overton, Jesse Benson 416, 320
Owen, Douglas H. 416
Owen, Stuart Myles 416
Owens, Barbara Evelyn 343
Owens, Carolyn Ann 416, 360
Owens, Diane E. 388
Owens, Donna Guest 416
Owens, Gregory A. 416
Owens, Leslie S. 343
Owens, Mary Roberts 416
Owens, Ralph Michael 388
Owens, Sherry M. 416
Owens, Stuart Cameron 311
Owens, Thresa Ann 388
Owens, Wm. Riley 416, 319
Oxendine, Jacob L. 416

—P—

Pabody, Douglas M. 416
Pack, Sara Lynne 416
Padget, Heber N., Jr. 416
Padgett, Alfred Lee 388
Padgett, David Brian 322
Padgett, Katri Gwyn 416
Padgett, Leonard M. 388
Padgett, Sandra A. 416
Padlan, Brenda L. 416
Page, Erika Lola 416
Page, Forrest W 416, 323
Page, Linda Kay 416
Page, Wm. Sidney 416
Pagels, Thomas Robert 388, 334
Painter, David C. 416, 371
Painter, Karen Cobb 388
Painter, Laura A. 352
Palles, Claire B. 388, 326
Palmer, Jane Edith 388
Palmer, John Joseph 319
Palmer, Joyce Ann 388, 321
Palmer, Theodore H. 348
Panaccione, Linda M. 416
Panhellenic Council 304
Paradowski, Sharon L. 416
Parikh, Sanjay K. 388
Parillo, John William 416, 314
Paris, Cynthia Ann 416
Paris, Harold Scott 416
Parker, Cindy Kay 416
Parker, David Andrew 388
Parker, Dorothy H. 416
Parker, Louis Glenn 416, 333
Parker, Mary Ann 416
Parker, Robert P. 388
Parker, Yvonne E. 416
Parks, Cheryl Denise 361
Parks, Russell Paul 388, 362, 340
Parks, Sandra Kay 416
Parler, Charles David 416, 317
Parler, David Wayne 416
Parnell, Walter M., Jr. 416
Parr, Evelyn Matthews 416
Parris, Cynthia Faye 416
Parris, Kyle S., Jr. 416
Parris, Rita Marlene 388
Pasco, Victoria Jean 416
Pate, Michael Charles 416, 368, 338
Pate, Thomas Michael 388
Pate, Timothy Earl 416
Paterek, Sharon Lee 416
Paterno, Charles F. 416, 311
Patrick, Anderson Lee 416
Patrick, Catherine E. 416
Patrick, Donna Maria 388
Patrick, Floyd 416
Patrick, Francis M. 416
Patrick, James D., Jr. 416
Patrick, John W 388
Patrick, Marian Faith 388
Patten, Cynthia Ann 416
Patterson, Beckie M. 416
Patterson, Gary R. 416
Patterson, James G. 388, 322
Patterson, John M. 338
Patterson, Marjorie L. 359
Patterson, Pamela D. 388
Patterson, Paul M. 416
Patterson, Russell P. 416
Patton, Cynthia Alice 416
Patton, James Macon 416
Patton, Julie Evelyn 416
Patton, Pat 343
Patton, Robin Adair 388, 361
Patz, James Michael 333
Paul, Barbara Ann 416, 307
Paulling, Gatsie Ann 416
Parlor, Ralph Rankin 343, 331
Payne, Cynthia Ann 416
Payne, Deborah Denise 417
Payne, Henry R 338
Payne, Jeffery Lee 417, 340
Payne, Marguerite May 417
Payne, Susan K. 417
Payne, Virginia G. 417
Peabody, Elizabeth M. 338
Peacock, Bradley A. 388
Peake, Judith Ann 417
Pearce, Christopher C. 417
Pearman, James Floyd 417
Pearson, Kathy Elaine 417
Pearson, Lloyd Mark 338
Peden, John Samuel 417
Peden, Susie Floride 388, 368
Pederson, Susan Marie 417
Peeples, John L., III 388, 313
Peeples, Margaret C. 417, 306
Pender, Thomas Murray 346, 332
Pendergrass, P. Philip 388
Penland, David Roger 417
Pennebaker, Richard S. 417
Pennekamp, Timothy A. 321
Pepper, Roy Clyde 417
Pepper, Wade Louis, Jr. 388
Pepple, Beverly Jean 417, 365
Perez, Maria Elena 343
Perkins, John Russell 417, 312, 302
Perlitz, Alan David 417
Perlitz, Myron Keith 417
Permar, Mary E. 417
Perri, Naureen M. 417
Perry, Daniel Martin 417
Perry, Ellen McKenzie 332
Perry, Glenda Yvette 417, 367
Perry, Patricia M. 388
Perry, Patricia McRae 417
Perry, Rufus Everette 388
Perry, Shelby Lavon 417, 373, 367
Perry, Wm. Joel, II 417
Peters, Chris Leigh 369
Peterson, John Kelly 333
Petit, Elizabeth M. 417
Petkos, Robin Ann 328
Pettigrew, Betty Rose 417
Pettigrew, David L. 322, 363
Pettigrew, Joseph E. 417
Pettigrew, Michael P. 417
Pettigrew, Phyllis A. 388
Pettit, Laura C. 388
Pettus, Jayne Ellen 417, 328
Petzel, Arthur R., Jr. 388, 365
Phelan, Mary Corbett 417
Phelps, David Michael 417, 353
Phi Eta Sigma 357
Phifer, Mary Margaret 388, 304, 357, 302
Phifer, Thomas M., III 388
Phi Kappa Phi 358
Phillips, David M. 388
Phillips, Jas. Stanley 417
Phillips, Karen E. 388
Phillips, Karen Sonja 417
Phillips, Katherine M. 388
Phillips, Nancy V. 388
Phillips, Rebecca Ann 417
Phillips, Richard A. 417
Phillips, Stephen E. 363
Piazza, Douglas 417
Piazza, Sandra Jane 373
Pickens, Wm. Cormany 417, 348
Pickens, Wm. Tracy 417
Pickering, Pricilla 417, 325
Pickett, Eva Kate 417
Pinder, Barbara Jane 417
Pinner, Laura 417
Pinson, Elizabeth Ann 307, 370
Pioth, Sandra Jean 388
Pittard, Eva Lois 417, 343
Pittman, Marsha Diane 417, 300
Pittman, Robert F., Jr. 388
Pitts, Gary Dean 417
Pitts, Thomas E 417
Platt, Albert W. 417, 366, 360
Platt, Andrew Mark 388, 319
Plowden, Claire E. 417
Plumley, Douglas R. 417
Plummer, Robin Ann 417, 306
Plyler, Gary Thomas 417
Plyler, Vicki Joyce 417, 368
Poag, Thomas Marvin 388
Podmore, Walter E. 349, 334, 331
Poe, Rebecca Ann 388
Pohl, Patrick Neal 417
Pohlman, James Marvin 338
Polk, Angela Jean 388
Pollard, Gwendolyn E. 388
Pool, Cathy Diane 417
Pool, Janet Lynn 388
Poole, Bonnie Sharon 417
Poole, C. Dianne 417, 305, 367, 326
Poole, Cynthia A. 417
Poole, Derrol Andre 346
Poole, Harry Wilkes 388, 322
Poole, Judith Ann 388
Poole, Stephen A. 417
Poole, Stephen C. 314
Poole, Wm. Ralph 417
Poore, Bonnie 388
Pope, Timothy Ray 320
Popoola, Benedict O. 354
Port, Kenric Edwin 417, 350
Porter, Errol Lyle 417
Porter, Jennifer L. 417
Porter, Mary Latrell 388, 368
Porter, Stephanie J. 417
Porth, Gary Brice 388
Poston, Fulton C., Jr. 417
Poston, Hannah Terry 417
Poston, Jerd Watts 417, 319
Poston, Kenneth W. 417
Poston, Robert Earle 417
Poston, Ronald Lee 319, 341
Pottz, Sandra Lynn 388
Poultry Science Club 359
Powell, Charles T., Jr. 417, 311, 366
Powell, Frank Joseph 388
Powell, James Keith 417
Powell, Robert Earle 417
Powell, Susan Lynette 417
Powell, Wm. Lee 417, 317, 341
Power, F. Benson 417
Prater, Julie C. 417, 307, 318
Prater, Michael D. 417
Pratt, Miriam C. 417
Pratt, Todd Douglas 417
Prescott, Lou Ann 417
Presley, Steve Carrol 417
Pressley, Bradley K. 388, 319
Pressley, Steven W 388
Pre-Vet Club 360
Price, Alfred Timothy 417
Price, Coker N., Jr. 417, 311
Price, David Capers 417
Price, David L., II 417, 350
Price, David Michael 388
Price, Dennis Lee 417
Price, Eddie Carl 389
Price, Harold J., Jr. 417, 369, 361, 342, 333, 300,301
Price, Joe Michael 364, 341
Price, Patricia Joan 417
Price, Paul M. 417
Pridgen, Harold Bell 418, 344
Pridmore, James K. 418
Pridmore, Pamela A. 418
Prince, Janet Ann 418, 325
Principe, E. Nan 418
Pringle, Linda Ann 418, 347
Pringle, Susan Lee 418
Printz, Daryl Butler 418
Printz, Dell M., III 418, 312
Pritchard, Mitzee C. 418
Pritchard, Thomas C. 418
Prout, Robin Louise 418
Provence, Herbert H. 314
Pruett, Jane E. 418
Pruitt, Barry Wayne 418
Pruitt, Emily Jane 418
Pruitt, Francis S. 418
Pruitt, Harold B., Jr 418
Pruitt, Peggy Anne 418
Pruitt, Wm. Warren, Jr. 418
Prybylowski, Sharon A. 418, 308
Pryor, Haynes Watson 418
Psi Chi 359
Psychology Club 359
Pulcine, Charles A., Jr. 418
Pulliam, Joe J., III 418
Pulliam, Terry Lane 389, 334
Pund, Connie E. 418
Purcell, Ellen Paige 389, 325
Purcell, Jane Leigh 361, 325
Purdy, Keith Alan 389
Purvis, Victoria Lee 305
Pushkar, Basil Paul 389, 357, 333
Putman, Marilu 418
Putnam, Michael Gene 418
Pyeatt, Darrell Wayne 418

—Q—

Quarles, J. Douglas, Jr. 418
Quarles, Leah Helen 418
Quattlebaum, Fred M. 418
Queen, Michael Lance 389, 331
Quinn, George Arthur 389, 361
Quinn, Hal Keefe 319

—R—

Rabb, Renee Charmien 418
Raburn, Richard Wayne 313
Rada, Ken Marvin 389
Raflo, Alan Louis 418, 346
Ragan, James Bruce 418
Ragon, Robert Carl 418, 363
Rahimi, Shirazi Amir 354
Raines, Marshall T. 389
Raines, Susan J. 418
Raines, Wm. Timothy 418
Rainey, John Wesley 389, 333
Rally Cats 361
Ralston, Elizabeth A. 418
Ramage, Karon E. 418
Rambow, Robert Alan 389, 319
Ramey, David Keith 418
Rampey, Michael Jack 313
Ramseur, Marie E. 418
Ramsey, Barnwell S. 389
Ramsey, Donald Lee 389, 365
Ramsey, Elizabeth J. 389
Randall, Gary Edward 418
Raney, Debra Lynn 418, 306
Rankin, Ann Rutledge 418
Rankin, Mark Samuel 389, 317, 365
Rasch, Thomas Heckman 418
Rash, David Jackson 389, 333
Rash, Philip Crater 418, 323
Rast, Edward Lewis, Jr. 418
Rathz, Carl Lawrence 346
Rau, Pamela Jean 418, 349

INDEX

NAME PAGE

Rauch, Laura Ann 389
Rauschenbach, Mary A 418
Rauscher, Ann Maison 327
Rauscher, Jane K 418
Rauton, Naomi Jean 418
Ravan, Karen Wilson 389
Rawl, Susan Helen 389
Ray, Walter LaBruce 418
Raymer Carolyn Joyce 418, 368
Raynal, Gordon W G. 389
Ready, Wm. Alva, III 418
Reoves, Gregory Lunn 418
Reddel, Gale S. 418
Redden, Marla E 418
Reece, Johnsie Renee 418, 308
Reed, Harold Keith 418
Reed, Janet Rosalin 327
Reese, Benjamin F. 418
Reese, David Augustus 389, 363, 340
Reese, Portia 389
Reese, Raymond M 418
Reeves, Jeffrey Alan 418, 338
Reid, George Paul, III 418
Reid, Martha Gene 418
Reid, Mary Eliza 389, 341
Reid, Robert Sterling 418
Reinovsky, Roberta J. 389
Reis, Franklin Dirk 389
Rell, John Wilford 389, 315, 334
Remelius, John Philip 389
Remesi, Michael J. 418
Reno, Karen Lynne 389, 331
Rentz, Richard Howard 418
Rettew, Robert Alan 418
Revis, Randy Vincent 418
Rey, Humberto G. 389, 364, 354
Reynolds, Edward L. 418, 321
Reynolds, Fred S., Jr 353, 348
Reynolds, John C. 309, 311, 338
Reynolds, John L., Jr. 418
Reynolds, Joyce D. 389
Reynolds, Karen Lee 418, 305, 325, 302
Reynolds, Phillip H. 313
Reynolds, Wm. Robert 418
Rheney, Elizabeth J. 418
Rhoden, Keith Lamar 418
Rhoden, Mark Alan 418
Rhodes, David Alan 312
Rhodes, Elizabeth 341, 330
Rhodes, Joseph C , Jr 389
Rhodes, Leon Wilbur 389
Rhodes, Linda Jane 418
Rhodes, Sarah Leanora 389, 346
Rhymes, Michael Roy 418, 322
Rice, John T 359
Rice, Matthew H 418
Rice, Paulette 418, 368
Richardson, Amy E 418, 373
Richardson, Hewer C 418
Richardson, Rebecca L 389, 325
Richardson, Sheri I 418
Richardson, Victoria 418
Richbourg, Bennie F 389, 373
Richbourg, Susan V 418
Richey, Danna Lecene 418
Ricker, Janet Nadine 389, 306
Ricker, Samuel F 418, 317
Riddick, Allen Rhodes 418
Riddle, James Brian 418
Rideout, Paul Thomas 418, 318

NAME PAGE

Ridge, James L 362, 348
Ridgeway, Steve A. 418
Rieman, Deborah Sue 419
Riener, Joonn Marie 419, 341
Riggs, Donald Paul 389, 350
Rigsbee, Mark Byron 419
Riley, Henry C. 419, 371
Riley, Lee Ila H. 341
Riley, Ralph Nichols 389
Riley, Robert Grady 389
Rimer, Joe Douglas 419
Rish, Edwin Markham 364
Rish, Jeffrey Lyn 338
Ritchey, Robert Kent 321
Ritchie, Charles M 389
Rizzo, Peter Barton 338
Roark, James Edwin 419
Robbins, Don Keith, Jr. 419
Robbins, Richard W 389
Robelot, George Paul 419
Roberson, Martha G 419
Roberts, Barbara Ann 419
Roberts, David Edward 419
Roberts, David John 389, 344
Roberts, Douglas A. 419
Roberts, Jo Anna 419, 368
Roberts, Mary Jewel 419
Robertson, C. Ellis 419
Robertson, Ginger L. 419, 324
Robertson, James T. 419
Robertson, Philip E. 419
Robertson, Randall K. 419
Robeson, Benjamin J. 419
Robins, Ralph Steven 419
Robinson, Brian Lee 419
Robinson, C. Michael 419
Robinson, Colette E. 419, 367
Robinson, Debra Lynn 389
Robinson, Marlene L. 419
Robinson, Martha P. 419
Robinson, Pamela Jean 419
Robinson, Wm. A., III 419
Rochester, James D. 419
Rochester, Lloyd R. 419, 348
Rochester, Melba Lynn 389
Rochester, Renee Ann 419
Roddey, Susan M. 419
Roddey, Wm. Joseph, IV 309, 312
Rodgers, David Silas 316
Rodgers, Morgan Stone 389, 315
Roe, Courtney Leigh 419, 353
Rogalski, Charles D. 389, 315
Rogers, Alan Dexter 344
Rogers, Beverly Kay 389
Rogers, Charles L., Jr 419
Rogers, Deborah Kay 389
Rogers, Deborah W. 389
Rogers, Dow Alan 333
Rogers, Edith Laurie 419
Rogers, Frank B , III 419, 311
Rogers, Irene H. 419
Rogers, Janet Alma 389, 308
Rogers, Joseph O., III 389, 360
Rogers, Michael Fred 419
Rogers, Randal C. 389, 312
Rogers, Richard Alan 419
Rogers, Stanley Kim 312
Rogers, Susan Leslie 389
Rogers, Wm. Allen, Jr 419, 320, 365
Rogers, Wm. Jefferson 389
Rogers, Zander 346
Rollins, Michael B 313
Romney, Jill Barbara 389, 361

NAME PAGE

Roper, Anita Joon 389
Rose, Michael Thomas 315
Rosen, Paul Asher 419
Rosenlund, Jeff W 419
Ross, Connie 419
Ross, Cynthia 419, 328
Ross, David Charles 419
Ross, Don W 341
Ross, Karen Turner 419
Ross, Melvin Gerald 389, 367
Ross, Steven Robert 389, 319
Roth, Gail Ellen 355
Rountree, James R. 419, 314
Rourk, Patricia Ellen 419
Rouse, Emmett F 321
Rouse, Susan E. 419, 306
Rowan, Caroline M. 419, 305
Rowe, Chas. Chesley 419, 351
Rowell, Deborah Ann 419
Rowland, Kathleen R 419
Rowntree, John F. 419
Royals, Charles D. 389
Royster, Donald G. 389, 335
Rozier, Timothy M. 419
RPA Honor Society **361**
Ruff, Bobbie Jo 419
Ruff, Linda Mae 419
Ruff, Nancy Jane 419, 347, 355
Ruff, Nancy Steward 389
Ruff, Sandra Marlene 419
Rugby Club **362**
Rumker, David C. 372
Rush, Jeffrey Scott 419
Rush, Wm. Beasley 389
Rushton, Douglas E 320
Rushton, Janet E. 327
Rushton, Jessie Marie 341
Rushton, R. Patrick 419
Rushton, Robert E. 389
Rushton, Ronald Layne 389
Russell, Douglas M. 419
Russell, Edward Ralph 389
Russell, James M., III 419
Russell, Sherry Kay 419
Russell, Wm. Stanley 389
Ruszenas, Carla Ann 419
Ruthsatz, Michael A. 390
Ruvo, Ellen V. 419
Ryan, Donna Elizabeth 419, 338
Ryan, Thomas H., Jr. 390
Rydland, Kirk F. 419
Rynes, Ralph Edmond 390, 364

– S –

Saad, Isaac Anthony 309, 320
Saitta, Richard John 390
Saitta, Susan Wales 419
Salley, Diane Clair 390
Salley, George D. 390
Salley, Nathan Robert 390
Salvador, Jose Dario 390
Samisch, Cheryl Ann 305
Sampson, Peter Edwin 419, 317
Sampson, Scott Paul 419, 318
Sams, Cynthia Ann 419, 349
Samulski, Richard J. 390
Sanchez, Alfredo 364
Sanders, Cynthia Ann 419
Sanders, Kim Lorraine 419
Sanders, Lawrence L. 419, 356, 349
Sanders, Terry Lynn 390
Sansbury, Helen Gail 390, 308
Sapp, Deborah Lynn 390

NAME PAGE

Sargent, Jerry R. 362
Sargent, Timothy L 390
Sarracino, Geraldine 390
Sarratt, Glenn Ray 419
Sarratt, John Madison 390
Sarvis, Richard Wayne 319
Sasser, Nancy Mildred 390, 305
Satcher, Janet Viola 419
Satcher, Richard H. 390
Satterfield, D. Lynn 419
Satterfield, Kenneth 390, 338
Saunders, Debra E. 390
Saunders, Russell A. 390
Saverance, Donald W. 419
Saville, Kenneth S. 390
Savitz, Kimberly 419, 341
Sawyer, Katherine B. 305, 325
Saxon, Donnie Ray 355
Saxton, Teresa Renea 356
Saylor, Barbara H. 359
Scabbard Club **362**
Scarborough, Norman M. 419, 371
Scarborough, Rutledge 419
Scattergood, Deborah 390, 352, 338
Scavone, Thomas J. 390, 315, 363
Schaff, Daniel Paul 390
Schaefer, Edward H. 419
Schaefer, Paula Marie 419, 352
Schels, Dorie Louise 390
Schels, Heidi Joan 349
Schilling, Bethany J. 419, 331
Schipper, David Joel 390, 368, 338
Schirmer, Cynthia Sue 419
Schmid, Lonny Ray 390, 310, 334, 330
Schmidt, Joseph David 390
Schmieding, Dana R. 319, 339
Schnaak, Allen Wayne 419, 363
Schnibben, John H., III 390
Schoffstall, Karen L. 390, 325
Schollkopf, Edwin J. 419
Schran, Renate A. 359
Schreck, Mary Diane 419
Schrimpf, Ruth Anne 390
Schubert, James P. 390
Schulley, Richard A. 390
Schumacher, Carol T. 341
Schumpert, George, III 419
Schwehr, Robert D. 419, 349
Scoggins, Ernest Lee 420
Scoggins, Janet Love 390, 350, 338, 324
Scott, Frances Susan 390
Scott, Gary Raymond 420
Scott, Harry Thomas 420
Scott, Stanley Eugene 420, 322
Scott, Thomas P. 390, 331
Scronce, Clifton Earl 348
Scruggs, Miles D. 420, 321
Scuba Club **363**
Scurry, Ralph Raymond 390, 337
Seabrook, Ephriam M. 390, 368
Seabrook, Lewis E. 420
Seabrook, Wm. Benjamin 420
Sears, Charlotte B. 390
Seel, Kristine Anne 420
Segars, Connie M. 420
Segars, James R , Jr. 390, 319, 372, 342
Seibolt, Edward J., Jr. 420
Seigler, Thomas Bray 320
Seithel, Gary Brian 372

NAME PAGE

Sellers, Chas. Allison 420
Sellers, Lanny J. 390
Sellers, Luann Brock 390
Sellers, Mary P 420
Sellers, Richard Lynn 390
Seltzer, Steven Alan 312
Senn, Mary Jane 420
Senn, Stanley Harry 313
Senters, James Frank 420
Senters, Teresa G. 420, 305
Serra, Patrick Thomas 420
Serrano, Carlos M. 420, 317
Sesay, Joseph Mayrbon 390, 354, 353
Sessions, Cynthia 420
Sessler, Gary Scott 323
Settle, David M 420
Seward, James Donald 420
Sewell, Kay Suzanne 420
Sexton, John W 420
Seymore, R. Jeffrey 420
Seymour, Paula Jean 420
Sharif, Badri Salem 354
Sharkey, Christine M. 420
Sharpe, Robert G., Jr. 420, 321
Sharpe, Robert Ivan 420, 313
Shaw, Gifford Murrell 420
Shaw, Robert Curtis 420
Shaw, Wade H., Jr. 348, 345, 340
Shealy, Bonnie Denine 420
Shealy, Pat 362
Shealy, Paul Marion 360
Shealy, Ronald Earl 390
Sheoly, Walter W., Jr 420, 343
Shearouse, Daniel E. 390, 362, 351
Shedd, Susan Wright 420
Sheets, Karen E. 390, 368
Sheffield, L. Glosson 420
Sheffall, Stanley W. 420
Shell, John C., III 390, 322, 366
Shell, Marietta 420
Shell, Virginia M. 420, 305
Shelley, Mary E. 420
Shelton, Sally Ann 420
Shelton, Walter Homer 343
Shepard, Henry Norman 313, 338
Shepard, Robert Neil 313
Shepherd, Raymond D. 420
Sherherd, Shannon G. 420
Sheppard, Adell Marie 307
Sherard, John S. 420
Sherard, Thomas A., Jr. 390
Sheriff, M Elaine 420, 373
Sherlock, Victor A. 420
Sherrill, David S. 349
Sherron, Clarence T. 390, 318, 368, 338
Shields, Paula Wooten 390
Shiels, Thomas Alan 323
Shipman, Christopher 420
Shirer, James H., Jr. 420, 321, 337
Shirer, Keister M., Jr. 390
Shirley, Alice E. 390
Shirley, Sylvia E. 390
Shook, David Lee 420
Shoolbred, Margaret L. 420
Short, Kevin David 390
Short, Kevin Michael 346
Shreve, Thomas F. 420, 349
Shulby, Richard Bruce 390
Shuler, Charles L., Jr. 420
Shuler, Deborah Gail 390
Shuler, Elizabeth D. 327
Shuler, Eric Leroy 335
Shuler, Kenneth Paul 390
Shuler, Mabel Parrott 355
Shuler, N Boyd 390, 335

INDEX

NAME PAGE

Shuler, Rebecca Keels 420
Shuler, Samuel H., Jr. 390
Shuler, Susan C. 420, 324
Shults, Rebecca Lois 390
Shumptt, Ruth Ann 325
Shute, Kenneth S. 390
Sibert, Susan Anne 420, 356, 353
Sickling, H. Wm., II 312
Sides, Daniel Howard 390
Sierer, Catherine H. 390
Sigafoos, Jill 390
Sigma Lambda Chi 363
Silver, Lydia Ann 420, 360, 335
Silverman, Richard J. 420
Simmons, Carl Walker 312
Simmons, Cindy Jo 420
Simmons, Michael E. 420, 311
Simmons, Neil Wm. 356, 349
Simmons, Paula E 420
Simmons, Ralph B., III 420, 313
Simmons, Roy David 315
Simonson, Joyce Ann 390
Simpson, Cecilia Beth 391
Simpson, Harold D. 420
Simpson, Janet Remell 324
Simpson, Joe Preston 420
Simpson, Nancy Susan 420
Simpson, Patricia A 420
Simpson, Richard G. 420
Simpson, Roger Keith 391
Sims, Guy M. 391
Sims, Stephen H. 420
Sinclair, James E. 391
Sinclair, Wm. Anthony 373
Singleton, Linda Ann 420
Sink, Carol Diane 420
Sitton, Elizabeth D. 391
Sitton, Susan Valerie 420, 306
Skardon, Genevieve H. 420, 305, 369
Skardon, John Norton 362, 340, 335
Skarupa, Karen Ann 391
Skarupa, Michael J. 420
Skatell, Anthony J. 316
Skelton, Stanley P. 420
Skelton, Thomas David 420
Skelton, Thomas E., Jr 391
Skelton, Wm. Paul, III 420
Skinner, Catherine T. 420
Skinner, Elizabeth J. 420
Skinner, Eston W., Jr. 420
Skinner, Roland Leroy 391
Slade, Jean 420
Slagsvol, Marvin W 320
Slaughter, Michael T 420, 370
Slice, Sandra Lynn 391
Sligh, Chevis Raymond 391, 341
Sligh, Frank Alan 420
Sloan, Mark Allen 420
Sloger, Wm. Richard, Jr. 338
Small, Oscar Johnson 314
Smeak, John Milton 316
Smiley, John F., Jr. 420, 323
Smith, Alton Owen 420
Smith, Andrew Charles 391
Smith, Andrew Martin 420
Smith, Ashby Mitchell 315
Smith, Barbara Karen 420
Smith, Benjamin T. 420
Smith, Brian Bethea 420
Smith, Carol Ann 420, 304, 306
Smith, Charles E. 420
Smith, Charles Edward 311
Smith, Charles Farish 420
Smith, Charles H. 420
Smith, Claudia V. 391
Smith, David Wm. 421
Smith, Deborah Ruth 421
Smith, Deyvonne F. 367
Smith, Donald Dunbar 421
Smith, Earl C., Jr. 421
Smith, Ernesto A. 391
Smith, Glen Patrick 421
Smith, Gregory Lee 421
Smith, Gregory Leroy 421
Smith, Greta Lee 391
Smith, Harriet Robins 391
Smith, Horace Gratin 391
Smith, Horace P., II 313
Smith, James Ronald 421
Smith, James Stanley 421
Smith, John Walton L. 391
Smith, Laura Rae 421, 306
Smith, Leslie M. 391, 327
Smith, Linda Kathryn 391
Smith, Margaret J. 421
Smith, Mark W 323
Smith, Martha Lynn 391, 365
Smith, Mary Frances 421
Smith, Michael G 421
Smith, Patricia Jane 326
Smith, Raymond Theo. 353
Smith, Robert C. 346
Smith, Robert Edward 421
Smith, Roger Bernard 391
Smith, Roger Donald 391
Smith, Samuel H., Jr. 374
Smith, Sandra Lynn 421
Smith, Sarah E. 421, 305, 325, 300
Smith, Sterling Wm., Jr 316
Smith, Thomas Edwin 391, 335
Smith, Thomas Gerald 391, 322
Smith, Tony R 421
Smith, Vincent DuPre 391
Smith, Wm. Harold, II 313
Smith, Wm. Michael 391
Smithwick, Michael L. 421
Smoak, Christopher P. 421
Smoak, Kerney Dale 421, 356, 349
Smoak, Mary 421, 331
Smyth, Joseph Baker 391, 312
Smyth, Paul Frederick 349
Sneary, Thomas R 421
Snelgrove, David Lee 391
Snelgrove, Keith Omar 421, 356, 349
Snelgrove, Sandra L. 421, 347
Snipes, Anne Marie 421, 306
Snipes, David Thomas 421
Snipes, George David 421
Snipes, Joy Elaine 421
Snively, Nancy Carol 421, 305
Snoddy, Caroline F 421
Snow, Charles G. 317
Snow, Guy Timothy 391, 368, 348
Snyder, Luanne 421
Society for the Advancement of Agricultural Education 364
Society for the Advancement of Management 365
Sol, Jose Eduardo 391, 364, 354
Solesbee, Edwin Noel 421
Somerville, David J. 391
Southerland, David M. 421
Southerlin, Nancy E. 421
Southers, Thomas Rich 391
Sowell, Marian Sue 391
Sowers, Nancy Ruth 349, 342
Sox, Robert Wayne 421
Spangenberg, Gerhard 348
Spanish Club 364
Spann, Richard Alan 421
Sparkman, James D., III 421, 309, 310, 342, 334, 330
Sparks, James Neal 391, 320
Spearman, Wm. E., III 391
Specter, Jay Morris 300
Speer, Carl Granberry 421
Speissegger, Heidi M. 421, 306, 334, 330
Spell, Chester S. 421, 371
Spell, James Smith 391
Spencer, Howard D. 421
Spencer, Richard W 391
Spencer, Thomas R. 421, 322
Spillar, Rhonda Sue 421
Spires, Gregory T. 355
Spires, Robert Keith 391
Spivey, James Michael 421
Spivey, James Terry 391, 309, 311, 372, 342
Spratling, John L., Jr 421
Sprott, Carol M. 391, 352
Sprouse, Sheila A. 421
Sprow, Nancy Lee 421
Squires, Judith R. 421
Sroll, Steve 363
Stalcup, Cathy Anita 421
Stancil, Charles J. 391, 310, 330
Stancil, Paula Kristi 421
Stanford, Denise A. 391, 335
Stanford, Patricia A 421, 306, 364
Stanley, Kenneth R., Jr 421
Stansell, George T. 421
Stansell, Robert K 421
Stapleton, Lex Wm 421
Stapleton, Pamela J 421, 369
Stapleton, Tony R. 391, 356
Staton, Suzanne B. 421, 306, 325
Steedly, John David 421
Steedly, Wendell M. 391
Steele, David Seth 421
Steele, Herbert David 391
Steele, Robert Vann 310, 330
Steen, Randy Wilson 421
Stegall, Laurette 421
Stegall, Linda Sue 421
Stegall, Nick Wayne 391, 353
Stegall, Norma Lynn 391
Stephens, Julia E. 421
Stephens, Sallie E 421
Stepp, Elizabeth Ann 421
Sterghos, Ronald Todd 391, 309, 335
Stevens, Kathy Jean 421
Stevens, Pamela Kay 391, 324
Stevenson, Jimmy C. 314
Steverson, James R 421
Stewart, Carrol, Jr. 391, 365
Stewart, James D., II 421
Stewart, John Wm. 391
Stewart, Pamela 391
Stewart, Randall S. 391
Stewart, Susan Joan 421, 326
Stewart, Thomas E. 391
Stewart, Tony Keith 421
Stidham, Wendell B. 421
Stieglitz, James F. F. 421, 370
Still, David H. 421
Still, Kenneth Lee 421, 356, 349
Still, Sheron Anne 421
Stillinger, Earl M., Jr. 421, 321
Stipe, Thomas Norwood 349
Stirewalt, John M., Jr. 421
Stockfisch, John R. 317
Stockslager, Thomas S. 421
Stoddard, Louise H. B. 421
Stoddard, Mark S. 421
Stogner, Clarence Lee 391, 353
Stogner, Rebecca B 421
Stokes, Alvin Dixon 319
Stokes, Jimmy Lee 421
Stokes, John Wesley 391
Stokes, Michael L. 421, 312
Stone, Barry Lee 421
Stone, David Rivers 421, 320
Stone, M Rebecca 421, 373
Stone, Nena Catherine 391
Stone, Samuel Rogers 391
Stone, Thomas Edward 421
Stoney, John Colvin 391, 349, 335
Story, John Michael 353
Stoudenmire, Mary O. 421, 332
Stoudenmire, Trina B. 421
Stout, Jeffery W. 422
Strain, Bruce Wm. 422
Strawhorn, James Wm. 422
Streetman, Edgar S., Jr 422, 373
Strickland, Ernest E. 391, 310
Strickland, Kathy D. 422
Strickland, Michael B. 344
Strickland, Wm. F 364
Strom, Pamela Louise 391
Strom, Wilson Lee 321
Stroman, James Perry 422
Strong, Lynn C. 422
Stroud, Bradley H. 422, 320
Stroud, Mark Layton 422
Stroup, Betty Anne 306, 325
Stroup, Susan Rebecca 391, 327
Stroupe, Elizabeth J. 422
Stroupe, Randolph P. 319
Stuart, Charles A., Jr. 315
Stuart, George 362
Stubbs, Judith M. 422
Stuck, Michael W 362
Stuckey, Dwight Clyde 391, 319
Student Alumni Council 366
Student Government 300, 301, 302
Student League for Black Identity 367
Student Nurses Association 368
Student Union 369
Studinka, Emil 317
Stukes, Kathy Ann 422
Stulb, Mary Cecelia 422
Stultz, Kathryn S. 422, 306
Sturman, John Kenneth 317
Suber, Lizabeth Lea 422
Sublette, Christopher 422
Sublette, Joseph S., Jr. 422
Suddeth, Frances Ann 391
Sudduth, Barbara L. 391
Suggs, George Edward 391, 339
Suhayda, Charles G. 309, 316, 372
Suhayda, Susan 325
Sullivan, Janet L. 422
Sullivan, John M. 422
Sullivan, Marie W 422
Sullivan, Peggy Ann 422, 356
Sullivan, Robert W. 392
Suman, Martha M. 392
Sumerel, Gary Wm. 422
Summey, Joseph C., Jr. 422
Sumner, Barry Dean 422
Sumner, Margaret Jane 305, 326
Sunderland, Brett A 320
Suratt, John Charles 355
Sutherland, Randall B. 422
Sutker, Libby Ruth 422
Sutterlin, Rodrick M. 343
Sutton, Glenn A., Jr. 422, 316
Sutton, Robert Alan 422
Sutton, Thomas David 422
Swafford, Michael Roy 422, 350
Sweeney, Jane Quinn 422, 308
Swisher, Isaac Earl 318
Swygert, Deborah W 422
Swygert, Harry Lee 422
Swygert, Rene Lee 324
Swygert, Violet M. 422, 341
Sykes, Peter Donald 392

– T –

Tabor, John Howard 319
Tafur, Julian Antonio 364
Talbot, Nancy Ellen 351
Talley, Sharon Lynn 422
Tankersley, James B. 422
Tanner, Deborah D 392
Tanner, James Britt 392, 321
TAPS 370
Tanner, Mary Kate 422
Tarasevich, Terry G. 317
Tate, Beverly Lynn 392
Tate, Gary Randall 392
Tate, James Alvin 422, 310, 330
Tate, Kathy Jo Hazel 392
Tate, Steve Bruce, Jr 422, 373
Tau Beta Pi 368
Taw, Kenneth James 392
Taylor, Alan Steve 392
Taylor, Alvin Askins 392, 312
Taylor, Anne McLean 422, 308
Taylor, Arthur M., III 422
Taylor, Catherine L. 422
Taylor, Connie Grace 422, 307
Taylor, Darlene L. 422
Taylor, Donald F. 392, 313
Taylor, Douglas S. 422
Taylor, Franklin Wm. 422, 319, 331
Taylor, Jack Z., Jr. 422
Taylor, John Michael 392
Taylor, Karen 422
Taylor, Kirk Chisholm 422
Taylor, Linda Kay 392
Taylor, Mary Lee 392, 306
Taylor, Maxine 422, 365
Taylor, Nancy Carol 422
Taylor, Randall 337
Taylor, Richard B. 422
Taylor, Roy Norman 320
Taylor, Thomas Calvin 422
Taylor, Vicky Diane 422
Teague, Thama A. 422
Teaster, Claudia Lee 256
Telfer, Susan B. 327
Temple, Kevin M. 422
Temple, Wm. Derrick 314
Templeman, Kathleen A. 422, 307
Temples, Tommy Joe 392
Templeton, Jon Barry 422
Templeton, Wm. Randall 422
Tener, Keith Lee 322
Tewkesbury, Alan M., Jr. 422, 317
Tewkesbury, Jane M. 422
Thacker, Deborah L. 422, 307
Thacker, Nancy E. 392
Thackston, Hoyt Keith 422
Thaker, Nitin H. 392
Thames, Janet E. 422
Tharp, Margaret Kay 361
Theiling, Ronald D. 422
Theo, Charles Olin, Jr. 392, 363
Thigpen, Paul Mike 392
Thomas, Bruce Wm. 422
Thomas, Cathy Anne 422
Thomas, Deborah Lynn 422

INDEX

NAME PAGE

Watson, Carlotta Ann 424
Watson, Carol Lynne 393
Watson, Carol Wanda 393, 365
Watson, Cynthia Anne 393
Watson, Esther Elaine 424, 349
Watson, Gayle Eloise 393
Watson, Larry Del 424
Watson, Laura H 424
Watson, Lyle Stephen 393
Watson, Mary Bazemore 424
Watson, Mary Liso 424
Watson, Wade Melvin 393
Watson, Wm. Anthony 393, 317
Watt, Joseph Dolan 393
Watt, Ronald Lusk 393, 348
Watters, Florence W 424
Watts, Deborah B. 393
Watts, Gary Lamar 424
Watts, Larry Eugene 393
Watts, Stephen Paul 424, 372
Wayne, Katherine S. 424, 371
Weatherly, Kurt F. 393
Weatherly, Michael E. 424, 311
Weatherly, Richard, Jr. 345
Weathers, Steven Dale 424
Weathers, Talula Ray 393
Weaver, Roy Eugene 393, 353
Weaver, Suzanne Ellen 424, 308
Webb, Dean Robertson 393, 340
Webb, Paul Theodore 314, 366
Webb, Sally Dean 424
Webber, Pamela Jane 337
Webber, Thomas M. 393
Webster, A. Kenneth 424
Webster, Douglas H. 424, 316
Webster, Elizabeth A 308, 328
Weeks, Monte Marie 424, 308
Wehunt, Ginger Lee 393, 326
Weill, Halbert C., Jr. 393
Weinheimer, Christi L. 424
Weinheimer, Debra Ann 393
Weir, Linda Sue Rouse 393
Weir, Robert Harold 424
Weir, Sharon Lee 424
Weir, Thomas Anderson 424
Weir, Thomas H., Jr. 425
Welborn, Joe Wayne 340
Welch, David Michael 393, 333
Welch, Frank 393
Weldon, Karl S., Jr. 393, 320
Weldon, Nancy L. 425, 320, 327
Weldon, Ronald Wm. 312, 359
Wells, John Clifton 393, 369
Wells, John Keith 331
Wells, Vanessa Anita 425, 359
Welsh, Charles M. 393
Welsh, Steven Wallace 425
Welsh, Teresa Jane 393, 341
Welter, Steven R 425
Wentink, James Martin 393
Wentzel, Richard B. 425
Werner, Robert M. 425
Werts, Buddy Rhett 393
Wescoat, Jenette H. 393
Wescoat, Ludy Gaddy 393
West, Daniel James 425
West, David Bryan 393
West, Karen Diane 393
West, Katherine Erin 425

NAME PAGE

Thomas, Debra Elaine 422
Thomas, Edward Poat 422
Thomas, James A., Jr. 392, 331
Thomas, Lee Ann 422
Thomas, Lucy McJunkin 392
Thomas, Mark Anthony 422
Thomas, Mary E. 422, 305
Thomas, Michael Irvin 422
Thomas, Phillip Joe 422
Thomas, Randall Bryan 422
Thomas, Rhoda A. 422, 308
Thomas, Richard E. 422
Thomas, Rodney Wm. 392
Thomas, Rosanne Ward 422
Thomas, Sharon Lynn 304, 306, 361, 328
Thomas, Susan Clare 392, 374, 343
Thomas, Susan G. 422
Thomason, George H. 422
Thomason, Michael M. 392, 363, 334
Thompkins, Pat 362
Thompson, Barbara L. 392
Thompson, Charles G 422, 356
Thompson, Deborah Ann 422, 306, 328
Thompson, Donna Lynn 422, 368
Thompson, Edward H., Jr. 392
Thompson, Forrest L. 422
Thompson, Frank A., II 422
Thompson, J. Bradford 392, 309, 310, 372, 351
Thompson, J. Page 422, 351
Thompson, James Ellis 392, 322
Thompson, Jessie Lynn 422, 306
Thompson, John F., Jr. 422, 310
Thompson, Joni Dee 422
Thompson, Judith Lee 423, 308, 327
Thompson, Kimberly A. 423, 368
Thompson, Linda M. 392
Thompson, Marcia C. 423
Thompson, Marlene M. 423, 352
Thompson, Marta Ann 355
Thompson, Nancy C. 324
Thompson, Paul S. 423, 345
Thompson, Tempie C. 423
Thompson, Tony Earl 423
Thompson, Trudy Anita 423, 308
Thornton, Barbara J. 392
Thornton, Gary S. 423
Thorp, John Holden 423
Thrailkill, James A. 423
Threadgill, Daryl F. 392, 322
Threatt, Bobby Ray 423
Thrower, Larry L., Jr. 423
Thurman, E. Omerea 423
Thurston, David Frank 423, 316
Tidwell, Edgar N., Jr 313
TIGER **371**
Tiger Brotherhood **372**
Tilghman, Christopher 318
Tiller, Betty Celeste 423
Tillison, Robert W., Jr 423
Tillman, David M 423
Timanus, Cynthia A 423, 324
Timmerman, John S., Jr. 423
Timmerman, Patricia D. 423
Timmerman, Steven F. 392
Timms, Deborah Ann 392
Tindal, Mary V. 392
Tindal, Wm. McDaniel 392, 347
Ting, Kwun Lon 354

NAME PAGE

Tinsley, Julia Jean 392
Tinsley, Mary Helen 423
Tinsley, Robert W., Jr. 423, 321
Tinsman, Kenneth Alan 423
Todd, Ann Dupre 423
Todd, James Lawrence 423, 302
Todd, Johnny D. 392, 338
Todd, Joseph M. 423, 311
Todd, Stephen A. 323
Tolley, James Henry 423
Tollison, Jackie M. 423
Tollison, Troyce L. 423
Tomlinson, Richard B. 392
Tomsyck, Kathleen Ann 423, 323, 328
Toole, George Maxwell 423
Toole, Wendy Joan 423, 352
Torres, Christopher M. 392
Torres, Cynthia Y. 392, 361
Tothacer, Austin J., Jr. 423, 300
Toulmin, Frederick Wm. 423
Towles, Anna C. 423
Townsend, James D., Jr. 312
Trado, Wm. Eugene 316
Trammel, Esther Marie 423
Trammell, Harrison F. 423
Trapp, Robert Lee 423, 348
Travis, David S., Jr. 341
Traylor, Dorothea L. 423
Traylor, Wm. Ruff, Jr. 392
Traynham, Janet Helen 392
Treme, James Calvin 423
Trice, John Cussons 392
Trimble, Mary Beth 423
Triplett, Fred A., III 392
Tripp, Mary Dian 423
Troop, Richard Randal 423, 362
Trotter, Suzanne 392
Trousdell, Todd W. 423
Trowell, Benita Ellen 423
Truax, Layton Dexter 423
Truesdale, Carolyn 423, 324
Truett, Margaret Jean 423, 349
Truett, Mary Suson 423
Truett, Richard C., Jr. 315
Trussell, Calvin F. 423
Trussell, Joseph R. 392
Tuck, Glenda Lee 423
Tucker, Gary Benjamin 348
Tucker, Louie Dale 392, 365
Tucker, Richard G. 423
Tucker, Robin Lynn 392
Tucker, Stephen W 423
Tucker, Thomas Edwin 423, 314
Tumblin, Guy Adair 337
Tumblin, Wm. Ted, Jr. 423
Turbeville, J. Celeste 423
Turner, Carl Joseph 423
Turner, Carolyn Anne 423
Turner, Christine M. 356
Turner, David MacLeod 374
Turner, Hall, Jr. 423
Turner, James A., III 392
Turner, James Martin 423
Turner, John W. P 392
Turner, Marilyn M 423
Turner, Raymond Scott 423
Turner, Sally Ann 392
Turner, Sarah Lewis 423
Turner, Timothy E. 392
Turpin, Dana Marie 423
Tuttle, Lorna E 423
Tyree, Larry Van 423
Tyson, Rosalyn Ann 423

—U—

Ulmer, Fred Felder 392, 317

NAME PAGE

Ulmer, John William 310
Ulmer, Robin Lea 423, 342
Ulmer, Wm. Dale 392, 310
University Chorus **373**
Unser, Robert F. 423
Upton, Michael S. 423
Usher, Jerry Thomas 423

—V—

Vaigneur, Constance E. 392
Van Kirk, Christine M. 392, 308
Van Matre, David B. 392
Van Noppen, E. Helene 423
Van Sickle, Mary Lynn 423, 308
Van Wyck, James T., Jr. 423, 318
Vanadore, Joe Robert 423
Vance, Linda Annette 423
Vanness, Karen Lee 423
Varn, Charles Fairey 423
Varn, Elizabeth Rae 423
Varn, Rose Ann 423, 373
Vaughan, Broadus T., Jr. 423
Vaughan, Dick M., III 423
Vaughan, Martha Ann 423
Vaughan, Stanley B. 351
Vaughn, Barbara Lee 423, 352
Vaughn, J. Elizabeth 423
Vaughn, James Thomas 423
Vaughn, Vicki Ramona 423
Vaughn, Wallace Edgar 423
Vaught, Andrew L. 424
Vaught, Billy Ray 392, 351
Vereb, Thomas Edward 424
Vermillion, Stephen L. 392
Vernon, Connie Yvonne 424
Veronee, M. Kenneth 349
Veronee, Suson Kelly 424
Vickery, Robert L. 392
Vickery, Wanda J. 424
Vincent, Chas. Edward 424
Vincent, Delia A. 424, 343
Vinson, Floyd D. 424
Virunum, Harry 392, 365
Vissage, John Sam 343
Vissoge, Mary Ruth 424
Vo, Kieu Van 359
Vogel, Alisabeth 424, 342
Von Harten, Ernest C. 424, 316
Vuicich, Deborah Jean 424

—W—

Wactor, Elva Iola 424
Wade, Leslie Jean 424, 373, 346
Wade, Vernon David, Jr. 424
Wagner, Susan Elaine 424
Walczyk, Ann Louise 424
Wald, Frieda Barr 392
Walden, Michael A. 424
Waldrep, Brian F. 424
Waldrep, Margaret E. 424
Waldrop, Larry David 424
Waldrop, Peggy Jane 424
Waldrop, Robert J. 424
Waldrop, Thomas A. 424, 349
Wales, Rosemarie 392
Walke, Elizabeth R 348, 328
Walker, C. Townes, III 359
Walker, Haskell A. 424, 374
Walker, James C. 321, 366
Walker, Linda Ann 392
Walker, Patricia 393
Walker, Patrick T. 393

NAME PAGE

Walker, Vickie S. 393
Walker, Wm. Henry 393
Walker, Wm. Lee, Jr. 312
Walker, Wm. Lynch 424
Wall, Barry Steven 424, 349
Wall, Bonnie Rose 393
Wall, Tommy Tyler 393, 340
Wallace, Ernest Wayne 424
Wallace, Maisie Joy 424, 308
Wallace, Miriam J. 424
Wallace, Robert Lewis 424
Wallace, Sara E. 424
Wallace, Timothy K. 424
Wallen, Tereso Jane 424
Walpole, M. Murray 424, 327
Walsh, Dale Allan 424, 356, 349
Walsh, Robert Bruce 424
Walter, Charlotte 424, 373
Walters, Charles R. 424
Walters, Robert S. 424, 320
Walton, David Lee 424, 355
Waltz, Margaret F. 393
Wamack, Teresa Jean 424
Wannamaker, Kendall W. 424, 321
Wannamaker, Pamela J. 424, 306
Ward, Beatrice Leah 393
Ward, Dennis Simmons 424, 349
Ward, Glenn Wm. 424, 322
Ward, Joseph Charles 424, 350
Ward, Joyce Elizabeth 305, 326, 302
Ward, Lynda Patricia 424
Ward, Marion E. 393
Ward, Marsha A. 424
Ward, R. Thompson 424, 311
Ward, Sheppard Layne 424
Wardlaw, Susan R. 424, 327
Wardlaw, Wm. Wideman 424
Warner, Charles Erwin 424, 339
Warner, George Ray 424
Warner, Robert Elmer 393, 317
Warnock, Alice Lane 424
Warnock, Walter Louie 393, 365
Warren, Jane 424, 332
Warren, Patricia L. 424, 338, 300
Warrenfeltz, J. Alan 424
Wasson, Kimberly J. 393
Waterhouse, Richard J. 424
Waters, Calvin R., Jr. 424, 333
Waters, Deborah Lee 393
Waters, Vicki Jean 305, 326
Wates, Agnes E. 424
Watford, Allen H 424
Watford, Cleveland L. 424
Watkins, Gloria Anne 393, 324
Watkins, James Wm. 424
Watkins, Jan Marie 424
Watkins, Matthew Jay 424, 322, 369, 300
Watkins, Norman R., Jr. 393, 319
Watkins, Suson Hays 424
Watkins, Thomas J. 393, 319, 335
Watkins, Wm. Brian 424, 319, 341
Watson, Barbara Ellen 424
Watson, Blake Thomas 393

INDEX

NAME	PAGE
West, Laura Gertrude	425, 371
West, Melaney Lynn	425
West, Michael Calvert	425
Westbury, Bonnie K.	393
Westbury, Jane Louise	326
Westerman, Johanna K.	425
Weston, Danly Preston	425
Wetenhall, Daniel J.	425, 331
Whatley, Suzanne I.	393
Wheat, Deborah	425
Whipkey, Stephanie A.	425
Whitaker, Patricia L.	425, 349
White, Betty Cecile	393
White, Cathy Dianne	425, 373
White, Glenda Frances	393
White, James Evans	425, 314
White, Jeanne Louise	425
White, Maurice C., III	425
White, Melba Lynne	425
White, Nancy Annette	425
White, Rebecca Lynn	356
White, Richard Leigh	425
White, Susan Helen	425, 324
White, Thomas Henry	425
Whiten, Vicki Lynn	306
Whiteside, Bruce E.	319
Whiteside, Deborah J.	393
Whiteside, Richard W.	425, 316
Whitesides, George P.	393
Whitfield, John R.	425
Whitfield, Robert B.	345
Whitley, Lillian A.	425
Whitley, Sandra Lee	425
Whitlock, Elizabeth A.	425, 305
Whitmire, Jerry P.	364
Whitson, Glenn Dean	425
Whitt, Gregory Steven	322
Whitten, Carol Anne	307
Wicker, Emmett Edwin	425
Widner, Dennis George	425
Wiedemann, Edward L.	425, 315
Wiegand, Nancy Jane	425
Wieters, James Marion	425, 374
Wiggers, Ernie P.	393
Wilburn, Thomas David	425
Wild, Bruce Roger	425
Wilkerson, Kenneth C.	425
Wilkes, Alan Perrin	425
Wilkes, Jennie Neal	425
Wilkins, Philip C.	425
Wilkins, Richard I., Jr.	425
Willard, Robert B.	425, 365
Willet, Donald M.	425
Williamon, R. Deborah	425, 373
Williams, Alecia Gail	425, 328
Williams, Barbara D.	393
Williams, Benjamin	393, 364
Williams, Beverly D.	425
Williams, Carol Diane	393
Williams, Dan Hollis	425
Williams, Deborah S.	425
Williams, Debra K.	393
Williams, Donald Lynn	425
Williams, Donald M.	355
Williams, Fonda	425
Williams, George Eric	425
Williams, Kathryn	369, 373
Williams, Kevin D.	425, 323
Williams, Leonard A.	355
Williams, Margaret S.	425
Williams, Mark McLean	393, 314
Williams, Marty H.	393
Williams, Michael T.	425
Williams, Nancy R.	393
Williams, Pamela	425
Williams, Paula Diane	425
Williams, Rita K.	425
Williams, Robert F., Jr.	425
Williams, Samuel D.	393
Williams, Sharon L.	425
Williams, Steve G.	425
Williams, Steven Ray	425
Williams, Trena L.	393
Williams, Walter Lee	393
Williams, Woodward W.	425
Williamson, John Robt.	425
Williamson, Louis E.	317
Williamson, M. Leigh	394
Willis, Alfred Edward	394, 346, 332
Willis, Cheryle Lynne	425
Willis, Deborrah Jill	425
Willis, Edith Renee	425
Willis, Katherine M.	425
Willis, R. Jefferson	425
Willis, Rebecca	394
Willis, Samuel M., Jr.	394, 322
Willis, Timothy Wade	425
Willoughby, B. Shane	425
Willoughby, Nelson D.	425, 349
Wills, Sam W.	425
Willson, Judith Helen	425
Wilson, Berkeley B.	425, 320
Wilson, Carol A.	425
Wilson, Carol S.	425, 325
Wilson, Caron Elaine	425
Wilson, Clyo Marganna	425
Wilson, Cynthia	394, 325
Wilson, Cynthia S.	394, 305
Wilson, Dennis Foster	394
Wilson, Dixie Lucy	394
Wilson, Donna Wood	394
Wilson, Jack Petit, Jr.	425
Wilson, Jane Austell	347
Wilson, John Leonard	425
Wilson, John Lesesne	394
Wilson, Kathleen Ann	394, 365
Wilson, Kenneth E.	425, 370
Wilson, Kirk Alfred	425
Wilson, L. Jayne	425
Wilson, Marilyn Jean	394, 305, 324, 302
Wilson, Marion E., Jr.	394
Wilson, Pamela Jean	425, 349, 326
Wilson, Philip D.	314
Wilson, Rebecca Jane	355
Wilson, Ronald Dean	425
Wilson, Stephen D.	425, 365
Wilson, Tambra Lynne	425
Wilson, Thomas David	426, 363
Wilson, Timothy Karl	426
Winburn, Robin Leah	426
Winburn, Ronald P.	426, 317
Winchester, Miriam A.	426
Wind, Alan Michael	426, 350
Windham, Gordon W., Jr.	426, 318
Windham, Renee V.	394
Wine, James Clayton	426
Wingard, Joseph Rush	426, 310
Wingard, Richard L., Jr.	394, 310
Wingo, Randall Brian	426
Winn, Ann Graham	426, 342
Winn, Sarah Gaye	426, 308, 324
Winters, Pamela Ann	426, 342
Wise, Laura	365
Wise, Mary Ellen	394
Withey, David Jack	426
Witt, Ralph Fryant	426
Witte, Charisse Ann	426
Wofford, C. Richard	426
Wofford, Martha Elise	426
Wolcott, Mark John	345
Wolen, Ralph Michael	394
Wolfe, Debra Ann	394
Wolfe, Edward Huntley	394
Wolfe, Frederick G.	394, 347, 335
Wolfe, Henry Davega	362
Wolff, Paula Dianne	426
Wolla, Barbara Gail	306
Wood, James C., Jr	357
Wood, John Lee	426
Wood, Joseph C., III	318
Wood, Robert Judson	394, 362, 340
Wood, Thurma Renee	426
Wood, Wallace B.	394, 364, 334
Woodfin, Bruce Dean	394
Woodhead, Alfred B.	426, 356
Woodrum, Walter G.	394, 372, 357, 351
Woods, Michele Renee	305, 325
Woods, Sherrie Lynn	349
Woodward, Guy Jason	426
Wooge, Jon Dayton	426, 351
Woolsey, Tracy Neil	426
Wooten, Kathryn Ruth	426
Wooten, Russell D.	426
Wooten, Sandra Denise	426
Wootten, Dianna Lee	426
Workman, Frank Stone	426, 300
Workman, Wm. M., Jr.	426
Worley, Julie J.	426
Worsham, Susan Leslie	426
Wright, David Austin	426
Wright, Janice Lynn	426
Wright, Jeffery Alan	426, 351
Wright, Jesse E., III	426
Wright, Kathryn C.	426, 306, 361, 325
Wright, Leah Beth	426, 332, 328
Wright, Lila C.	426
Wright, Stephen Lee	426, 300
Wright, Steven Harold	394, 309, 323
Wright, William G.	426, 319
WSBF	**374**
Wyatt, Carol Marie	426, 327
Wyatt, Dean Austin	426
Wyatt, Steven Craig	359
Wyatt, Susan Adrian	394
Wylie, Elizabeth B.	426, 332
Wylie, Robert Keels	426
Wyndham, Linda Hope	394, 361
Wyndham, Renee	361
Wyndham, Stephen F.	426
Wynn, Joel Steven	426
Wynn, Vanessa Green	394, 326
Wyse, Laura Elizabeth	426
—X—	
Xi Sigma Pi	**372**
—Y—	
Yannazzo, Robert A.	426
Yarborough, Carol Sue	426
Yarborough, James G	313
Yarborough, Linda Kay	426
Yarborough, Mark Alan	426
Yarborough, Deanna C	426
Yarid, Nancy Elaine	426
Yates, David Milton	426
Yates, John Allen	426
Yavorsky, Jaye Ann	426
Yenco, Robert Michael	426
Yonushewski, John E	426
Yost, Catherine Lynn	426
Yost, Michael Carl	394, 321
Youmans, H. Durrell	426
Young, Arthur R.	310
Young, Cindy Rae	426
Young, David Clyburn	426
Young, Dusty Wilson	426, 310, 330
Young, Jettie M	394, 306, 361
Young, Kathryn Teresa	426
Young, Suzanne S.	426, 338
Young, Thomas Andrew	394, 356
Young, Vinda Jean	426
Young, Virginia B.	426
Young, Wesley Jules	313
Young, Wm. Dennis	394
Young, Wm. Timothy	426
Youngblood, Daniel E.	426
—Z—	
Zagara, Marc Alfred	426, 318
Zander, Robert H.	426
Zeager, Valerie Jean	332
Zeigler, Edward T., Jr.	426, 357
Zerolnick, Marlene S.	426, 343
Zeigler, John K., Jr.	321
Zink, Judith M.	426, 371
Zobel, Marion Ann	394, 361
Zuber, Wm. Walter	426, 315

IN MEMORIAM

Walter L. Ball
Arnold M. Bloss
Weldon H. Daniels
Donald L. Hicks
Charles E. Littlejohn, Jr.
Harold D. Simpson
Brightman Skinner
Charles Stanley

CREDITS

SPECIAL THANKS
Sandy Allred
Jerry Arp
Bart-Bag-of-Bones
Bob Bradley
Boo Cheney
Dean George Cockley
Dean Walter Cox
Dean Susan Delony
Pat Dickson
Jerry Jordan
Dean Victor Hurst
Mary Morgan
Dr. and Mrs. B. R. Myers
John Pace
Buford Trent
Knox Wilson

COPY
Jerry Arp
Jimmy Carroll
Mark Cottle
Jim Dales
Jeannie Doran
Ben Floyd
Vickie Harley
Frank Hunnicutt
Nancy Jacobs
Janice Johnson
Meg Latimer
Steve Matthews
Reggie Mattox
Scott Myers
David Painter
Naureen Perri
Ann Pinson
Marilu Putman
Chris Riley
Dusty Sanders
Roland Skinner
Marcia Thompson
Ken Wilson
Wyatt Windham

LAYOUT
Mark Cottle
Jeannie Doran
Janice Johnson
Donna Joseph
Meg Latimer
Scott Myers
Ann Pinson
Dusty Sanders
Michael Slaughter
Ken Wilson

OTHER HELP
Pat Jobe
Melody Johnson
Dean Jordan
Jean Jordan
Marilu Putman
Jeri Sarracino
Judy Zink

PHOTOGRAPHY
Blake Banta
Vincent Barnhill
Scott Cromer
Jeannie Doran
Mike Diamond
Bob Douglas
Christine Grewcock
Richard Hair
Pat Jobe
Watson Johnson
Lisa Lewis
Judy McGimsey
Jack McKenna
Bill Mealing
Bruce Meier
Scott Myers
Steve Poe
John Rowntree
Edward Stevens
Frank Stieglitz
Jim Tuten
Tony Watson
Ken Wilson